SIGILLUM · CAPITULI · U · R · S · OHIO · OLEOMACI

1973 PURPLE PATCHER

HOLY CROSS COLLEGE

And when he had finished, the old master said:

"Now boy, I don't mean to sound like some sort of Polonius, but learn as much as you can when you're up there in college. Do as many things as you can in four years. Burn as long and as hard as you can because someday your fire will fizzle out. Climb the highest tree if you want to, but make sure you know how to get back down. Don't worry when all those things that you thought would never change begin to disappear. And when you're burned out, don't let the cold get you down. It'll get real cold up there, but don't forget that fire amid all the snow and ice. Fire and ice. That's what it's all about."

STOP

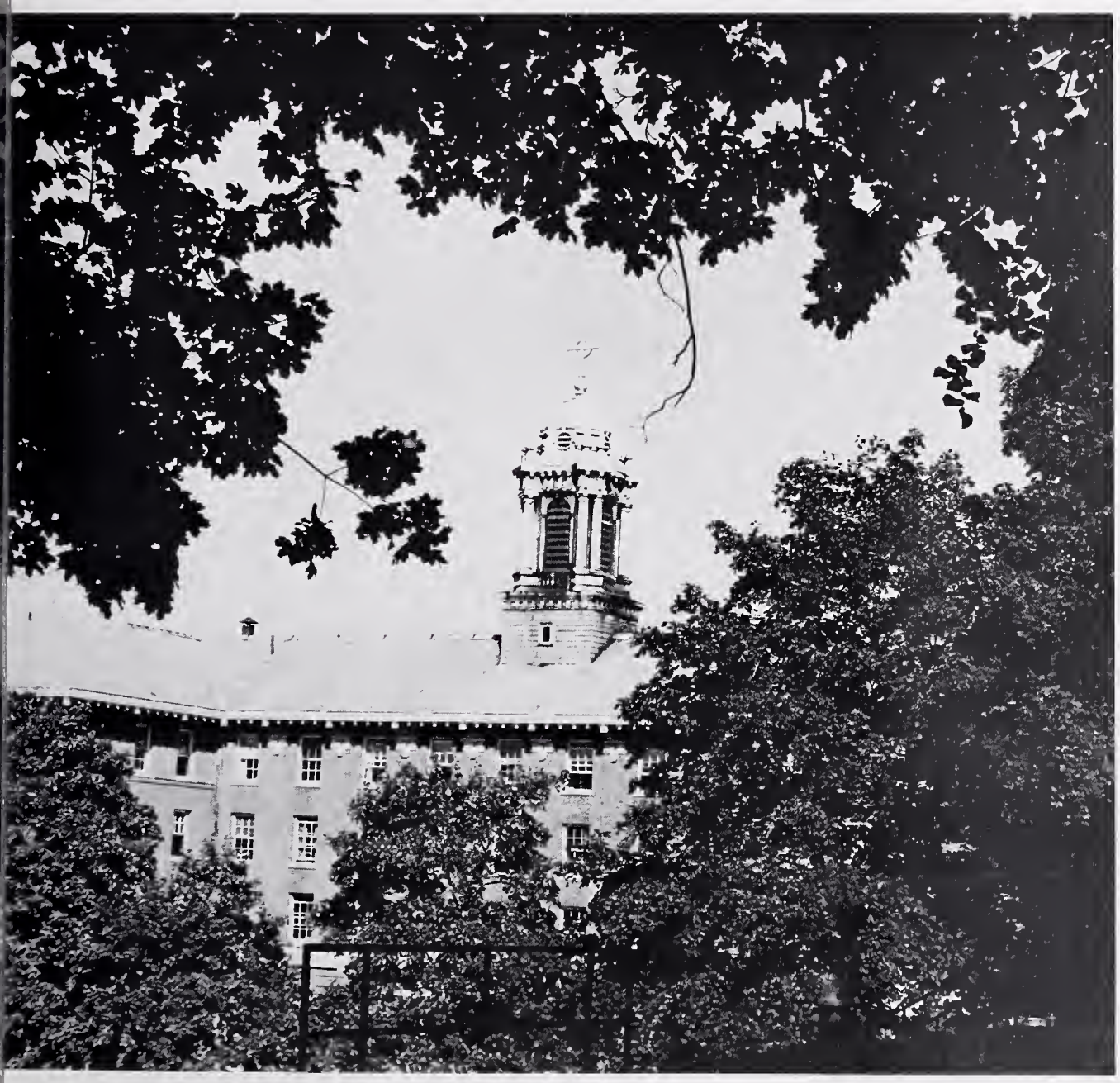

Between the rubble and the hubble
Between the Hill and the Pill
Between the Sound And The Fury
(That's a book, you know,)
I set a course for myself.

I was sure of myself
I encountered no confusion of purpose
I was determined to burn
I would make that fire felt.

I was a freshman in college.

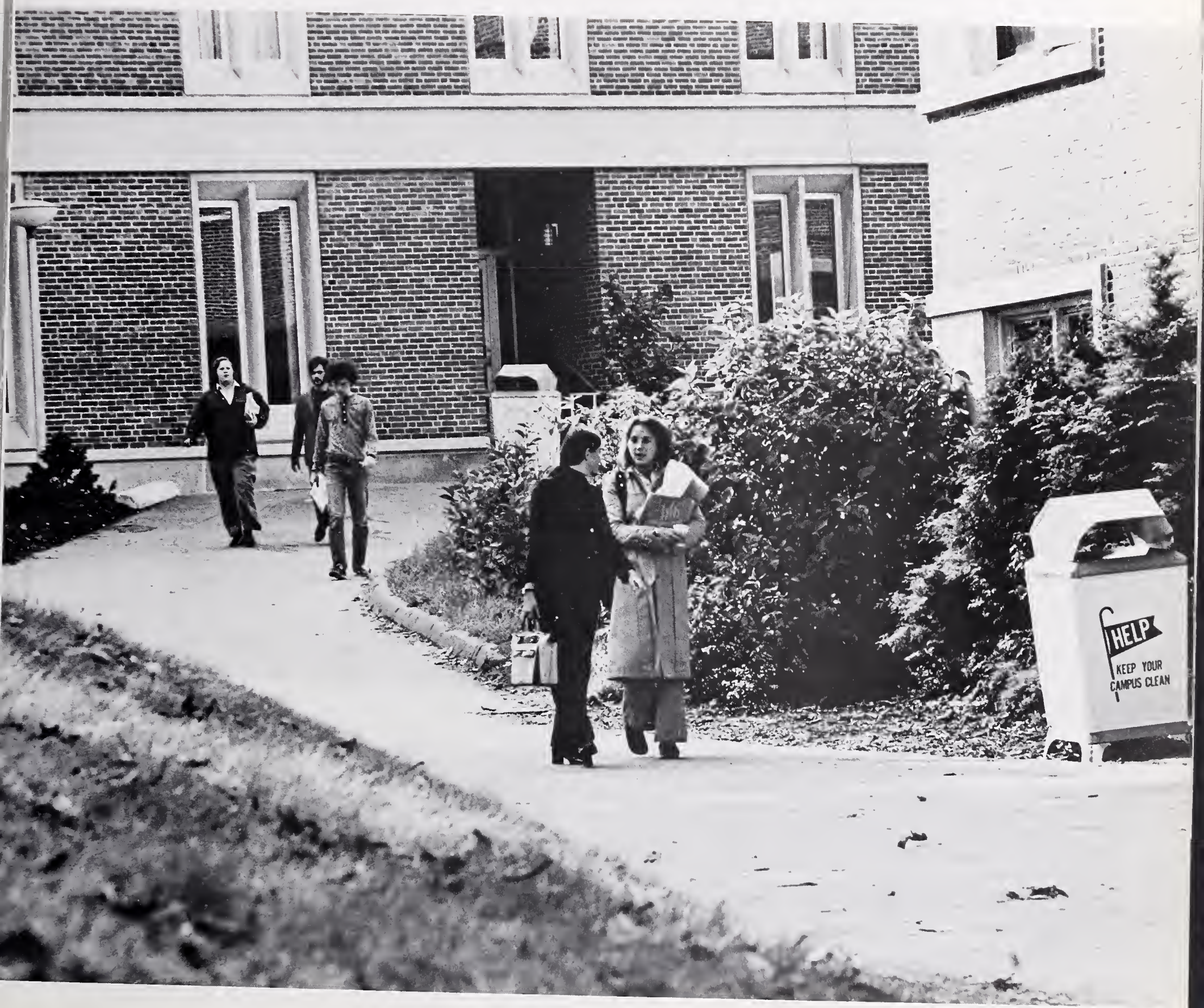
HELP
KEEP YOUR
CAMPUS CLEAN

(1969)

85

(December, 1969)

And so I burned all the day long.
And found out many things.

Just like I was supposed to.

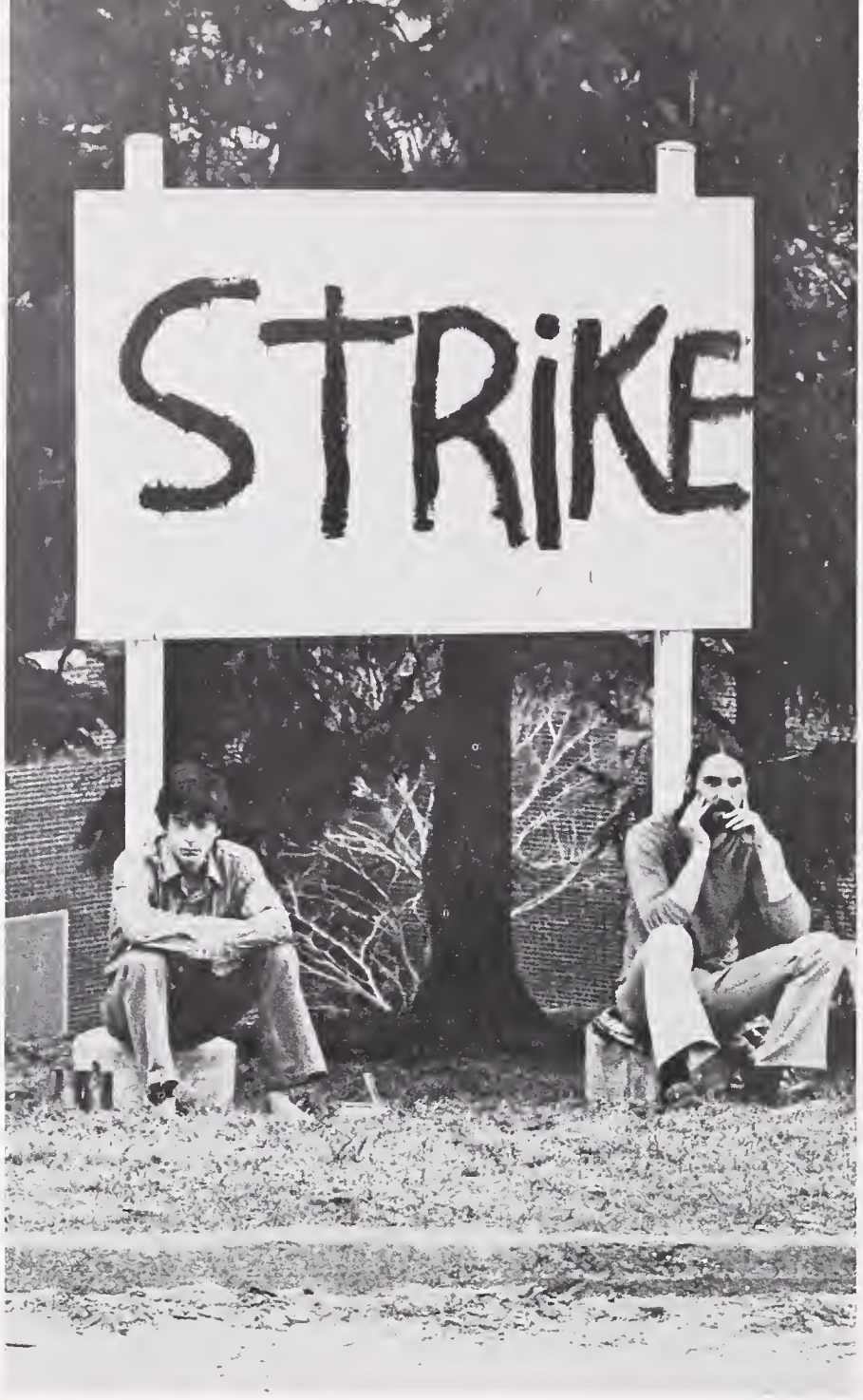
STRIKE

The 1843 club
J GEILS BAND
at The fieldhouse
FRI NOV 17
Tix TUES NOV 7

Among these "many things" I discovered certain facts.
Among these facts were certain realizations.

1) my fire was not universal,
2) nor was it immutable,
3) there were other worlds beside my own.

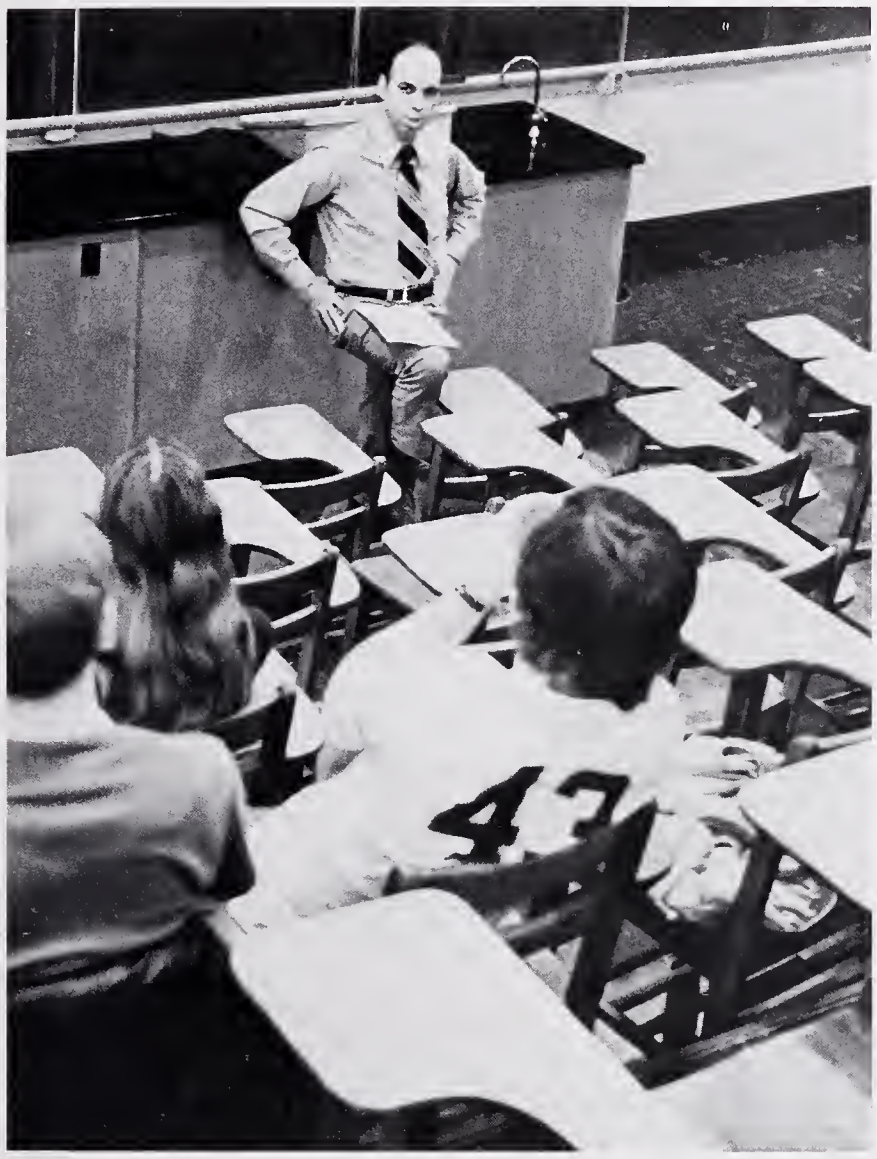

But the young man does not easily accept such revelations.

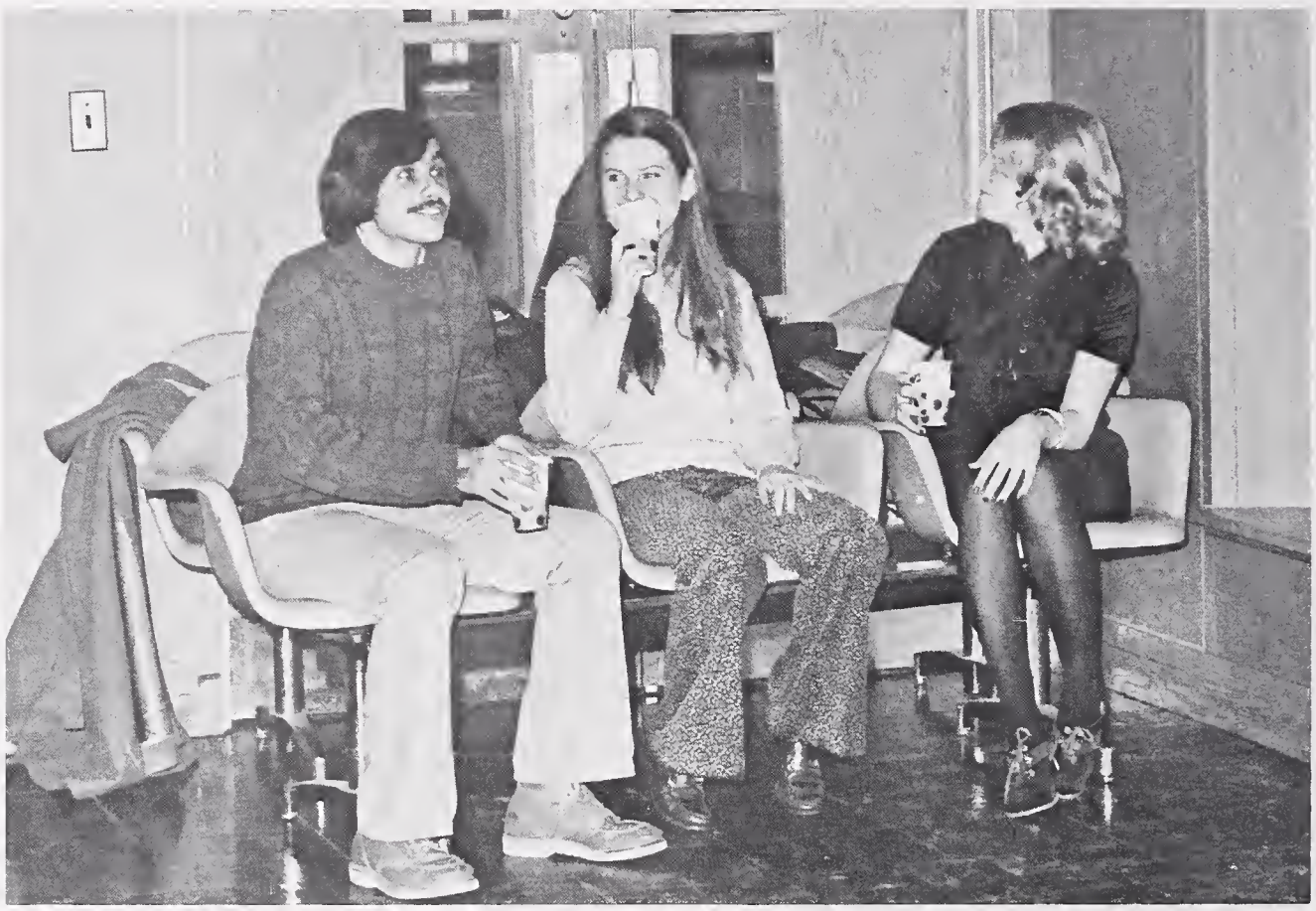

(1970)

I had to quote Dylan Thomas. But that's OK because Bob Dylan got his name from him.

"Rage, rage against the dying of the light."

Help me. They're drowning my fire with their beer.

But I was helping them.

(December, 1969)

What seemed trivial then
Seems important now.
What seemed important then
Seems trivial now.

Just like the fountain that was
once there but now is gone.

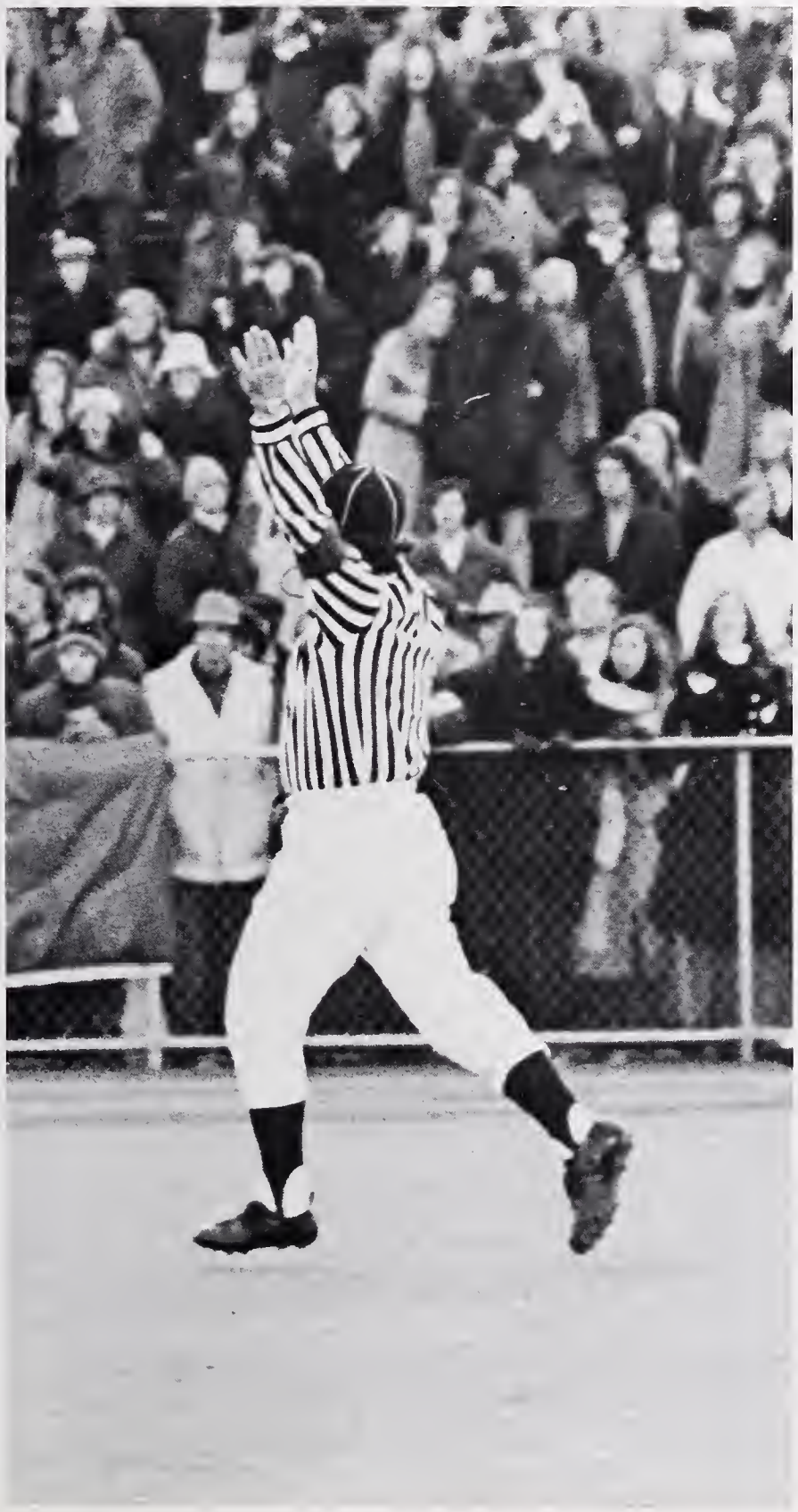

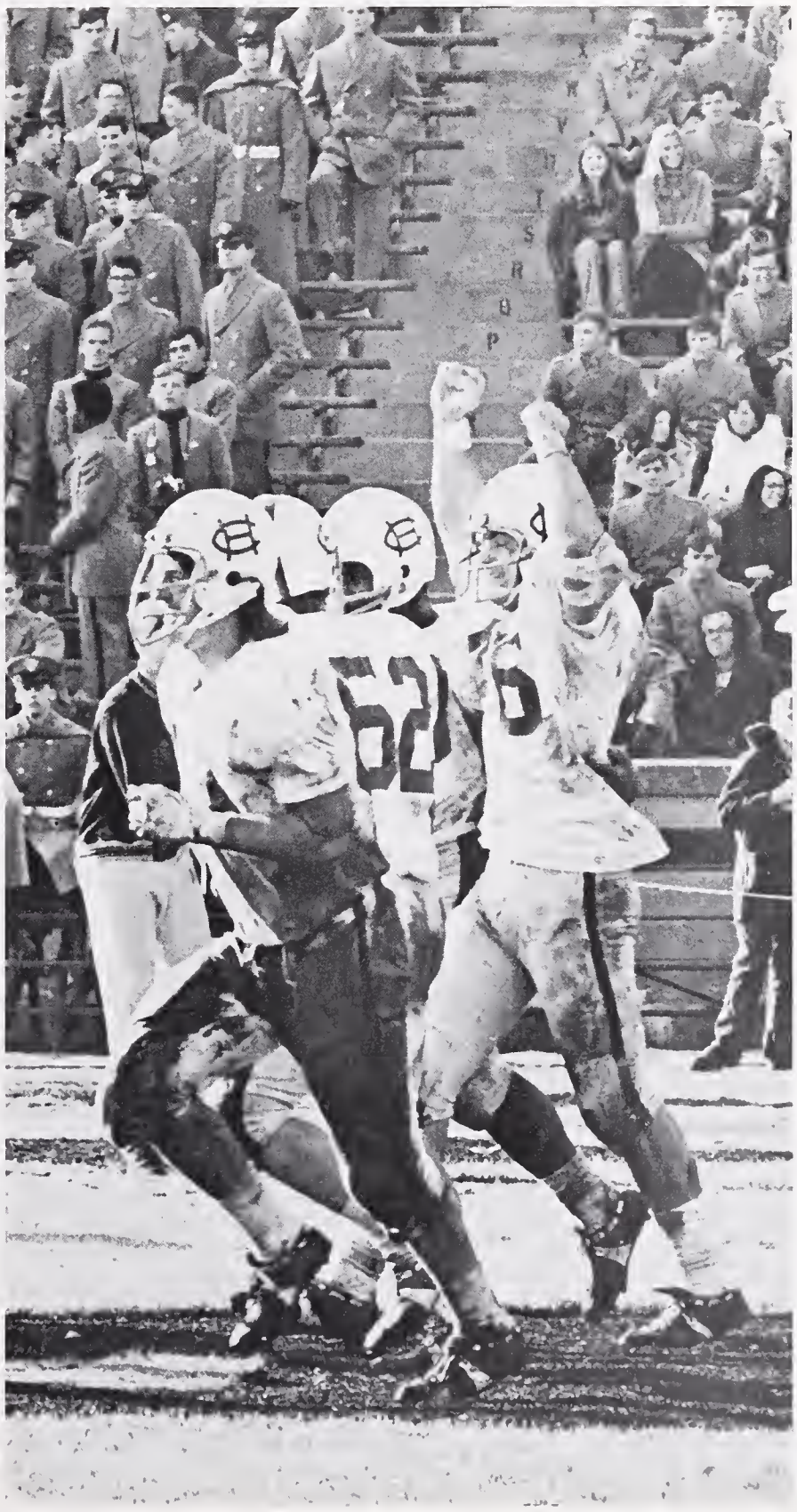
62

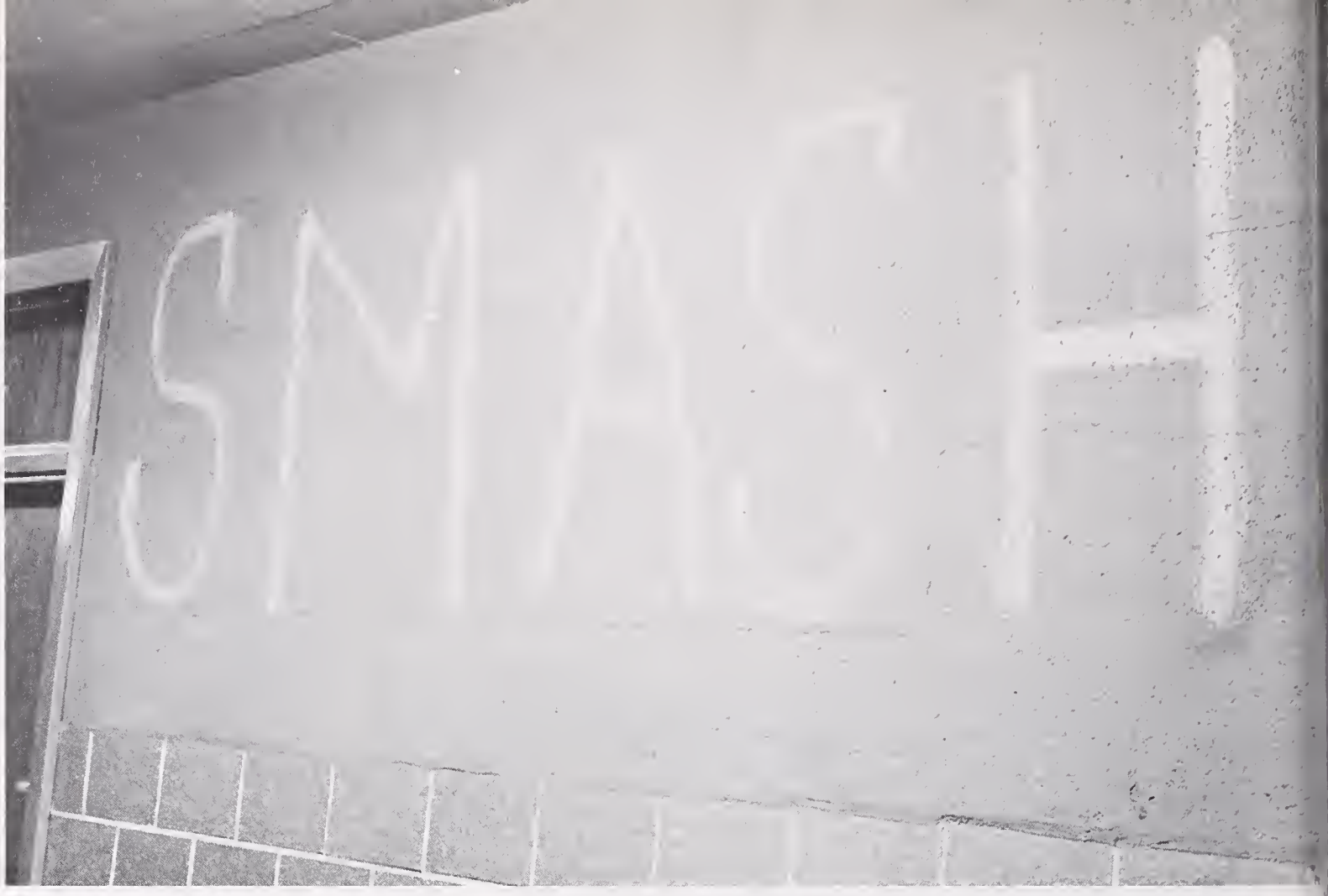
SMASH!

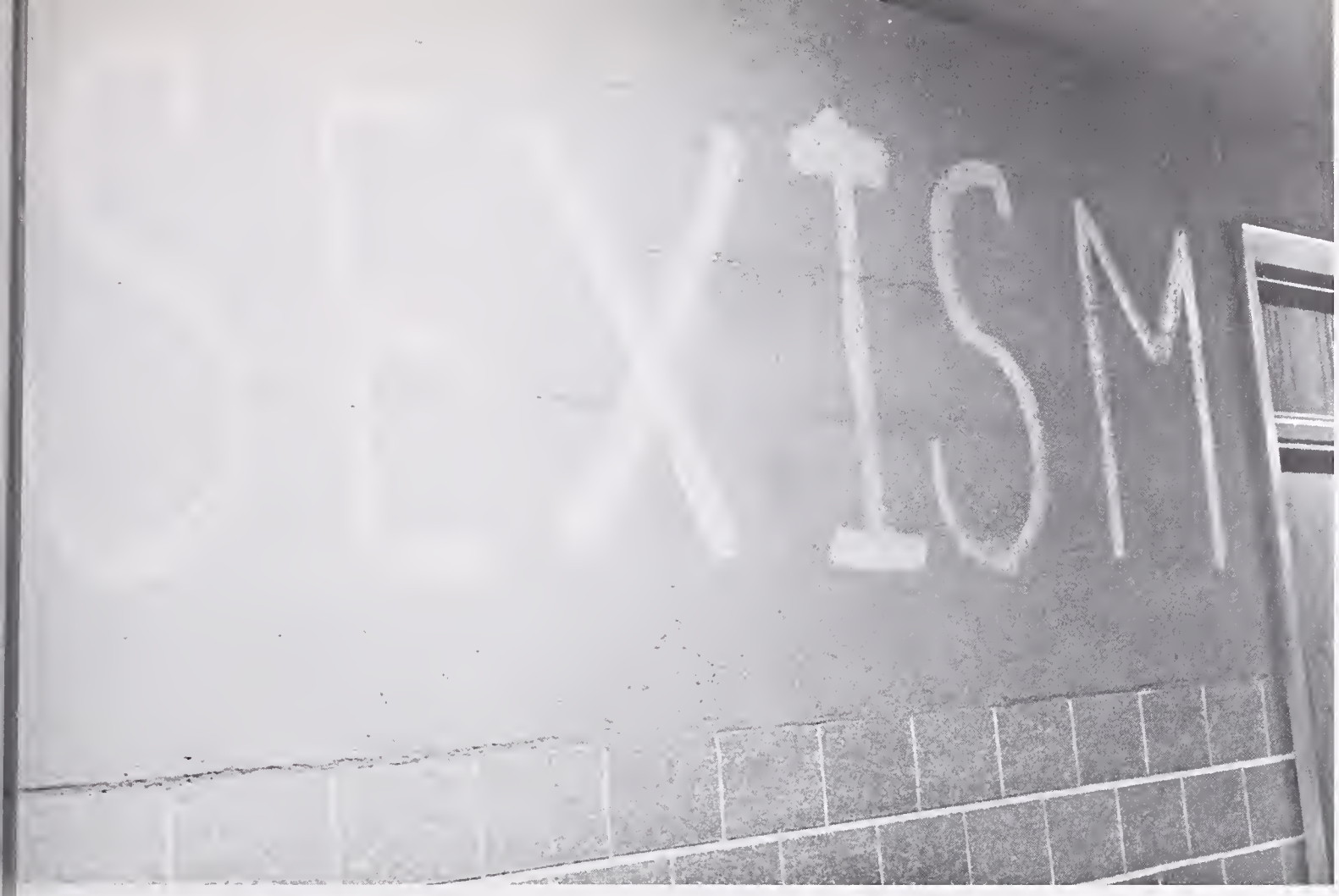
ISM

HOLY

RITZ

And now it is finished.
With so many things undone,
So many things unknown.

I will not know what to tell them when
they ask me what I have learned, or what
I will do. There are no certainties
attached to these milestones. I have
learned simply that I do not know.
I suppose I will say that I am older.

Yes, I am older now,
And I remember.
Yes, that's what it's about.
Fire, yes; Ice, yes.
Fire and Ice.
Yes.

DEPOSIT
HERE
Thank you

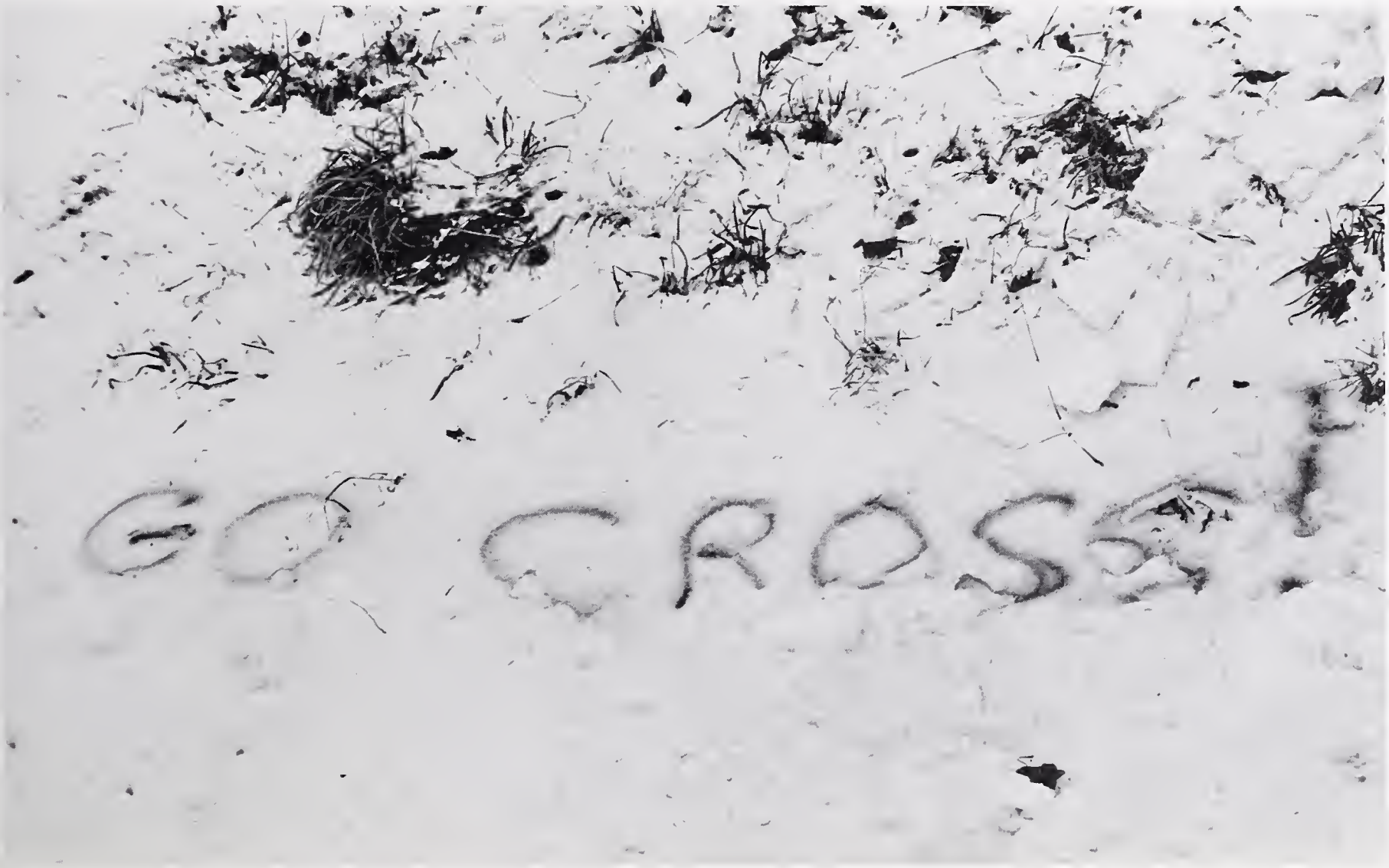
GO CROSS!

EVENTS

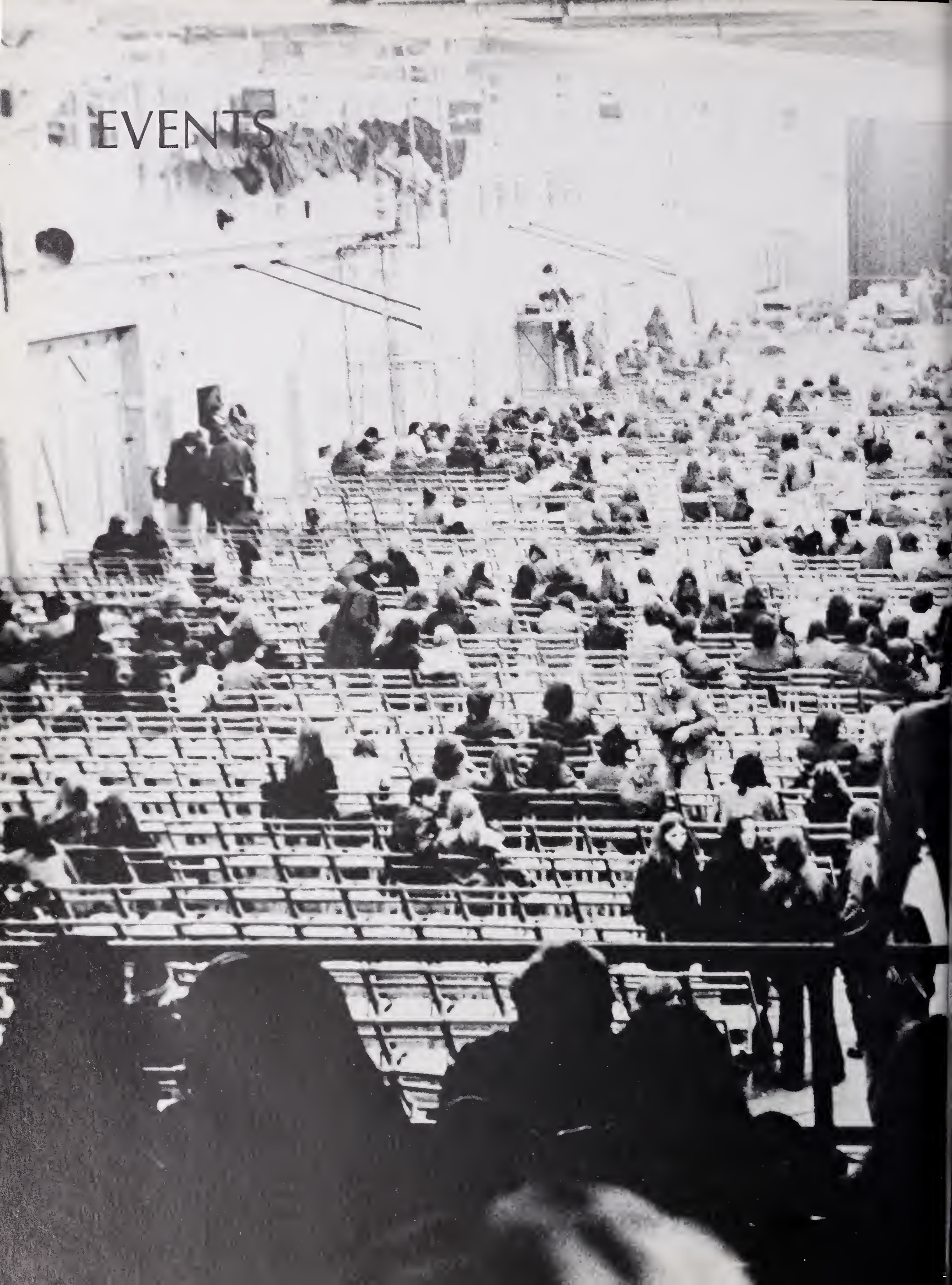

1843 CLUB PRESENTS
spring
april 27,28,29,30

ARPEGGIO

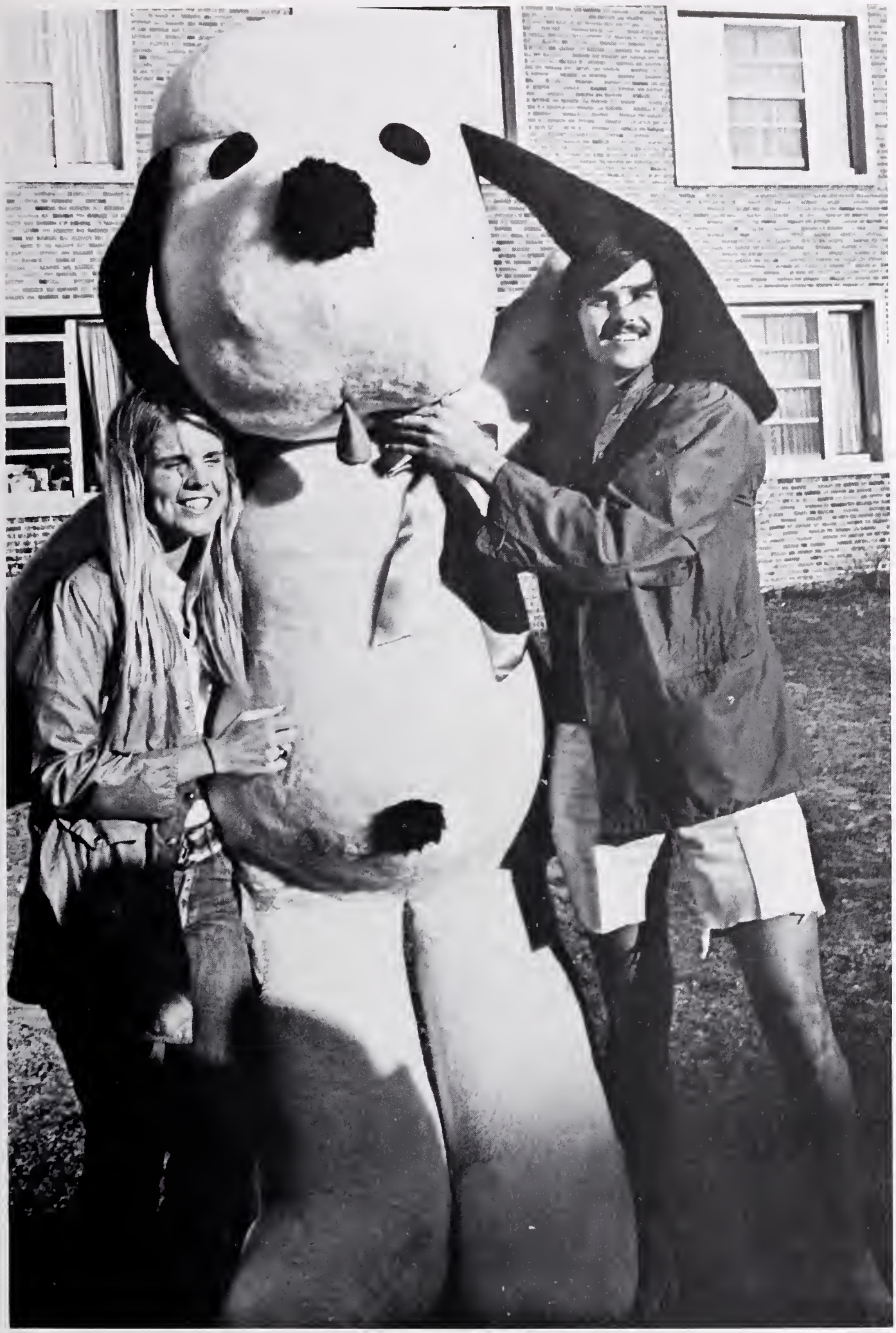

There are those who would disagree with Mr. Eliot that April is the Cruelest month.

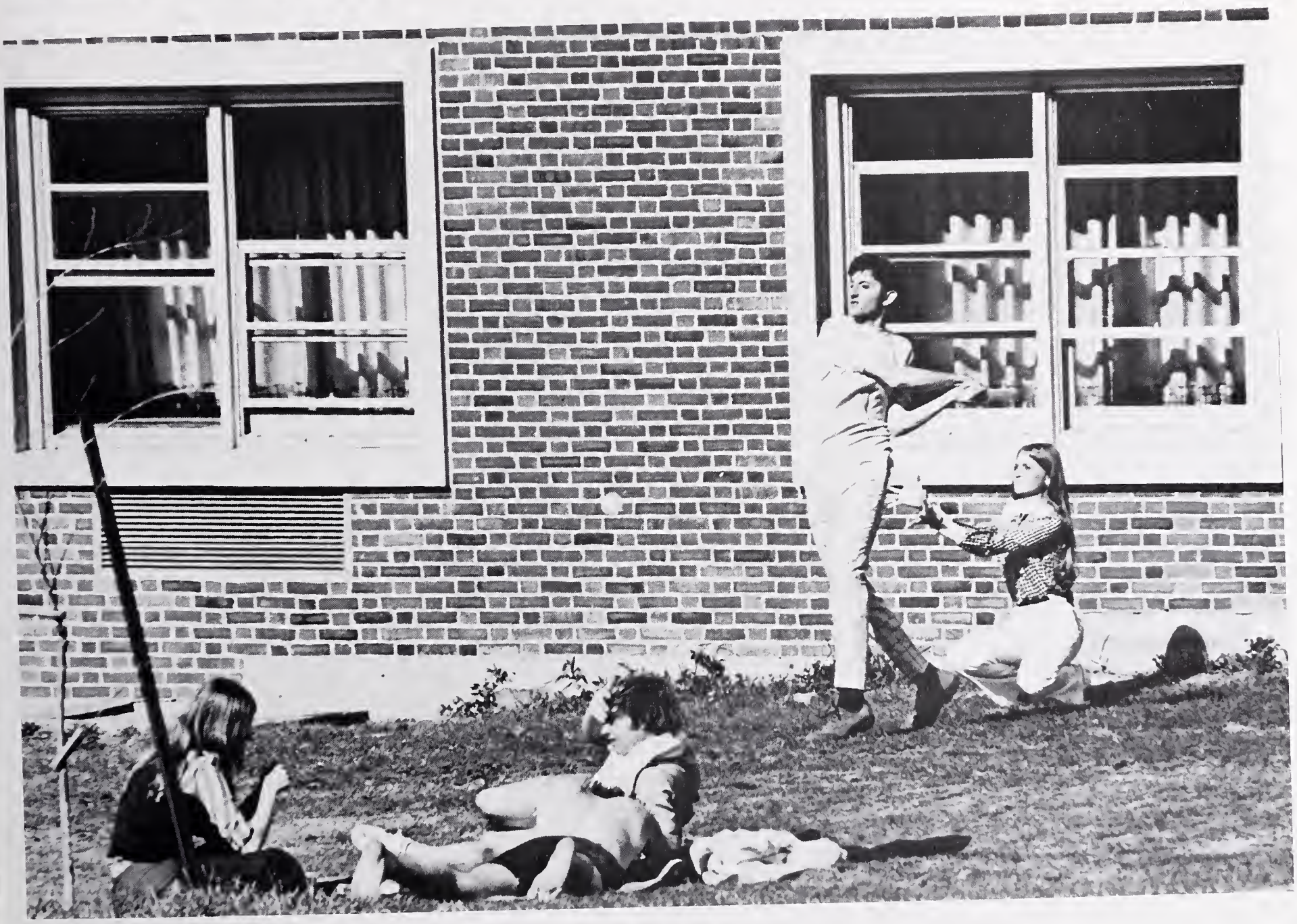

"These are the times that try men's souls"
—THOMAS PAINE, *The Crisis*

You are about to begin

the four most exciting years

of your life.

Where?

0412703	(CLOSED)
0918401	(CLOSED)
1010101	(CLOSED)
1105101	(CLOSED)
1212101	(CLOSED)
2221301	(CLOSED)

HOLY CROSS
VISITORS
64

HOMECOMING

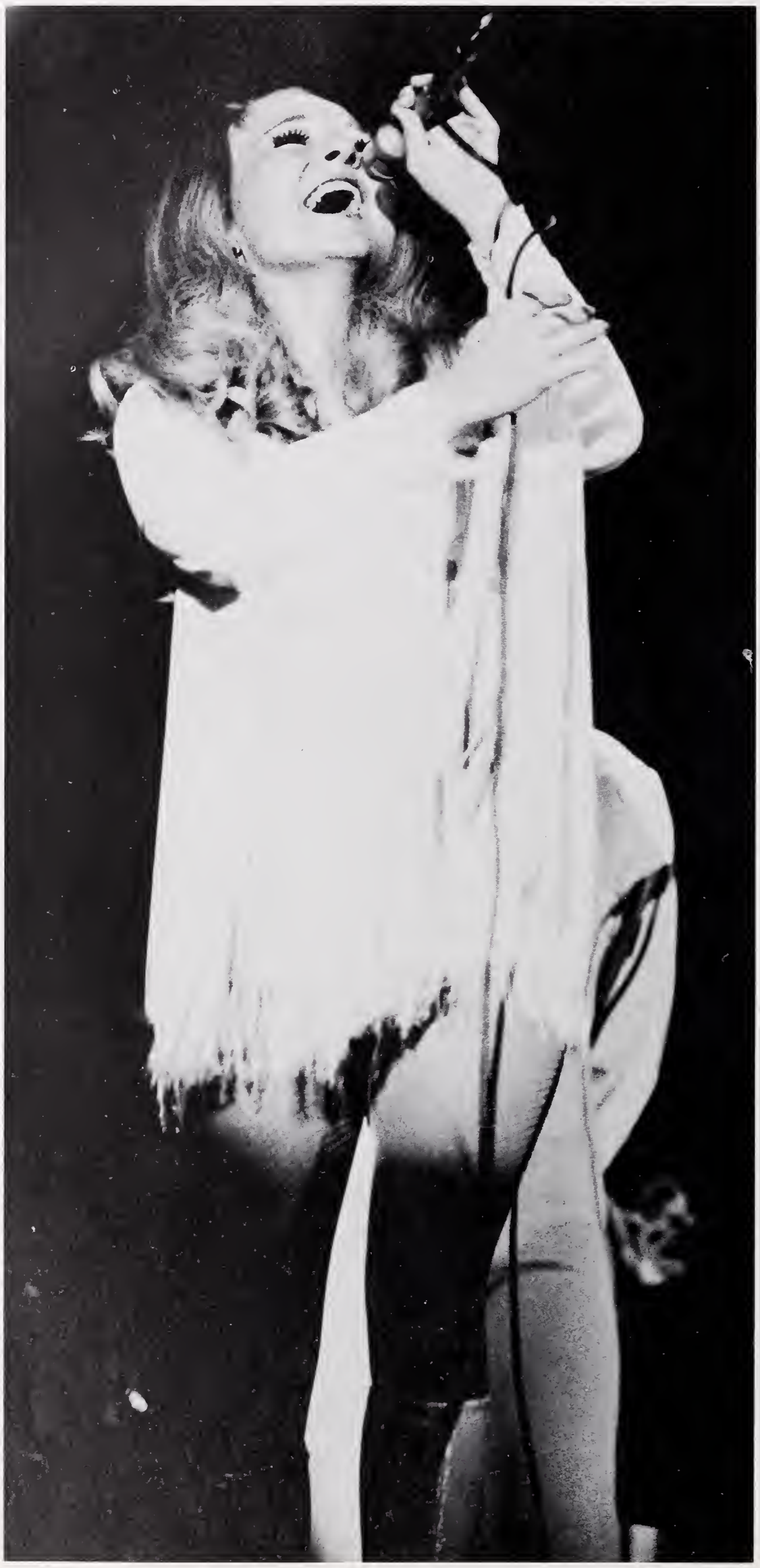

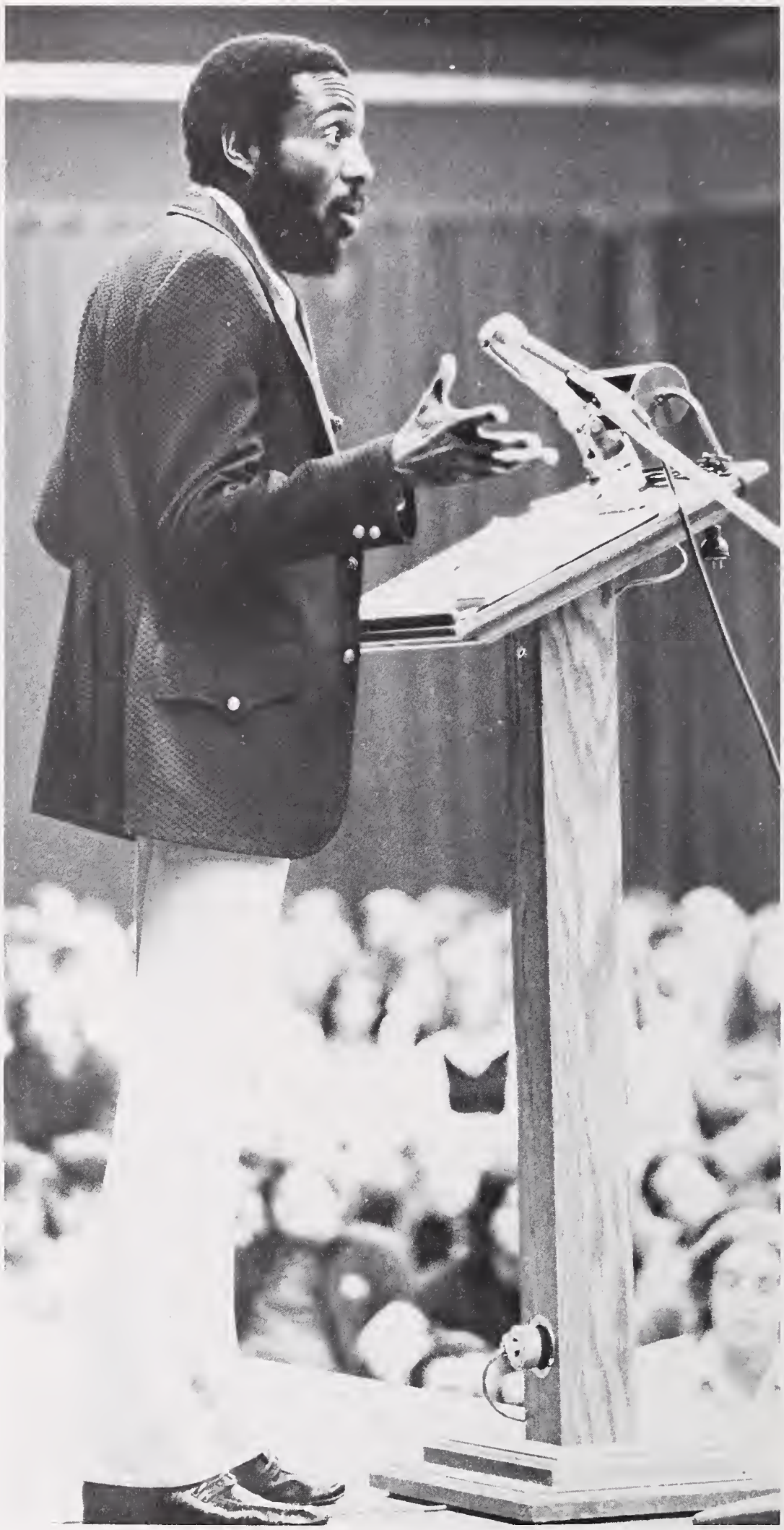

"Now is the time for the return of sanity."

Chant of a People

Antigone

PARENT'S WEEKEND

HOLY CROSS AND WORCESTER
SARGENT AND EUNICE
AND FAMILY

BROOKE
United States Senator

College of the
Holy
Cross

Now
more than ever.

BEAT BEAT
B.C. B.C.

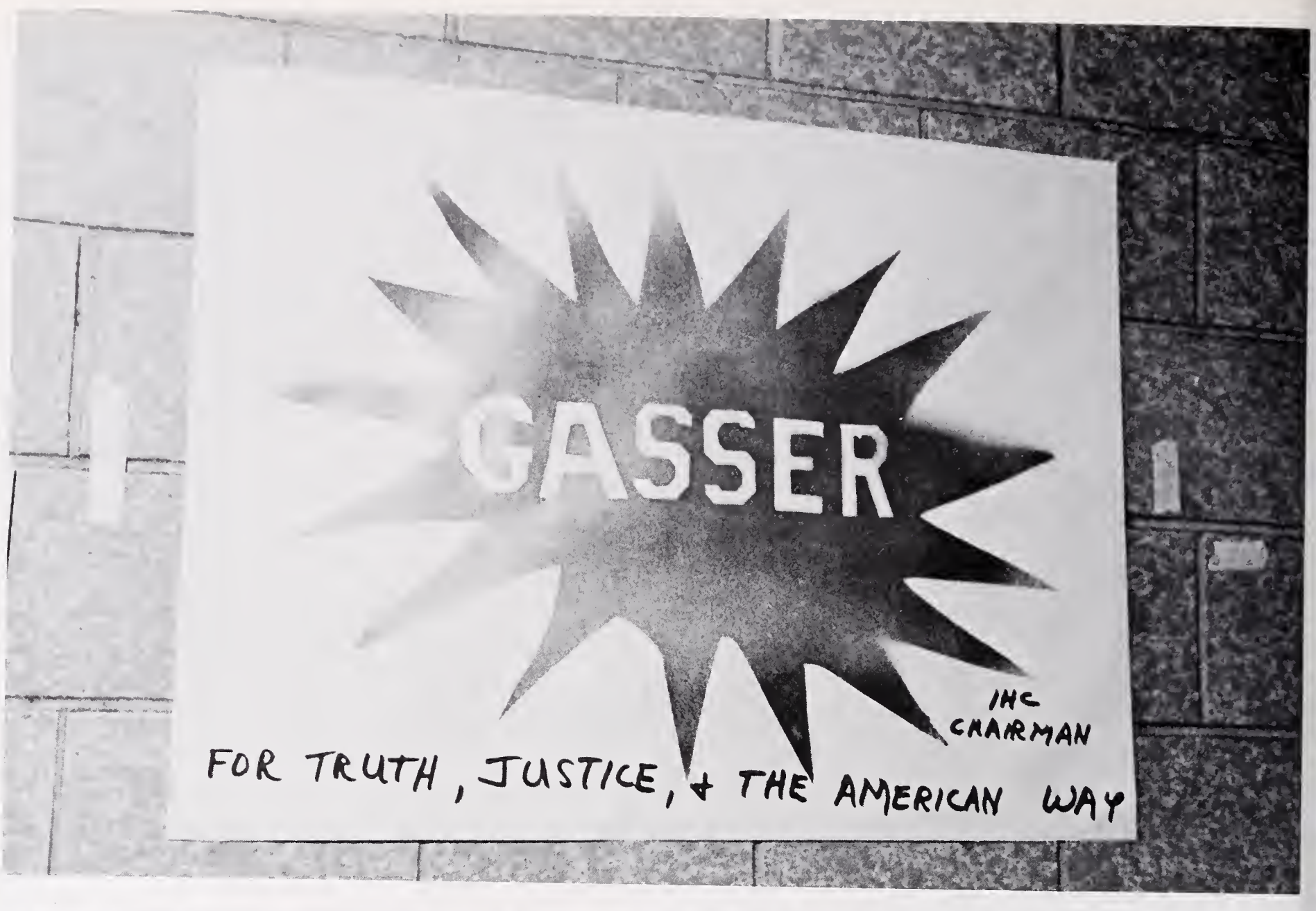
GASSER
IHC
CHAIRMAN
FOR TRUTH, JUSTICE, & THE AMERICAN WAY

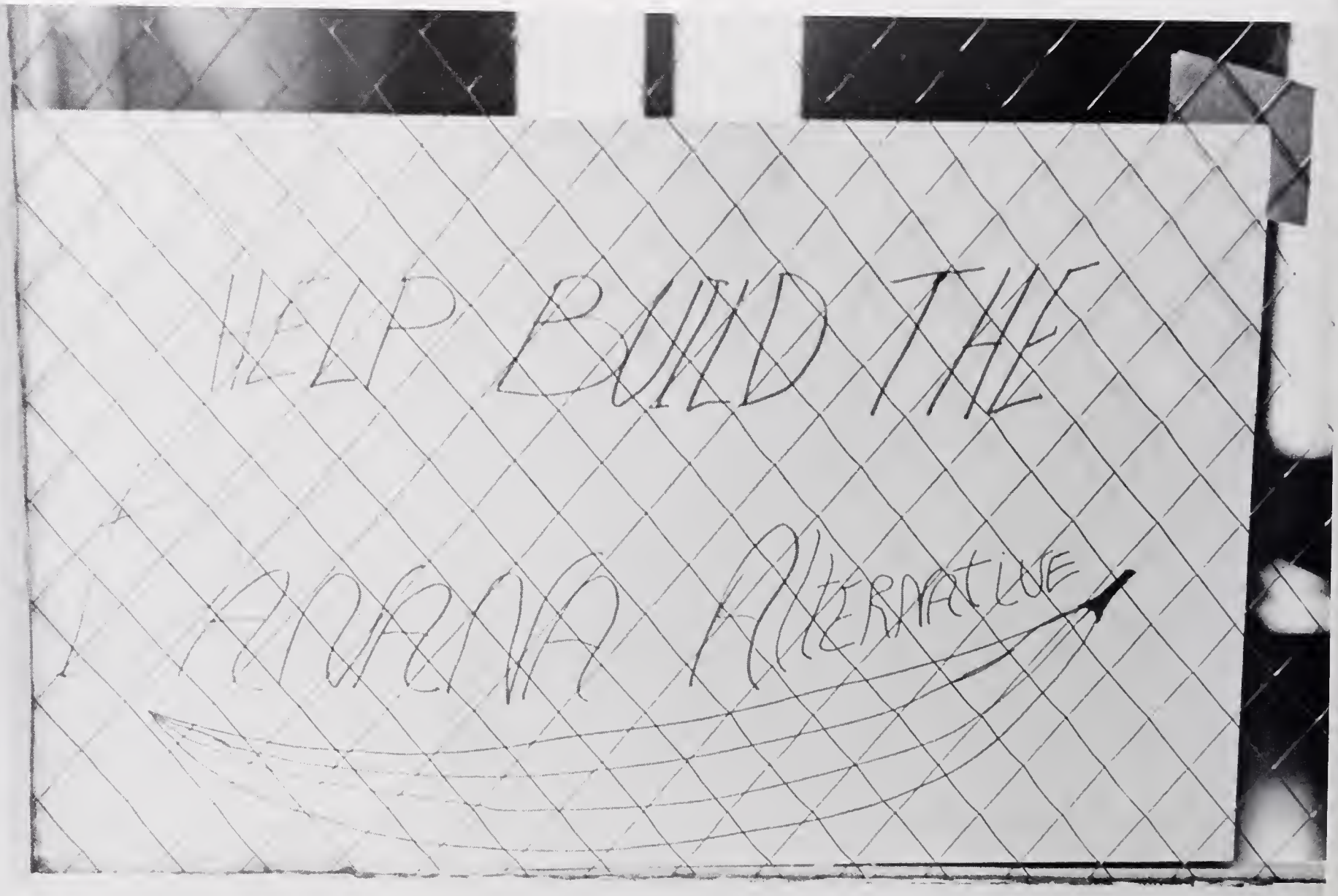
HELP BUILD THE
ARMA ALTERNATIVE

IHC ELECTIONS

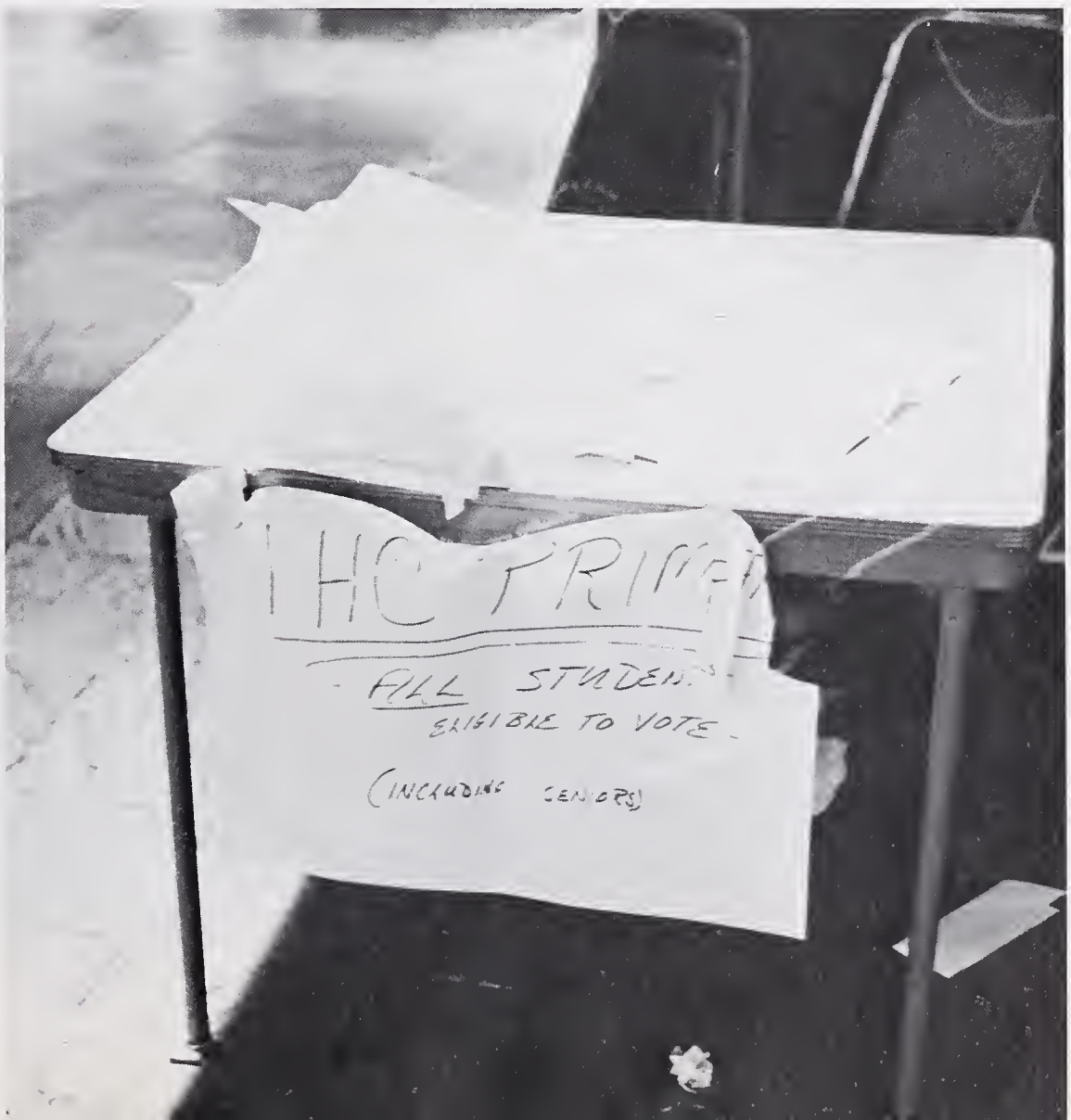

The 1972 Christmas banquet was indicative of yet another degenerated tradition at Holy Cross. Oh, there was the usual entertainment and awards ceremony; yes, even Santa Claus was there. However, despite the sartorial splendor of the coeds, more Saders showed up in sweat shirts than in ties. No one could hear Santa's annual "gifts." Worst of all, the scheduled speaker failed to appear, and thus, the audience was deprived of the third installment of the Reincarnation related to some totally unrelated entity. In lieu of this, the diners were treated to a silent peace vigil which made more people angry than peaceful. When the dinner was completed, perhaps egg nog and filet mignon had proven to be an adequate substitute for tradition.

CHRISTMAS BANQUET

ALUMNI DAY

"We realize that 10:00 AM on Saturdays is hardly 'prime time' for student activities, but scheduling difficulties left us no real alternative. But we figured that if an alumnus and his wife could drive up here from Long Island to hear Fr. Brooks talk at 10:00 AM, we could drag some students out of bed to have a cup of coffee and a donut with them."

HOPE TO SEE YOU THERE

The Student Development Office

OUR LAST HOYA, OUR LAST CHU-CHU-RAH-RAH

32

Pub
Pub
Pub

MILITARY BALL

WINTER

WEEKEND

. . . the world is full of places to which I want to return — towns with the blinding white sun upon them; stone pines against the blue of the sky; corners of gables, all carved and painted with stags and scarlet flowers and crowstepped gables with the little saint at the top; and grey and pink palazzi and walled towns a mile or so back from the sea, on the Mediterranean, between Leghorn and Naples. Not one of them did we see more than once, so that the whole world for me is like spots of colour in an immense canvas. Perhaps if it weren't so I should have something to catch hold of now.

Ford Madox Ford, **The Good Soldier**

SPORTS

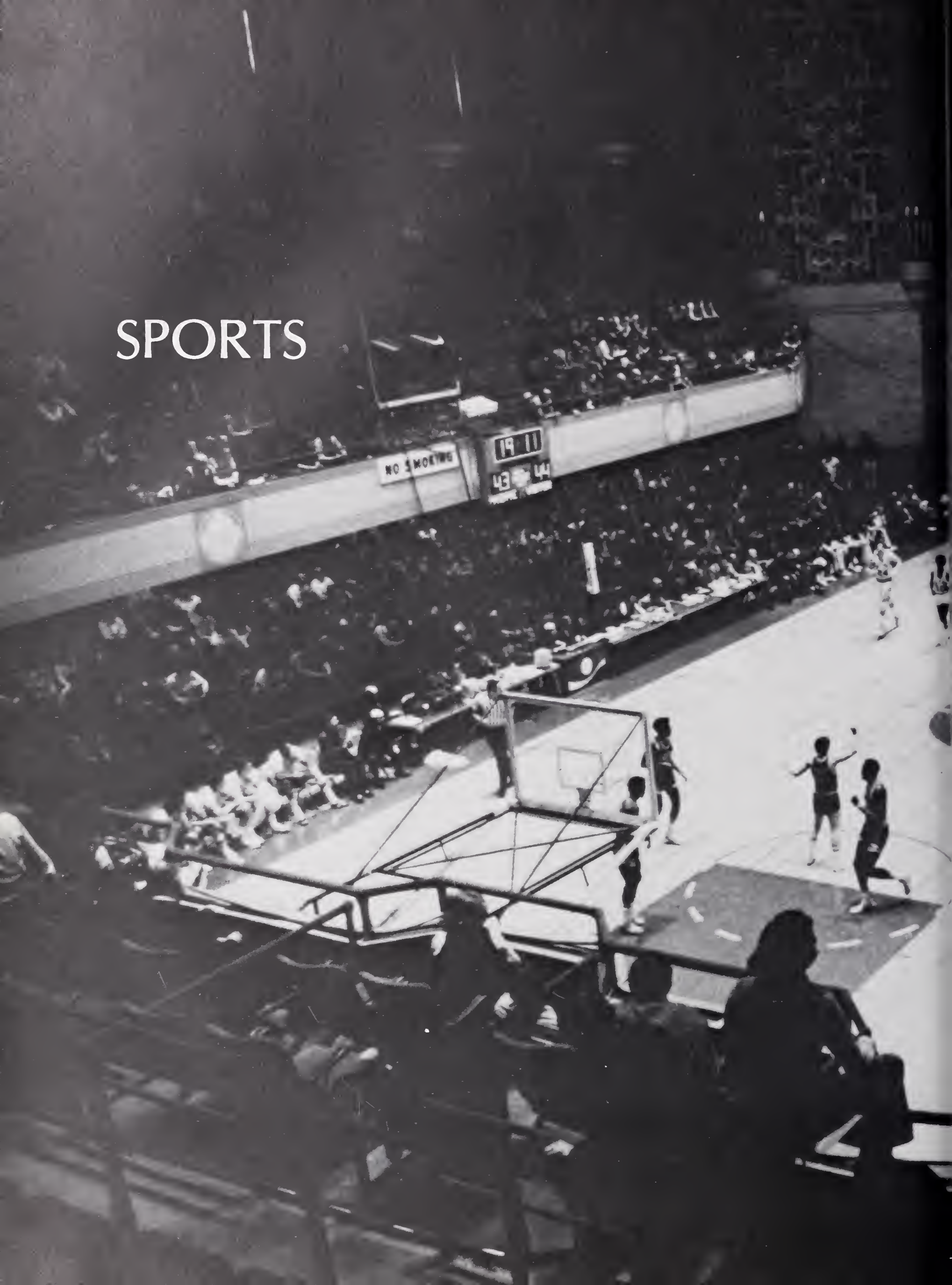

92
7

14
CROSS
31
54

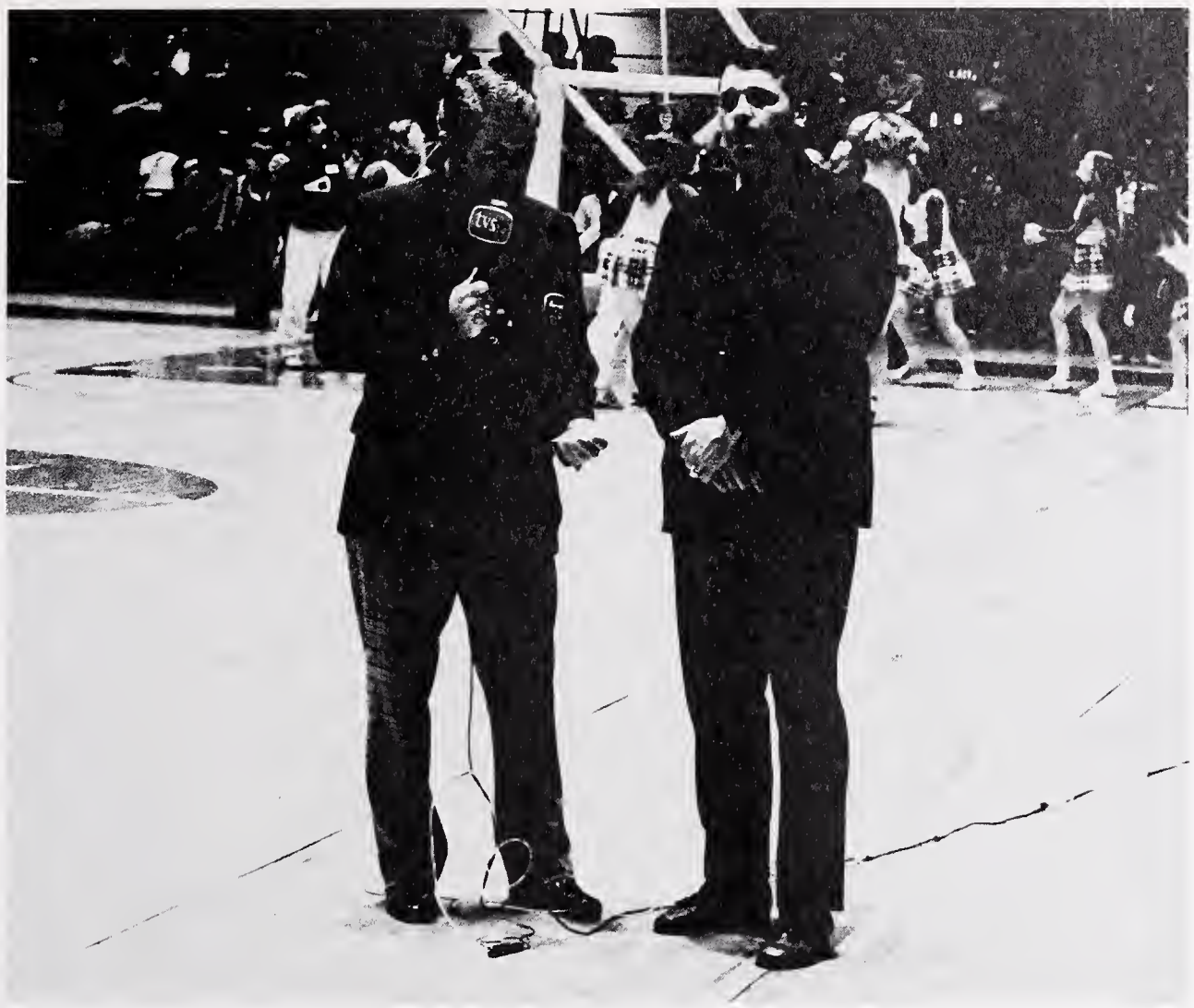

It wasn't too long ago when people around Mt. St. James were speaking about the inevitable de-emphasis in athletics which was to occur in the 1970's. Today, not a murmur is heard about such a reversal.

It took the school's administration six years to recognize incompetence in the front office. Jesuit schools are traditionally slow-movers when it comes to perceiving a retrogression in athletics and making a move to replace a weak character. Holy Cross was no exception here. Last April, the change was made. Two appointments were announced that would hopefully remedy a deteriorated state of affairs that had its roots well into the last decade; two appointments that would re-establish Holy Cross' reputation as a major Eastern Independent. This new image was projected in areas that include legitamately sized staffs, competitive salaries on long term contracts, and a refusal to compete in archaic arenas for too much longer. The transition after one year would have to be termed a success. The men summoned to the rescue were Ron Perry and George Blaney, both Holy Cross graduates, relatively young, and previously untested as major college decision-makers. The short-term goals were two in number. Withdrawal from a weak Yankee Conference and a commitment for an athletic center on the school's campus. Both have been successfully affected. Distinctions between major and minor sports are now clearer than ever. A strong emphasis on basketball, football, baseball, and track is now evident in order to compete on a major level, with hockey, soccer, and others to seek out their own levels of competition.

The record of the year just past has not been a memorable one. But a handful of winning teams showed up, with football the most notable of the group. Also, the emergence of nationally ranked track and field performers rekindled an interest in that recently forgotten pastime; on the minus side, were two most forgettable campaigns in baseball and basketball, with the worst performance in modern history recorded by both.

With all of this in mind the outlook for the 70's becomes clearer. In opting to remain a major Eastern Independent, Holy Cross has accepted the fact that intercollegiate athletics is a business proposition, and is ready to compete for the big dollar with the others. The desire to partake in "name" Christmas basketball tournaments with financial guarantees, as well as the eleven-game football schedule reflects this commitment. Inherent in this is a continued trust in athletic grants, whose numbers will soon approach ten per cent of our male enrollment. Consequently, the student-athletes matriculating here will continue to improve as the quality of our personnel and facilities do so.

In summary, the transition in the past year has been both shockingly swift and effective, as a new administration has re-established Holy Cross on the Eastern map. As we leave this school year, there seem to be two prevailing issues of eminent importance which will find resolution in the coming year. In this land of hockey-mania, has Holy Cross left its program behind, in the depths of mediocrity, which seems inevitable on its present level? And Secondly, the formulation of long-term athletic policy now stands most critically before the administration and athletic council. The future cooperation, or lack thereof, between these two bodies may well cause some very intriguing yet thorny philosophical conflicts.

Sometime in the unforeseeable future, someone for some unknown reason is bound to inquire about Holy Cross football in the year 1972 which, by that time, will have been neatly condensed into a small box in the "Year by Year" section of the latest Holy Cross football brochure:

1972

Coach:	Ed Doherty
Captains:	Joseph MarcAurele
	Joseph Wilson
Record:	5-4-1

A scrupulous person would note that the football year 1972, was the first winning season at Holy Cross since 1966. The football year 1972, like all its predecessors, will eventually become nothing more than a myriad of forgotten names and trivial numbers.

However, to those who lived the football year 1972 there will remain the nebulous memories that endure within a certain category of remembrances one classifies as "The College Years." Typically, there is always more to be said about what will not be remembered from the football year 1972 than what one is likely to retain over a period of years.

Who is likely to remember the significance of the upset win over Massachusetts on a murky Worcester afternoon, something like 28-16, after the Crusaders gave UMass ten points in the first ten minutes? Who is likely to remember that during the 1972 season eight different school records were broken and two others were tied; However, certainly in the coming years, there will be new records set that inevitably become old records. Four of the "new" records belong to senior fullback Joe Wilson who this year became Holy Cross's premier running back by setting new marks for career rushing attempts (368) and yardage (2,350) as well as single game marks (34 attempts, 274 yards vs. Rutgers). Nowhere in the record book is there mention of the fact that Wilson also missed two games with a gimpy ankle that cost him a chance to become the first 1,000 yard rusher in HC football history.

However, when you stop and think about it, who is likely to remember Joe Wilson from the football year 1972, because this season past will be remembered as the year John Provost was proclaimed a third team all-American by the Associated Press. Provost, in his sophomore season, led the nation in interception average with nine interceptions in ten games. It was Provost who blocked a punt and ran it back to help defeat Brown; it was Provost who intercepted three passes in the final five minutes in a comeback win over Connecticut.

It would be futile to dwell too long on the sundry events of the football year 1972 and those that made them happen, for that season now exists as a neat little epitaph, buried in an obscure section of a football brochure. There is little room for the subjective, of what the football year 1972 could have been. Nowhere will it be mentioned that the record could easily have been 7-3, considering that there were three losses decided by less than ten points, and that last minute tie against Colgate which felt very much like another loss.

Nowhere will it be mentioned that the football year 1972 possible marked, if nothing else, a new era of optimism within an athletic program that heretofore had existed beneath an ignominious aura of defeatism and incompetence.

Honorable Mention

All-American

RUSHING

	GAMES	PLAYS	YDS	TD	YD.PG
P.VANVALKENBURG, BRIG. YOUNG-	10	232	1386	12	138.6
BOB HITCHENS, MIAMI, O. -----	10	326	1370	15	137.0
WOODY GREEN, ARIZONA ST. ----	10	209	1363	15	136.3
HOWARD STEVENS, LOUISVILLE---	10	259	1294	13	129.4
OTIS ARMSTRONG, PURDUE ------	11	243	1361	9	123.7
MARK KELLAR, NORTHERN ILL.---	11	285	1314	9	119.5
CARL CRUMPLER, EAST CARO. ---	11	340	1309	17	119.0
DICK JAURON, YALE ----------	9	160	1055	12	117.2
JIM JENNINGS, RUTGERS -------	11	287	1262	9	114.7
MIKE STRACHAN, IOWA STATE ---	11	267	1260	8	114.5
STEVE JONES, DUKE ----------	11	287	1236	6	112.4
RUFUS FERGUSON, WISCONSIN ---	9	215	1004	7	111.6
JOE WILSON, HOLY CROSS ------	8	183	885	7	110.6
PUDDIN JONES, HOUSTON ------	11	[illegible]	[illegible]	[illegible]	110.5
ROOSEVELT LEAKS, TEXAS ------	10	230	1099	8	109.9

Third Team

All American

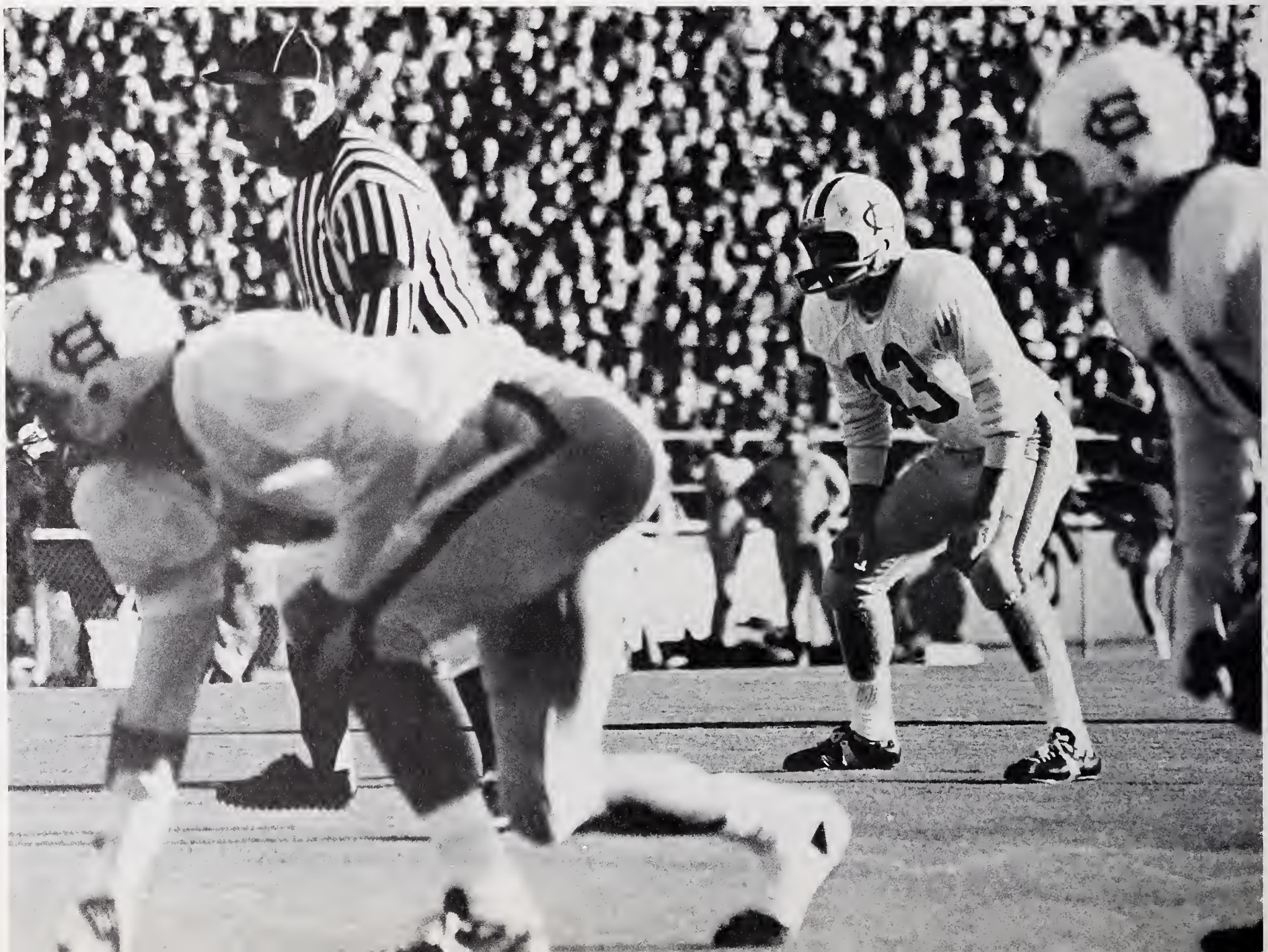

INTERCEPTIONS

	GAMES	NO.	YDS	TD	I.PG
MIKE TOWNSEND, NOTRE DAME	10	[illegible]	39	0	1.0
JOHN PROVOST, HOLY CROSS	10	9	175	1	.9
HARRY HARRISON, MISSISSIPPI	[illegible]	9	129	0	.9
DAVID LANGNER, AUBURN	10	8	156	0	.8
PETER KNIGHT, CORNELL	9	7	96	0	.8

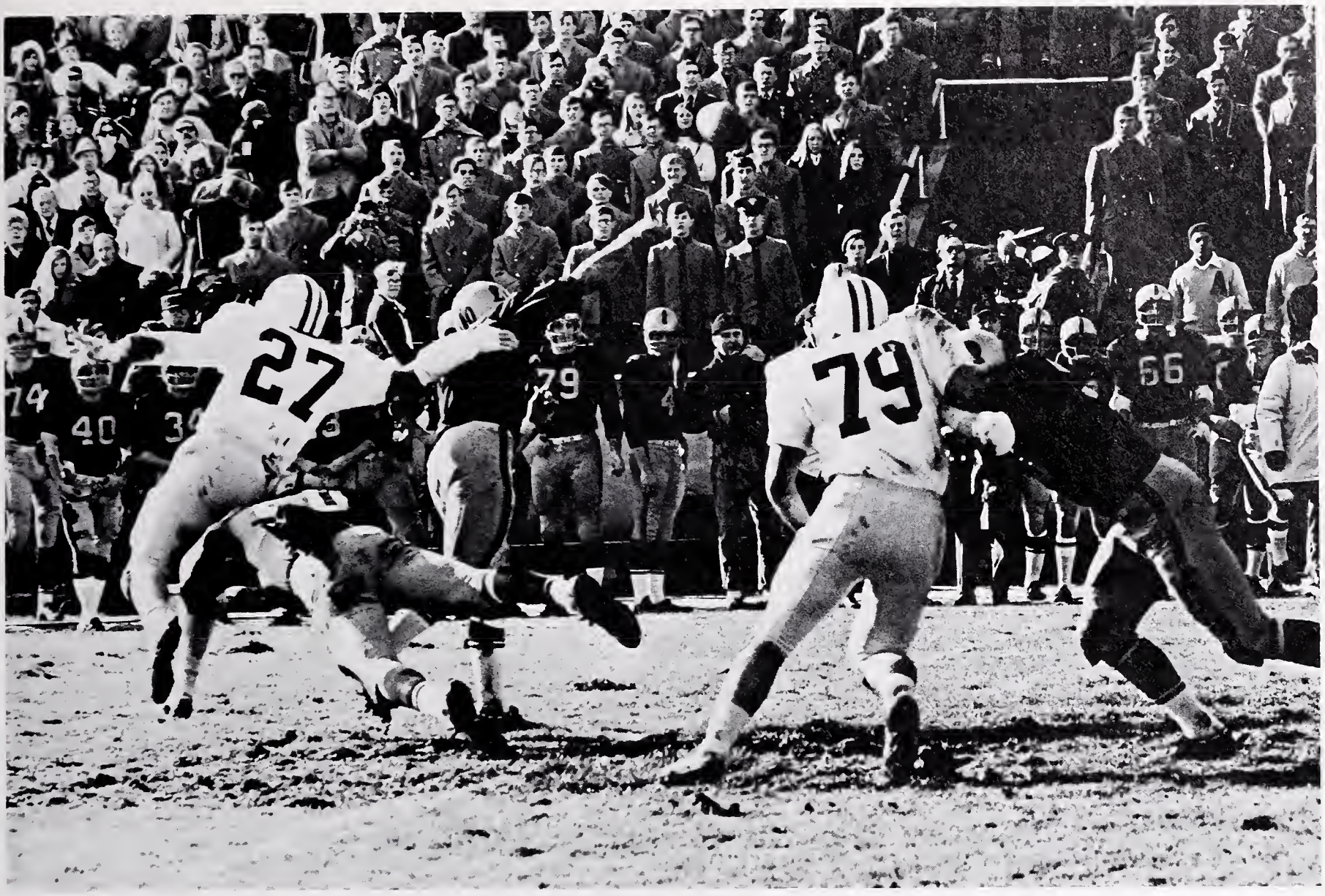
27
79
79
66
74
40

82
11
6

Jerry Kelly

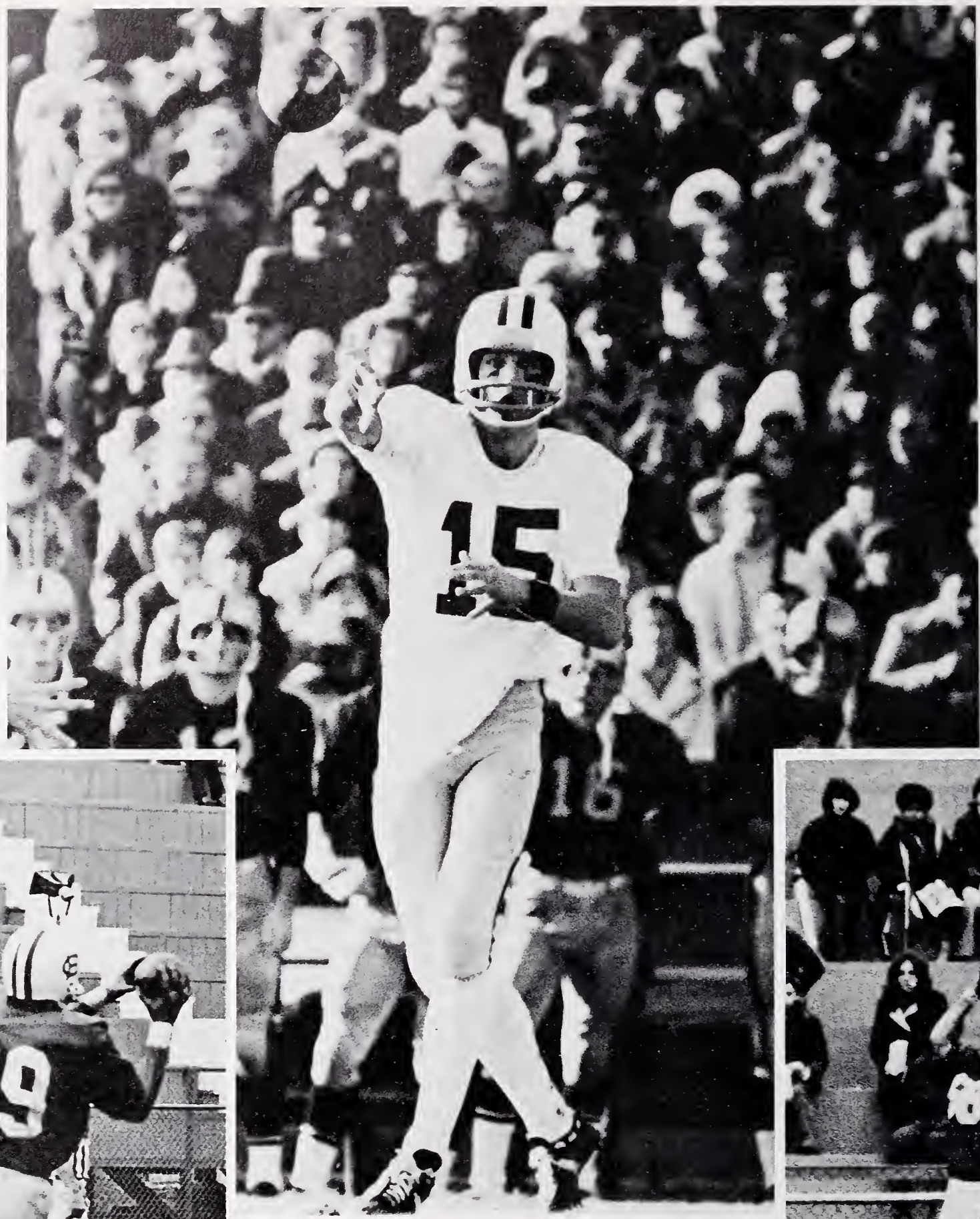
15

89

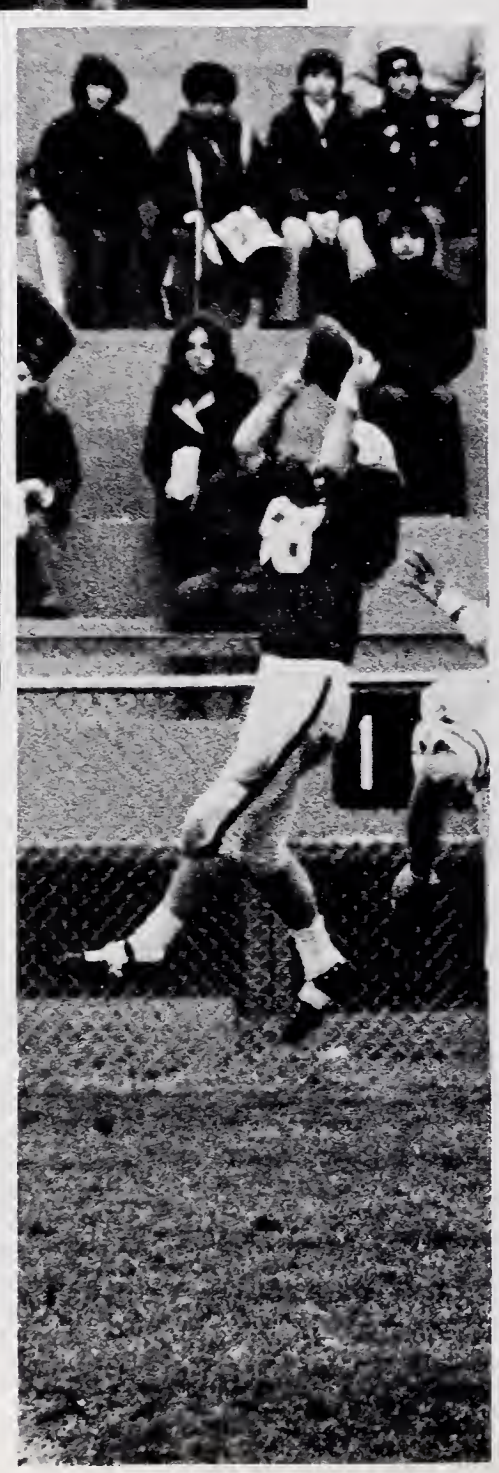
1

Colin Clapton, Steve Buchanan and Fran Meagher

Co-Captains Joe Wilson and Joe MarcAurele

CROSS COUNTRY CROSS COUNTRY CROSS COUNTRY CROSS COUNTRY

CROMPTON & KNOWLES

HOLY CROSS
HOLY CROSS

Mike Curtin

Jay McGovern

Guillermo Perez-Arguello

Mike LaVigne and
Roger Campbell

Jay Lussier

SOCCER

BASKETBALL

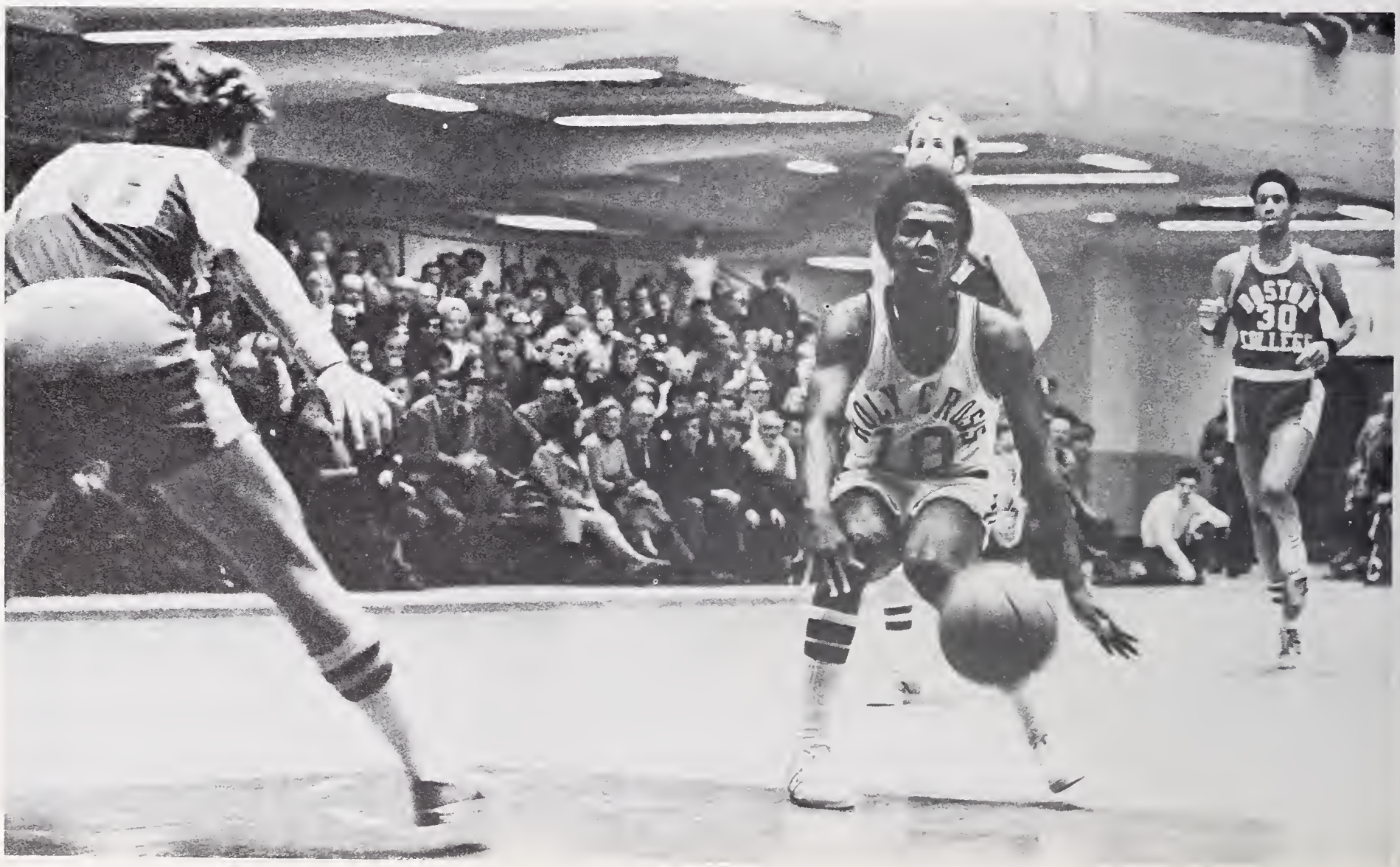

There's an old adage that goes, "If you don't have anything nice to say, don't say anything at all." Unfortunately for mediocre sports teams, this adage runs contrary to the spirit of journalism.

So what do you say about the losingest hoop team in Holy Cross history? You say they had a lot of problems, a lot of problems. There were problems with personalities. All of these combined to destroy the morale of the Crusader cagers, a situation not uncommon with most 9-17 clubs. While off-the court-occurrences generally have a direct affect on what happens on the hardwood, and probably best explain the "why?" of a season, the actual play of HC in this dismal campaign leaves plenty to complain about. Still, the antics of freshman King Gaskins, who missed practice twice (not to mention tardiness) and was suspended, and senior tri-captain Gene Doyle, who missed practice with "more acceptable" excuses and wasn't, can't be ignored. They certainly weren't forgotten — at least by the players. First year coach George Blaney's handling of this and other team matters did not meet with the favor of some of the players.

the 72-73 Purple basketball seemed, at least on paper, and certainly during several games, to be a superior squad. The Cross was once again expected to be an NIT contender, and the excitement of the winter was to see whether or not a new coach could guide them to victory through the last few perilous contests and reverse the annual disintegration of post-season tourney dreams. Under Blaney, an ex-Crusader basketball great himself, it was hoped the Crusader five would win the "big games." As it turned out, they couldn't even win the small ones, losing to such basketball unknowns as New Hampshire and Seton Hall. Starting off on the wrong foot, HC bowed to Dartmouth. Against nationally-ranked Missouri, the Cross was knocked off in Knoxville, Tennessee by the refs (so the story goes) and had a right to feel crushed, but not a license to surrender. But they surrendered the consolation bout of the Volunteer Classic, as well as the next five of six matches. Hope for a break-even season flickered when HC won their next four and played their two finest games back-to-back against BC at Roberts Center and against Assumption in the Hounds' cross-town jungle.

At this point, the Crusaders lapsed into unconsciousness, nosediving into a nine game losing streak which wasn't reversed until the season finale shoot-out against Rhode Island, a fantastic contest which was won 119-117 on a last second 30 footer by Gaskins.

HOME
15
92

14
HOLY CROSS
34
50
TEMPLE
22

HOLY CROSS
40
HOLY CROSS
14

BOSTON
20
COLLEGE
HOLY CRO
44
71

MOKING
22
50

50

MISSOURI
50
42
CROSS

NO SMOKING
WJAR

HOLY CROSS
14

HOLY CROSS
24
20
5:37

44
25

32
14

HOCKEY

You have observed the scene before. Here is our hero, perched on top of his trusty steed, ready to begin yet another race. The bell rings, the gate opens, and the horse decides to take a siesta. But, everything turns out alright in the end, like a true Walt Disney movie would. The horse decides that he'll make a go of it after all, and with a mighty burst, a few hi-ho Silvers and a lot of imagination, the horse wins.

Well, much the same can be said of the 1972-73 Holy Cross hockey season. After a disasterous 4-16 record a year ago, this was to be the year. The gate opens, the team flounders before the first stretch, losing five straight games after an opening triumph over Fairfield. The season at that point loomed as an exact replica of the 71-72 version, during which the Crusaders lost nine games at one stretch.

However, all of a sudden things began to turn around. First there was a victory over Amherst, the first in three years. Senior center Rich Pelletier led the way with a hat trick, firmly establishing himself as the man who got things done for Holy Cross. During the campaign, Pelletier became the fourth player to score 100 or more career points. He collected 54 points for the year, a 2.70 point per game average.

From that point on, as the Rich Pelletier-Mike LaVigne-Jay McGovern line went, so went the fortunes of Holy Cross hockey. LaVigne scored 41 points on the year, while McGovern added 39 points. These three individuals accounted for almost one-half of HC's 132 goals scored this season, which was an all-time record. Center Steve Daly had 46 points this year, upping his career mark to 90 points, putting him in fifth place among all-time scorers.

However, the horse race still had a long way to go. There were three frustrating losses in succession to Lowell Tech, UConn, and New Haven, all by two goals. Against New Haven, though, the season turned around. The Crusaders out-shot and out-played them, but failed to out-luck them.

MIT and Trinity were victories. Although nothing short of divine intervention could have aided HC against Merrimack, the team rebounded with four more wins, bringing the record from 3-8 all the way to 9-9.

However, here is where the Disney dream faded, and where the horse race became all too real once again. The horse floundered, losing three of the final games, the last a particularly aggrivating one, a loss to Worcester State in the one game that made the difference in the season. A win and it would have been 12-11 and a Disney dream come true. It was a loss, complete with two power failures supplied by the city of Worcester, and it was 11-12. The dream must wait for another time.

7
10

17
17
BOSTON
6

TRACK

New England Champ
Dave Morrison

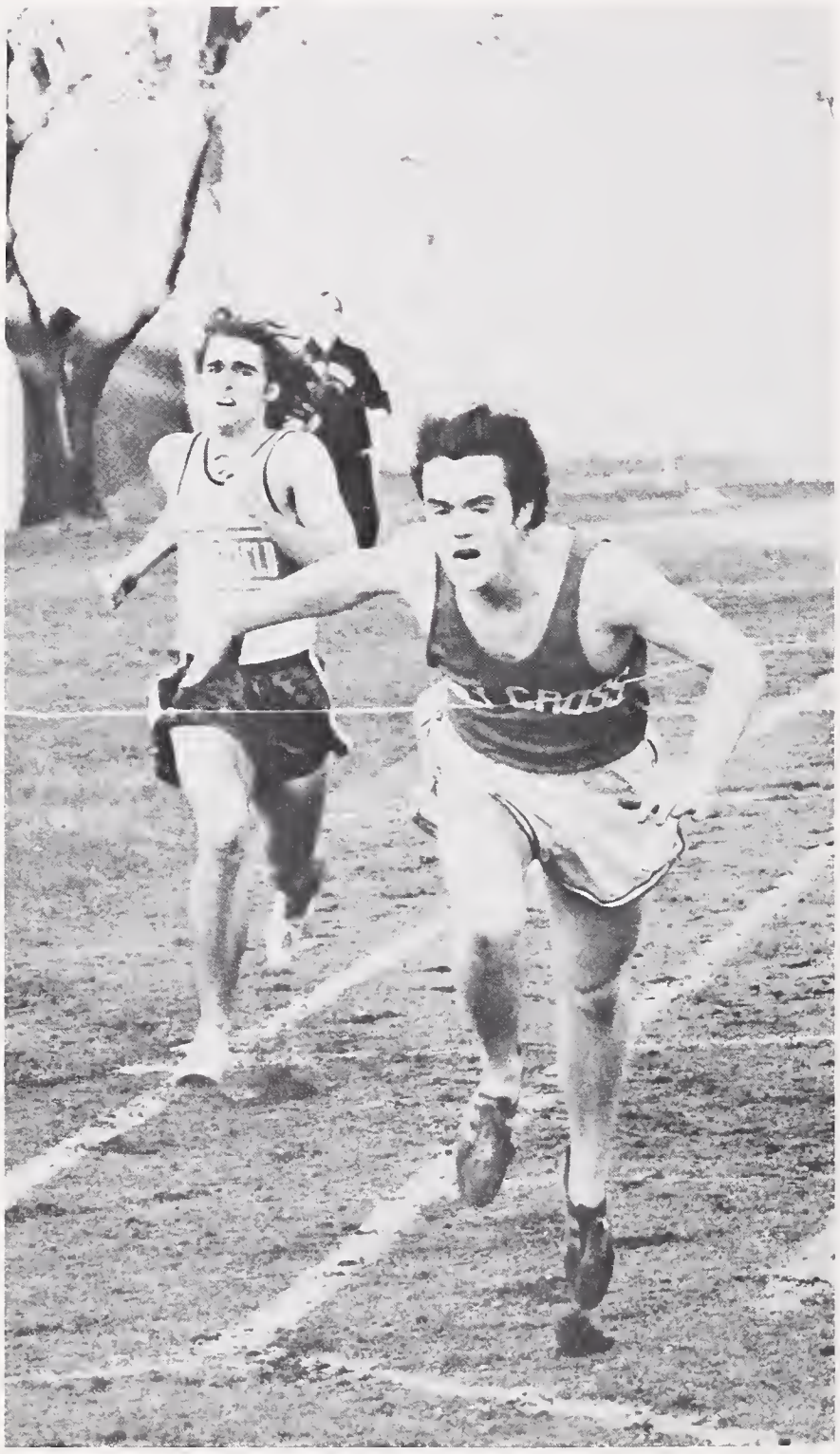

New England Champ Rick Comeau

Fred Rom

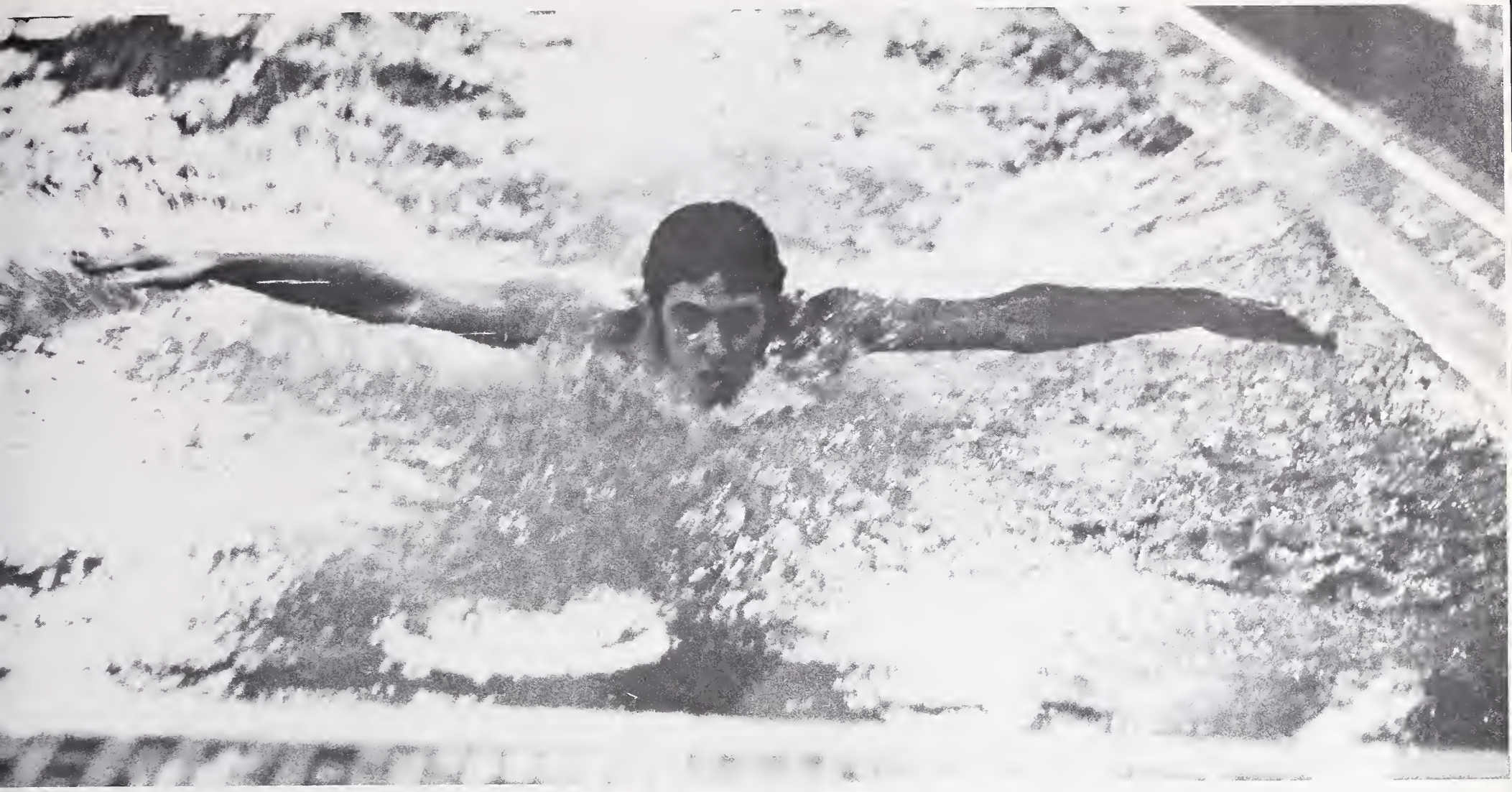

Asst. Coach Steve Howard
Coach Paul Parenteau
Swimming

Rich Rodger
Coach, Wrestling

Ron Waddell, Coach, Fencing

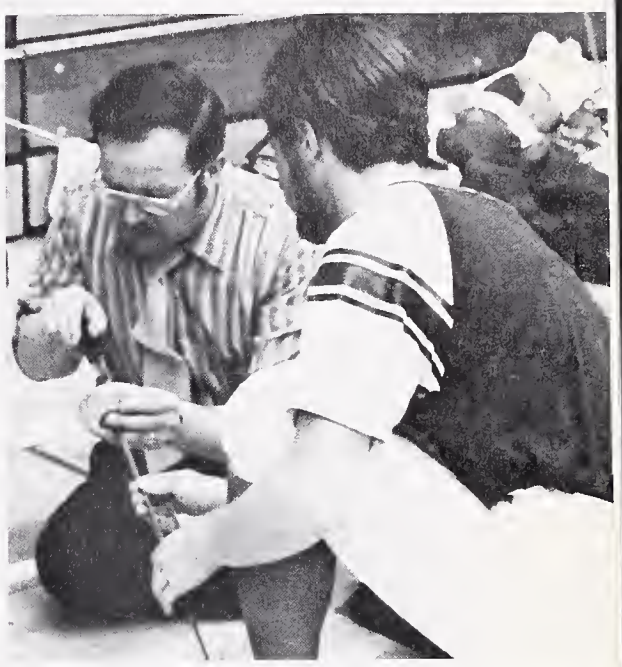

In 1921 Holy Cross was the Intercollegiate Baseball Champion with a record of 30 wins and 2 losses. In 1938 the Holy Cross baseball team defeated the Boston Red Sox, 3-2, in an exhibition game. In 1972 the team batted for an average of .182, scored 1.5 runs per game, and had four regulars batting over .200. The team recorded 5 wins against 21 losses, but received no post-season championship bids.

Coach Jack Whalen

Bob Bigda

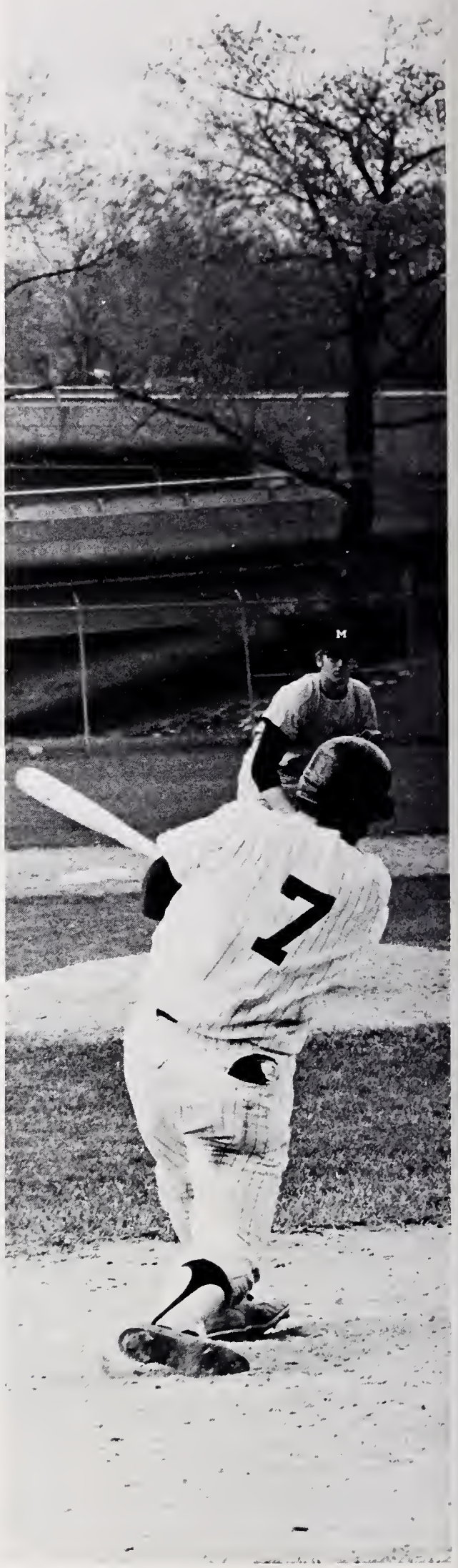

Captain Colin Clapton, .300 B.A.

Captain Bob Noto

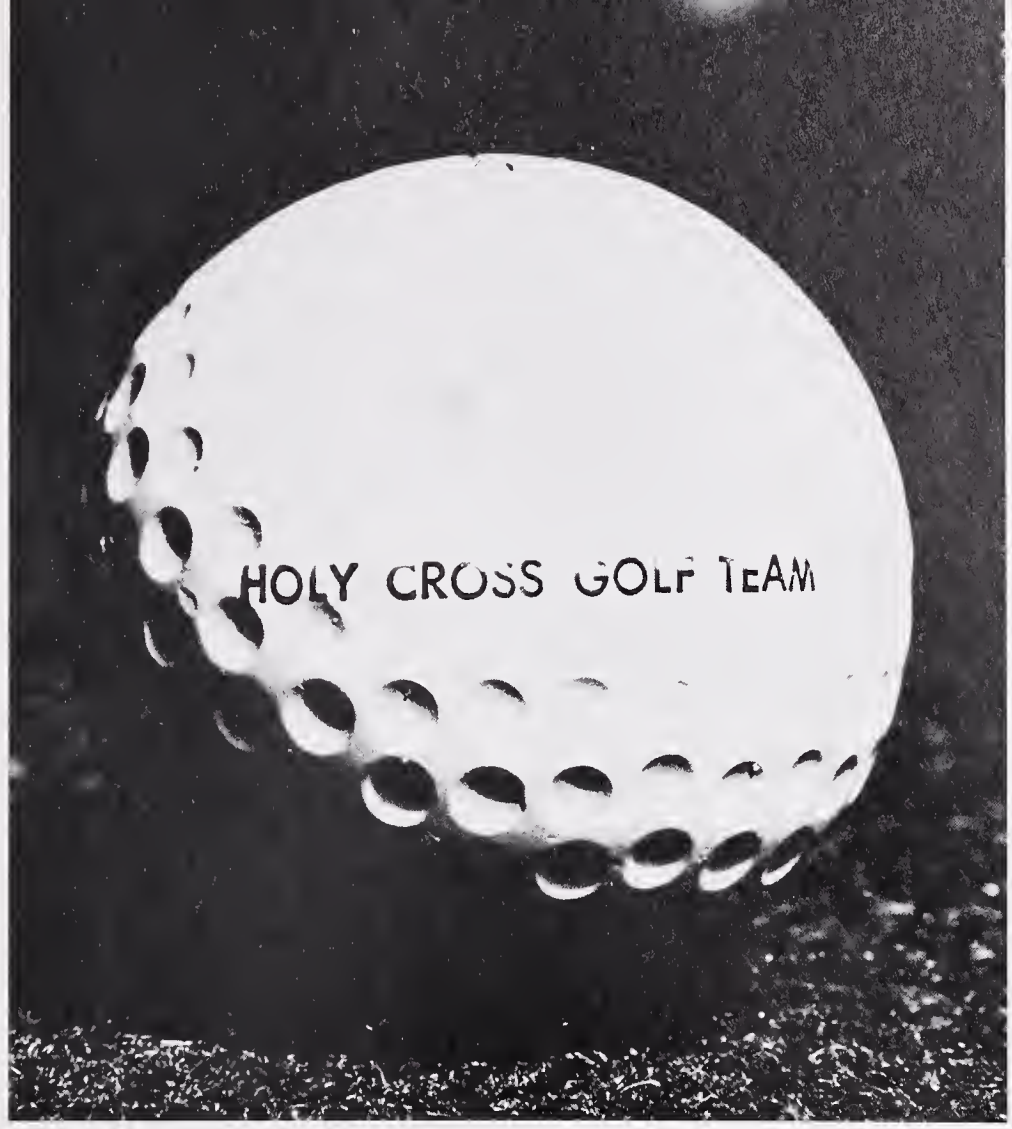

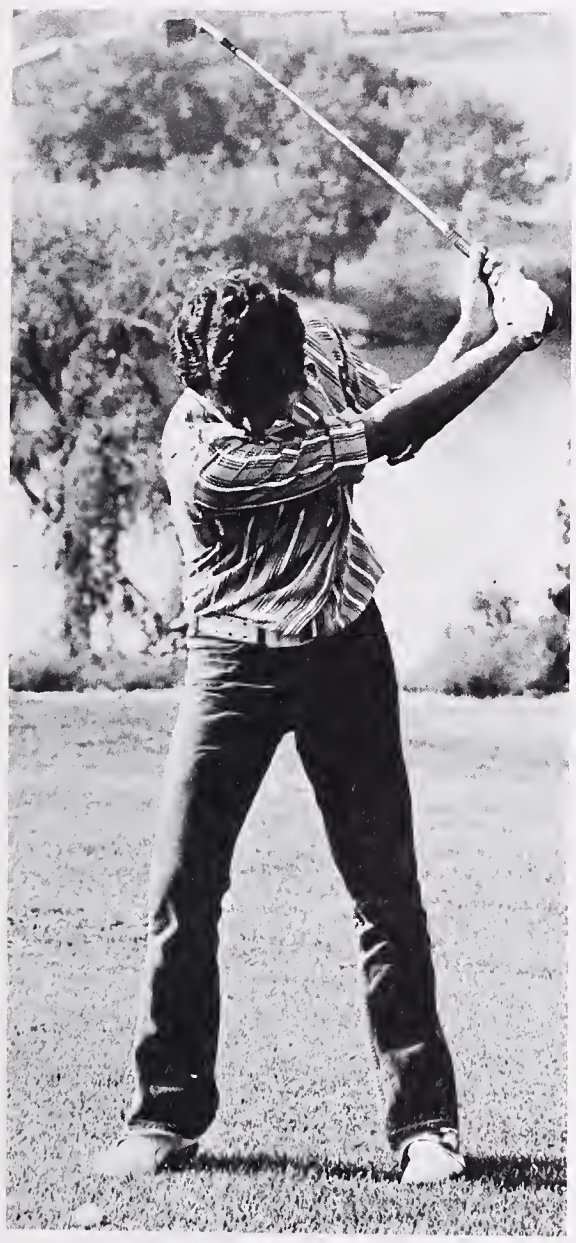

Bob Dugan

A winning Tradition . . .

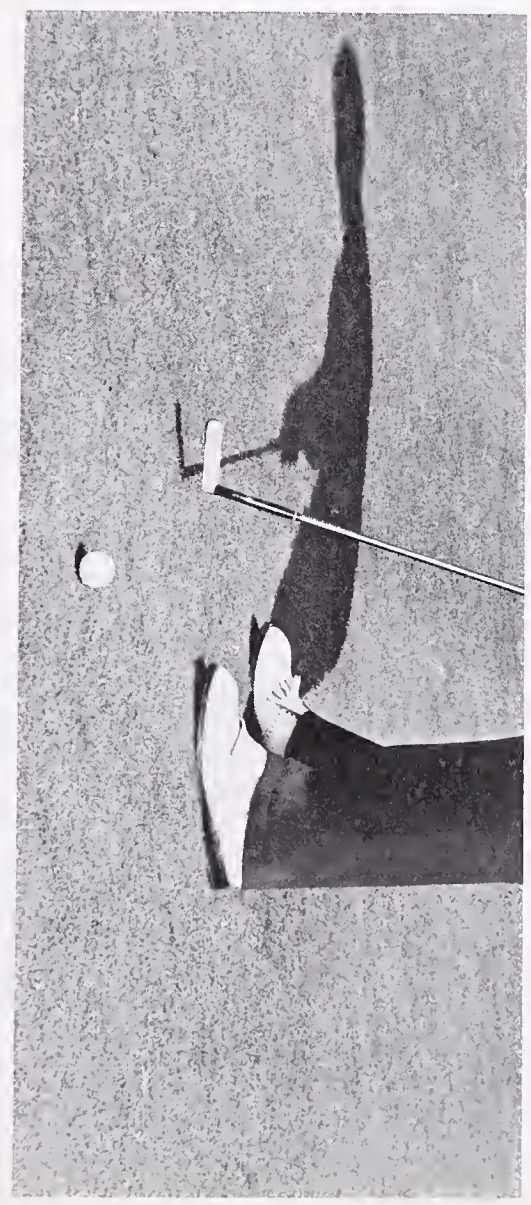

Coach Sharry's

13 Season

Record: 103-39

Andy Ponchitera

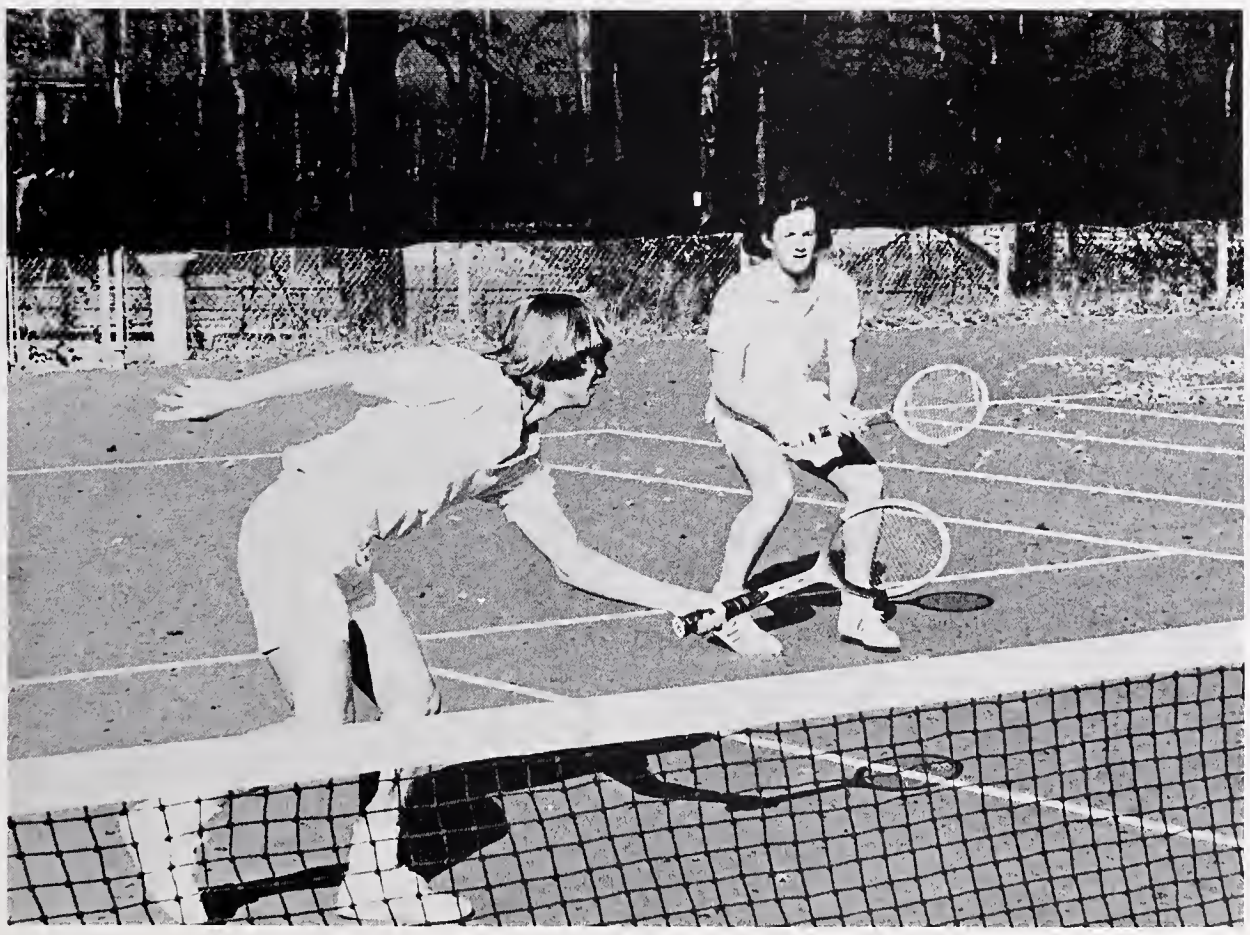

Captains
Tom McEvily
& Joe Carey

RUGBY

0
13
7

LACROSSE

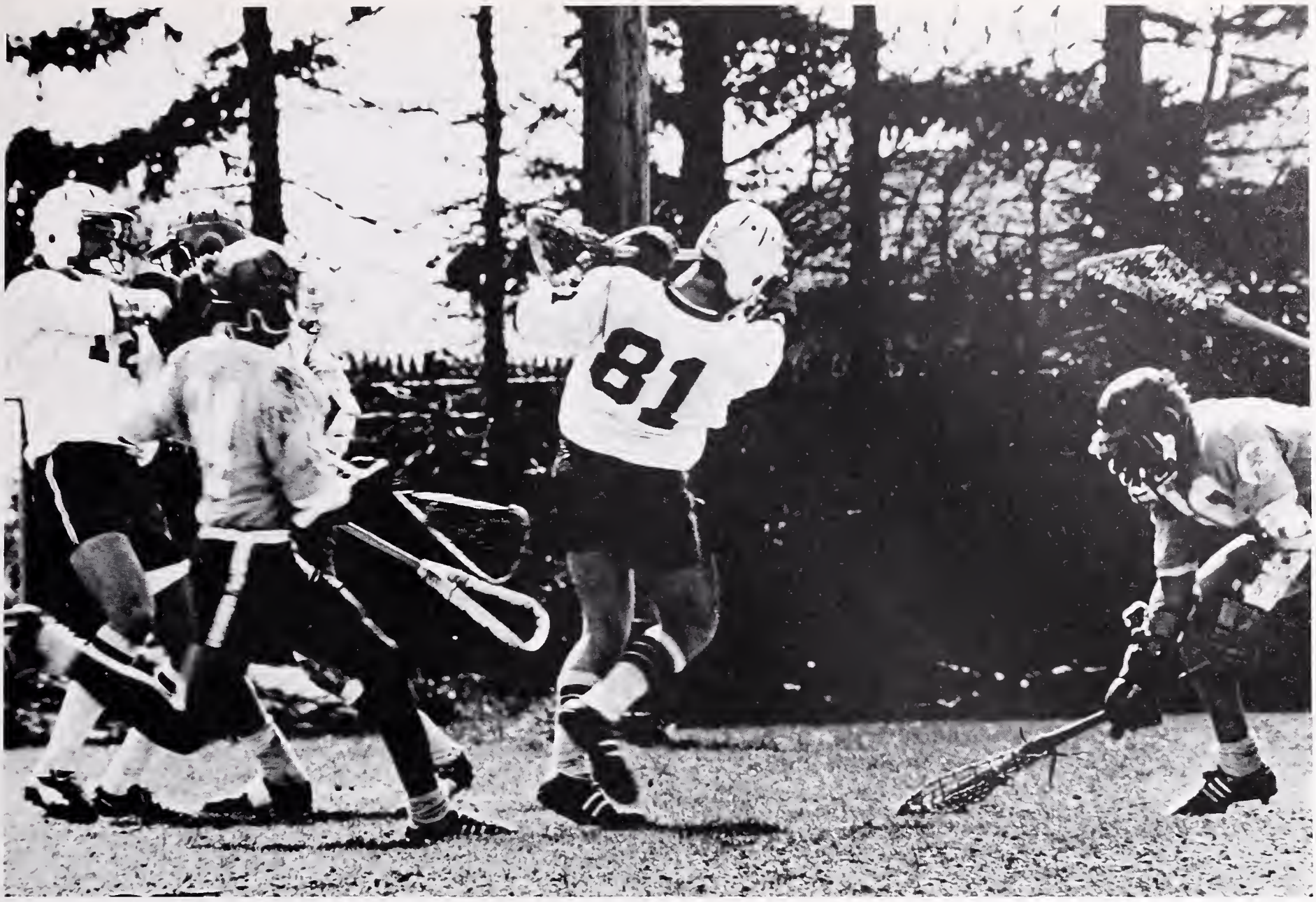
81

75
16

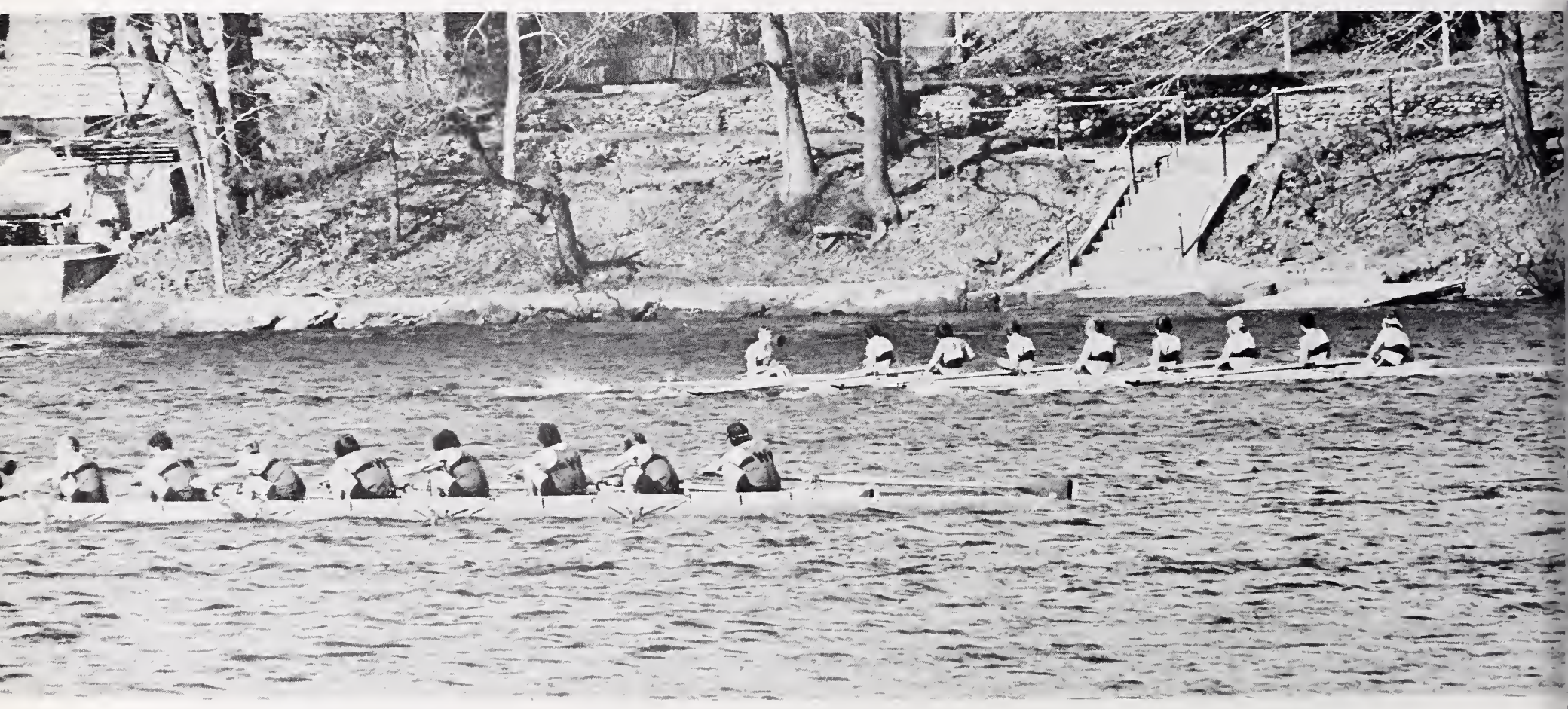

CREW & SAILING

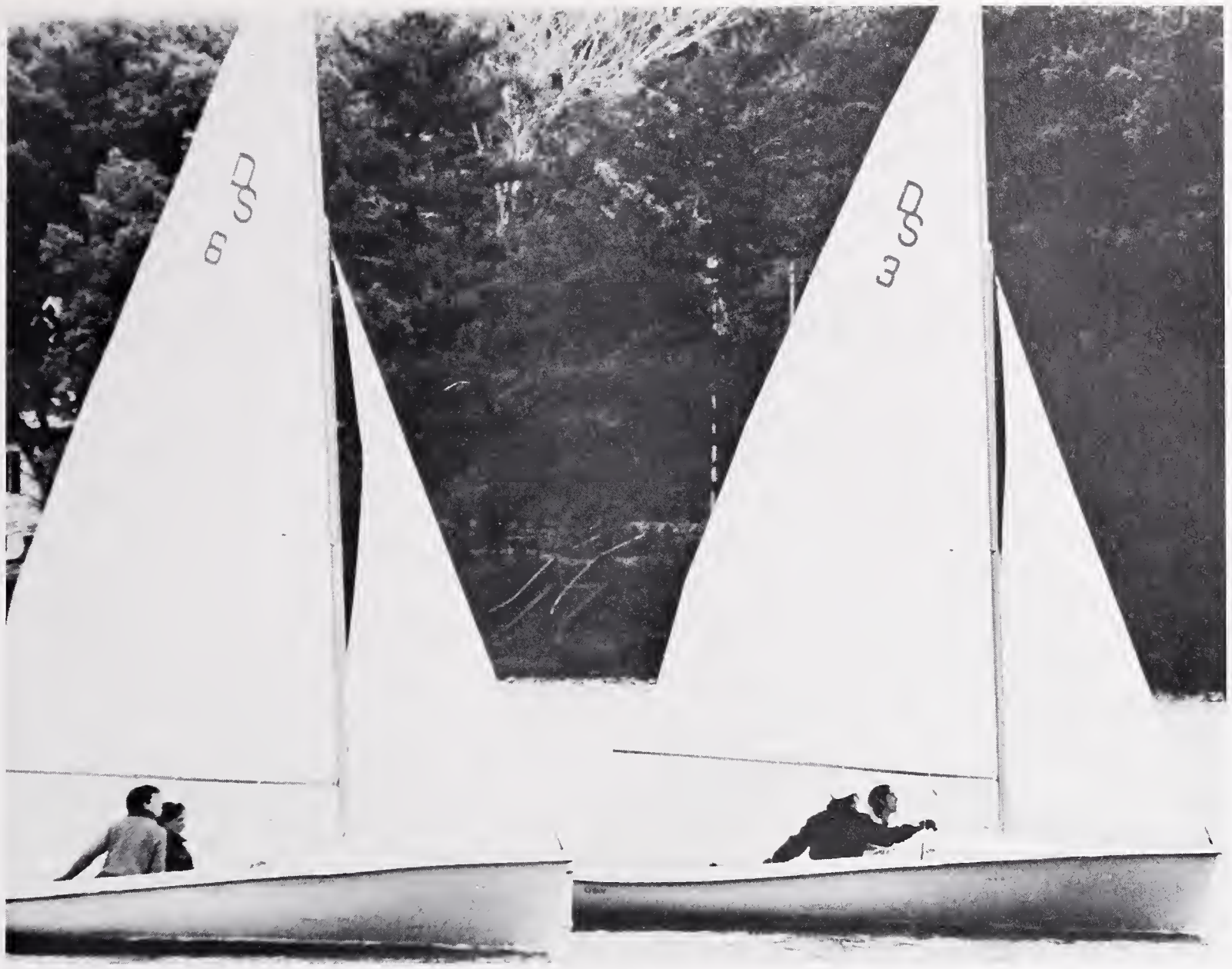
6
3

5

ACTIVITIES

HIGH

69
6

INTRAMURALS

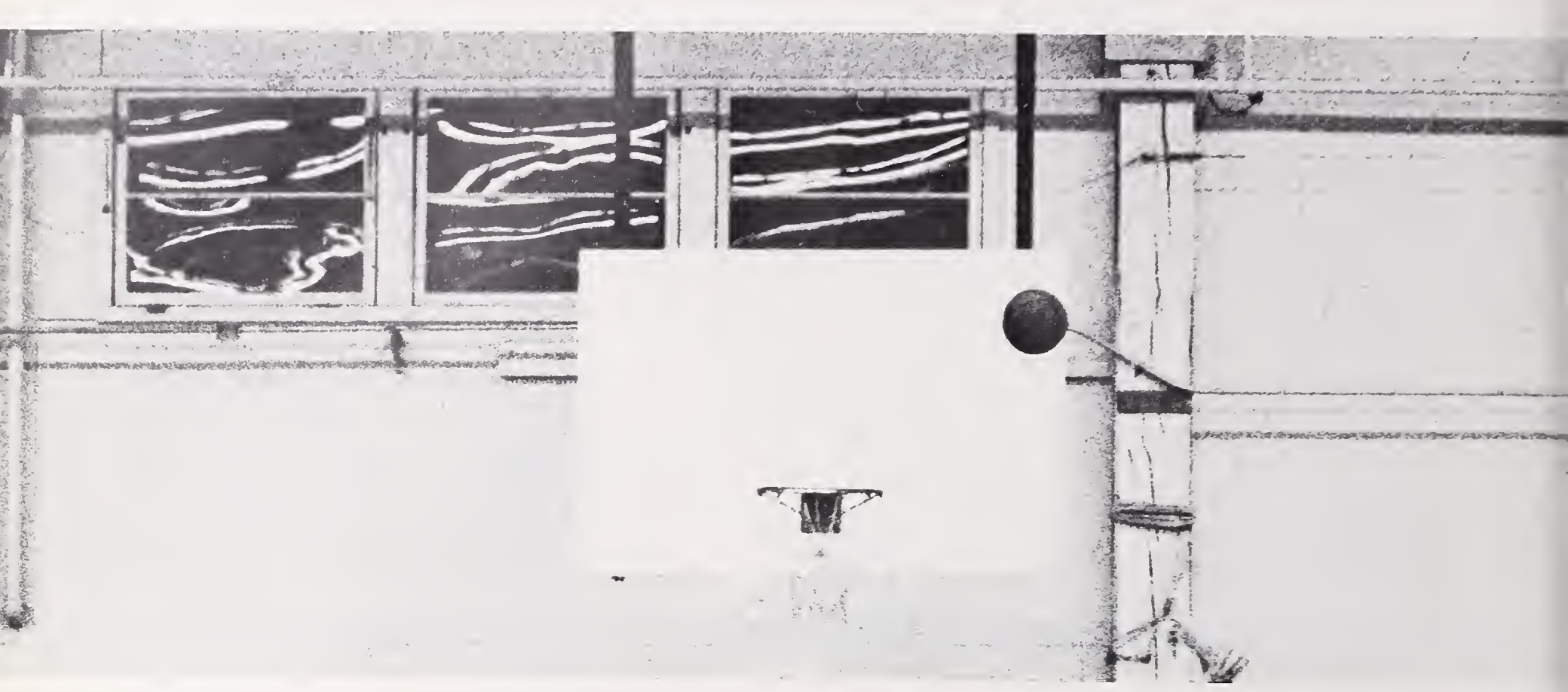

Hoyt Ohm

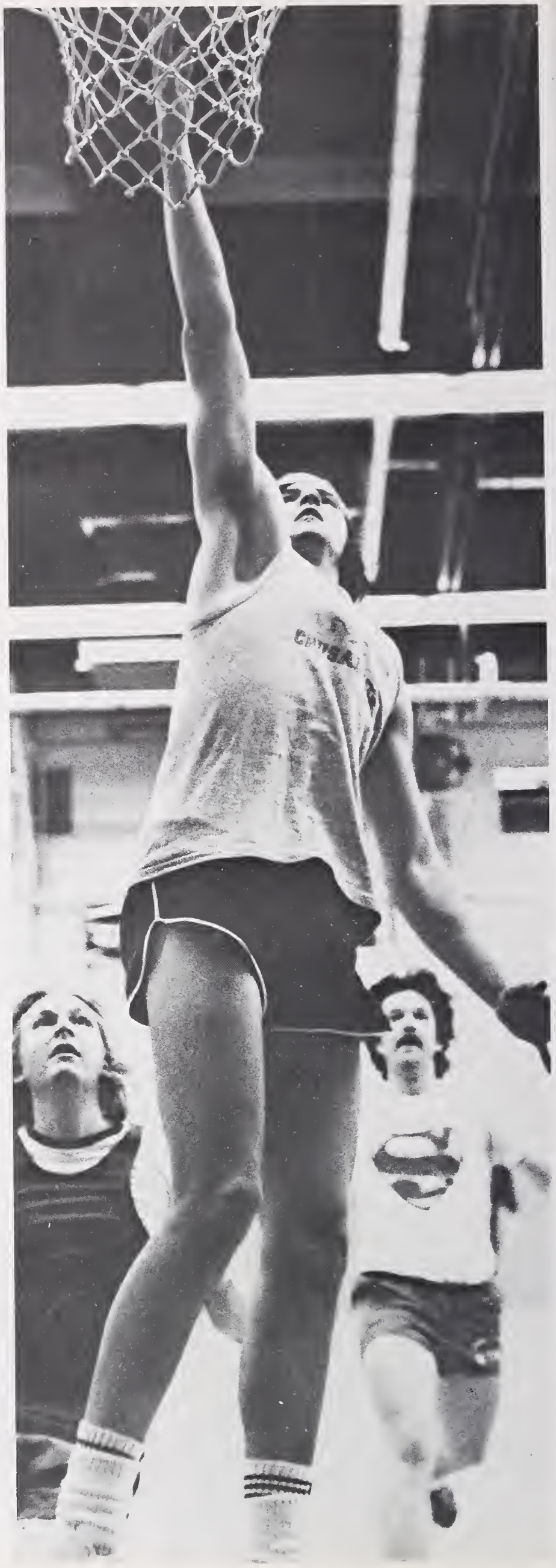

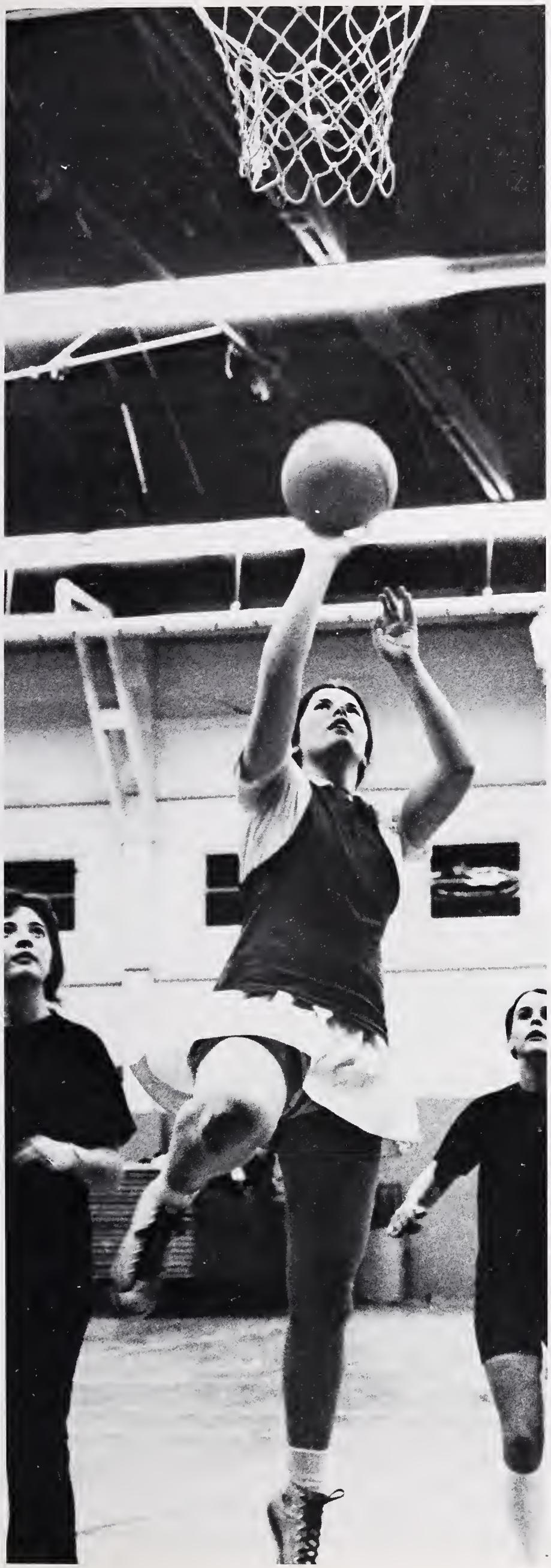

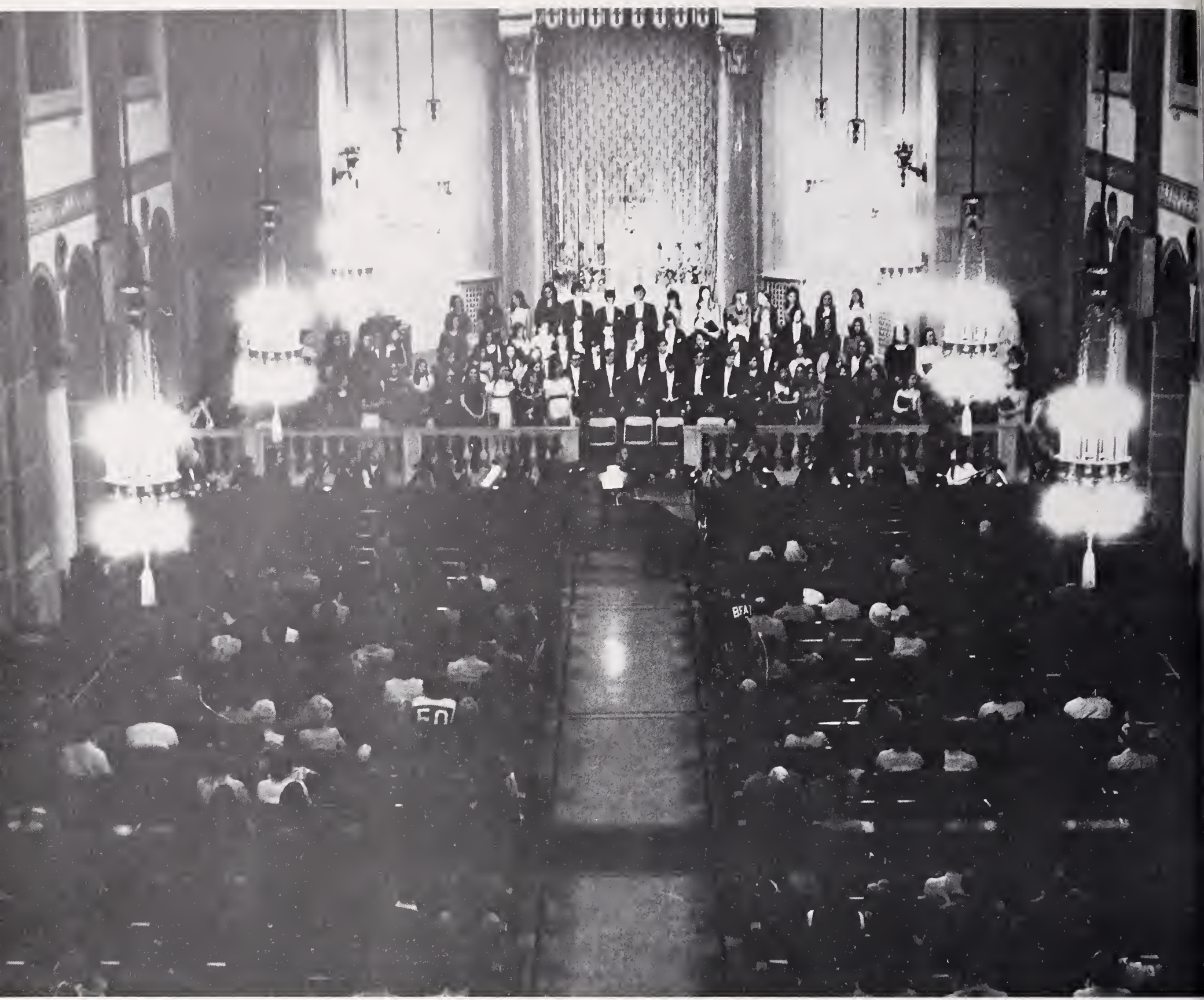

GLEE CLUB & PAKS

CCB of DEFGHIJKLMNOPQ . . . .

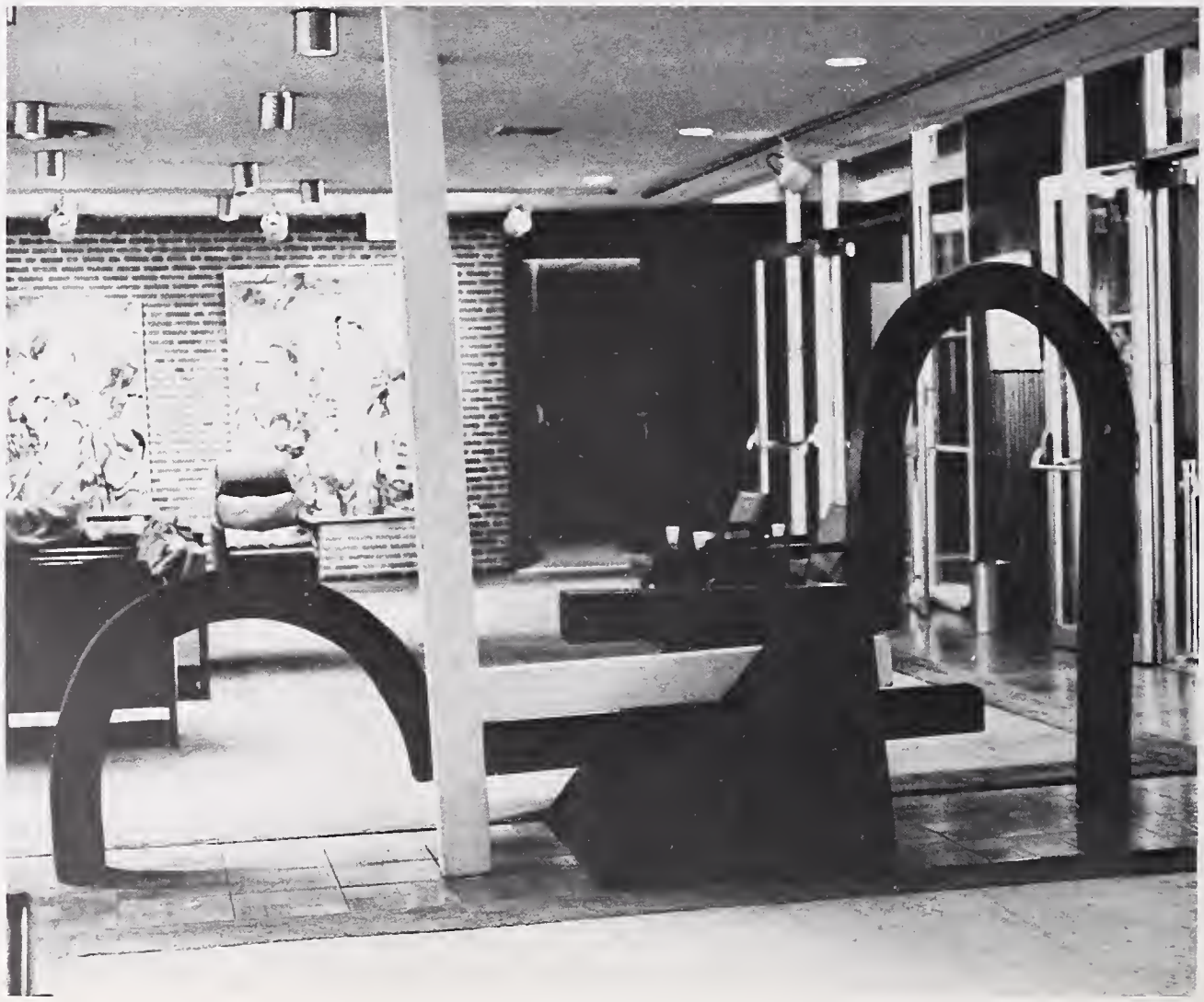

The Amazing

Kresgin

1843

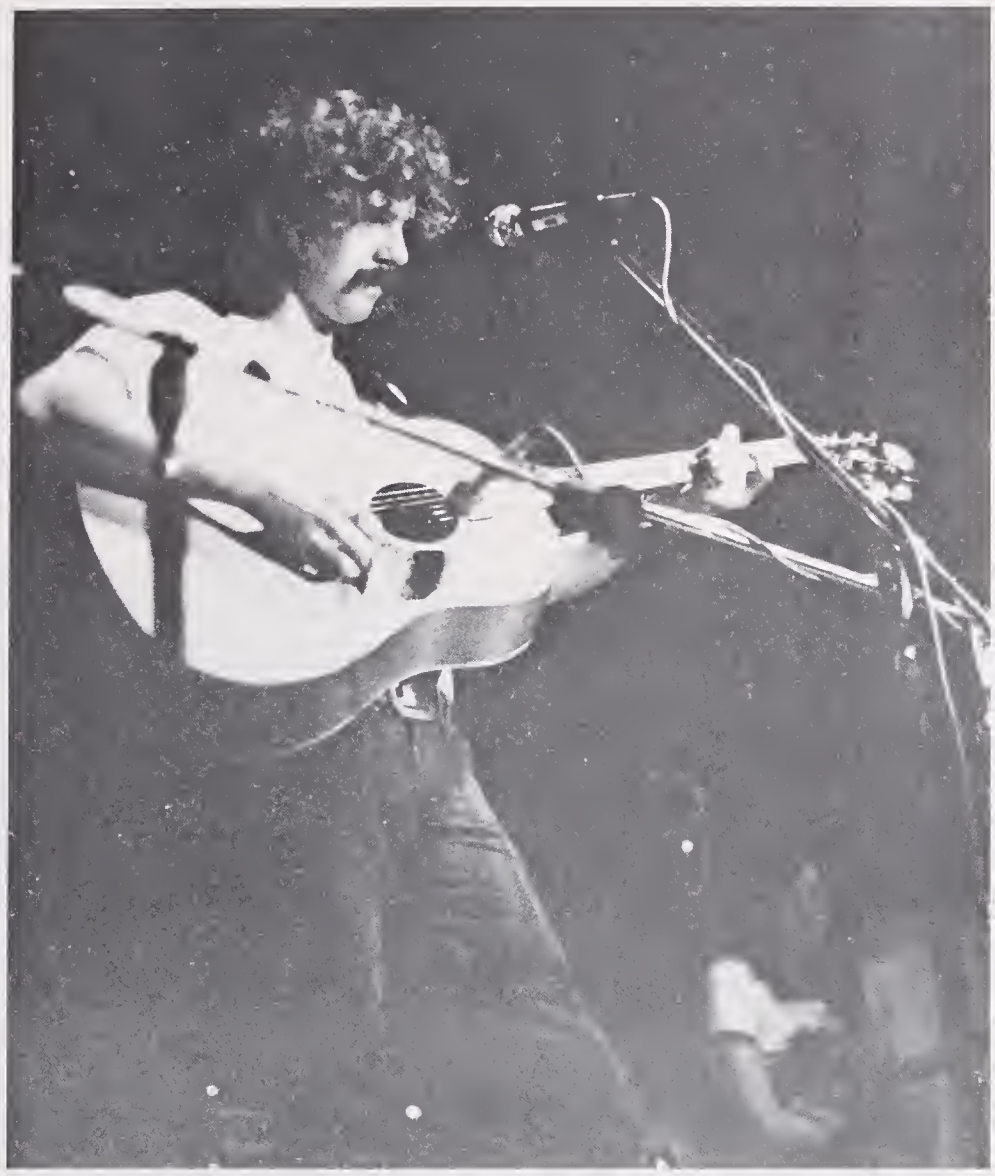

Drew Bosso

Galway Kinnell

Diane Wakowski

CROSS & SCROLL

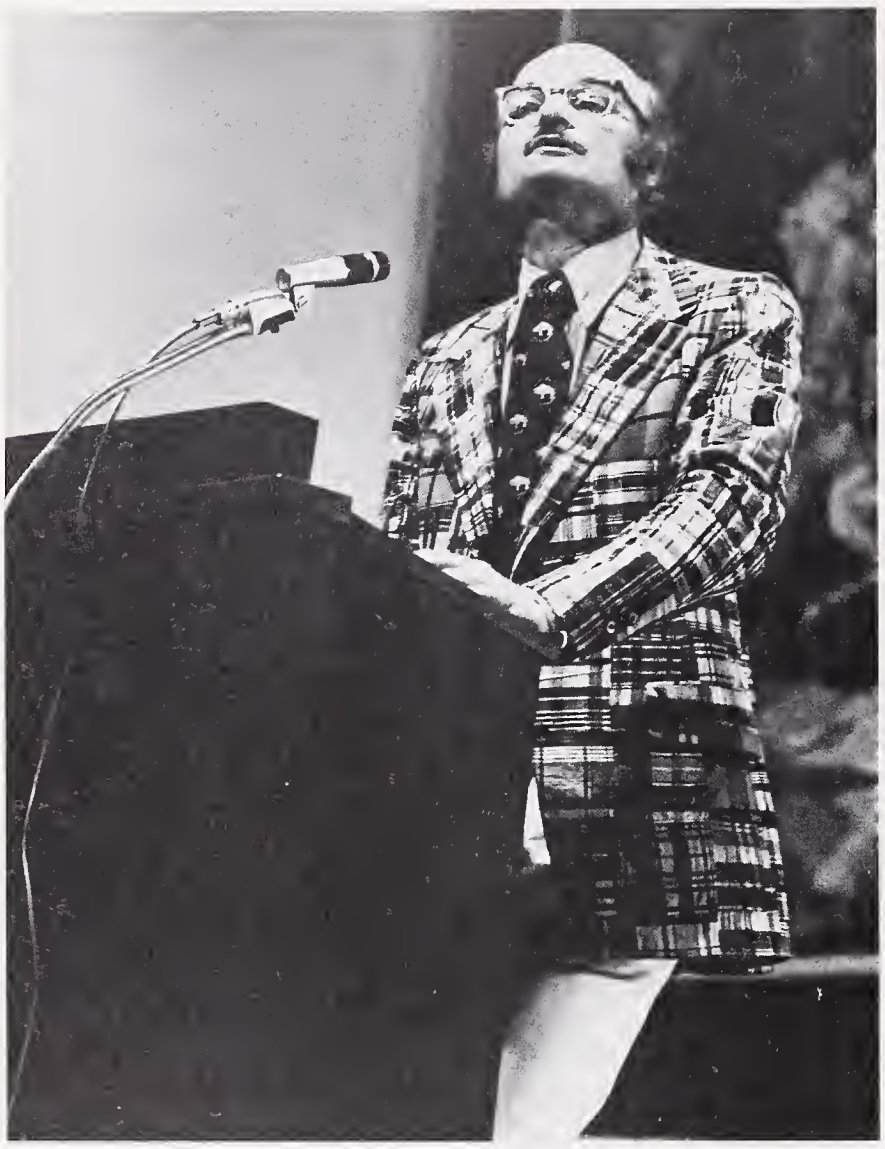

John Barth

PURPLE KEY

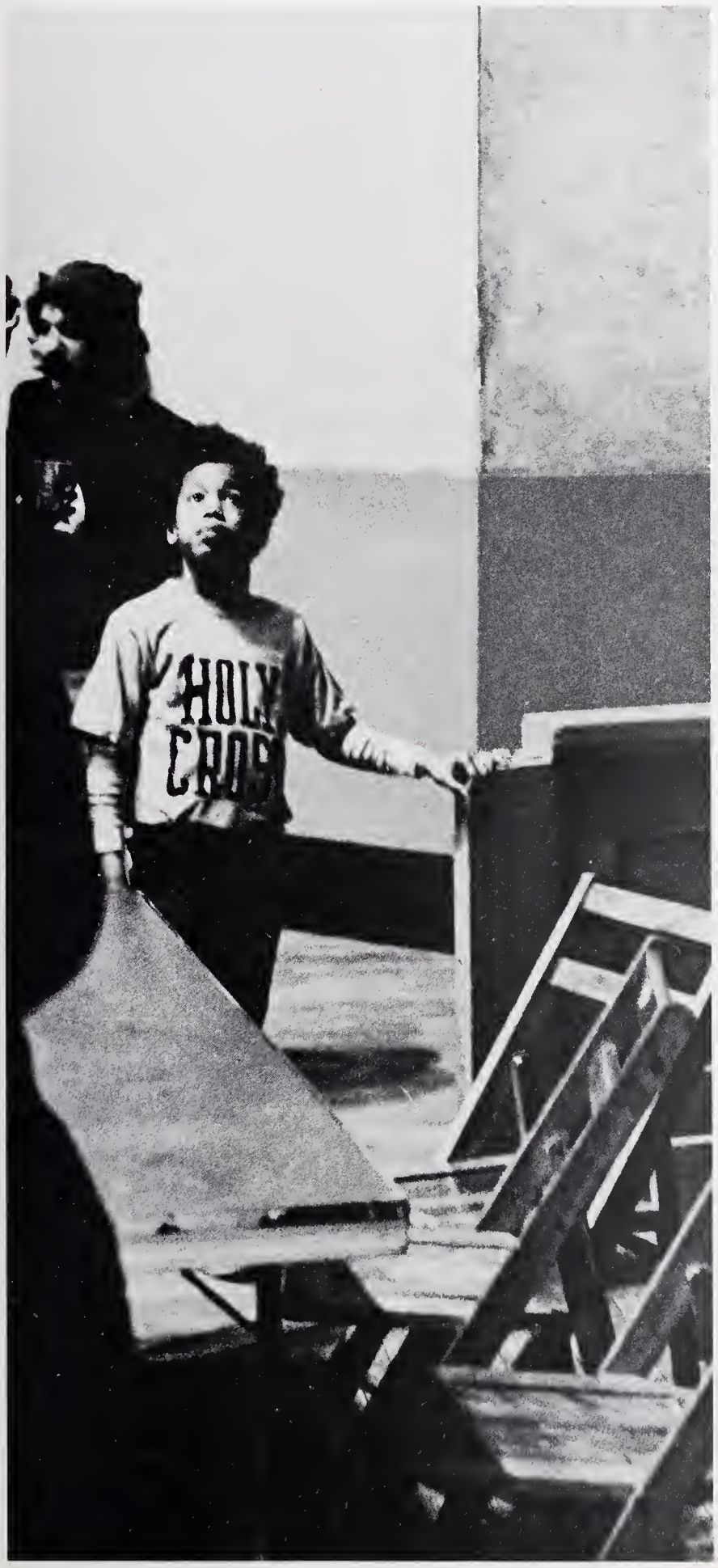
HOLY
CROS

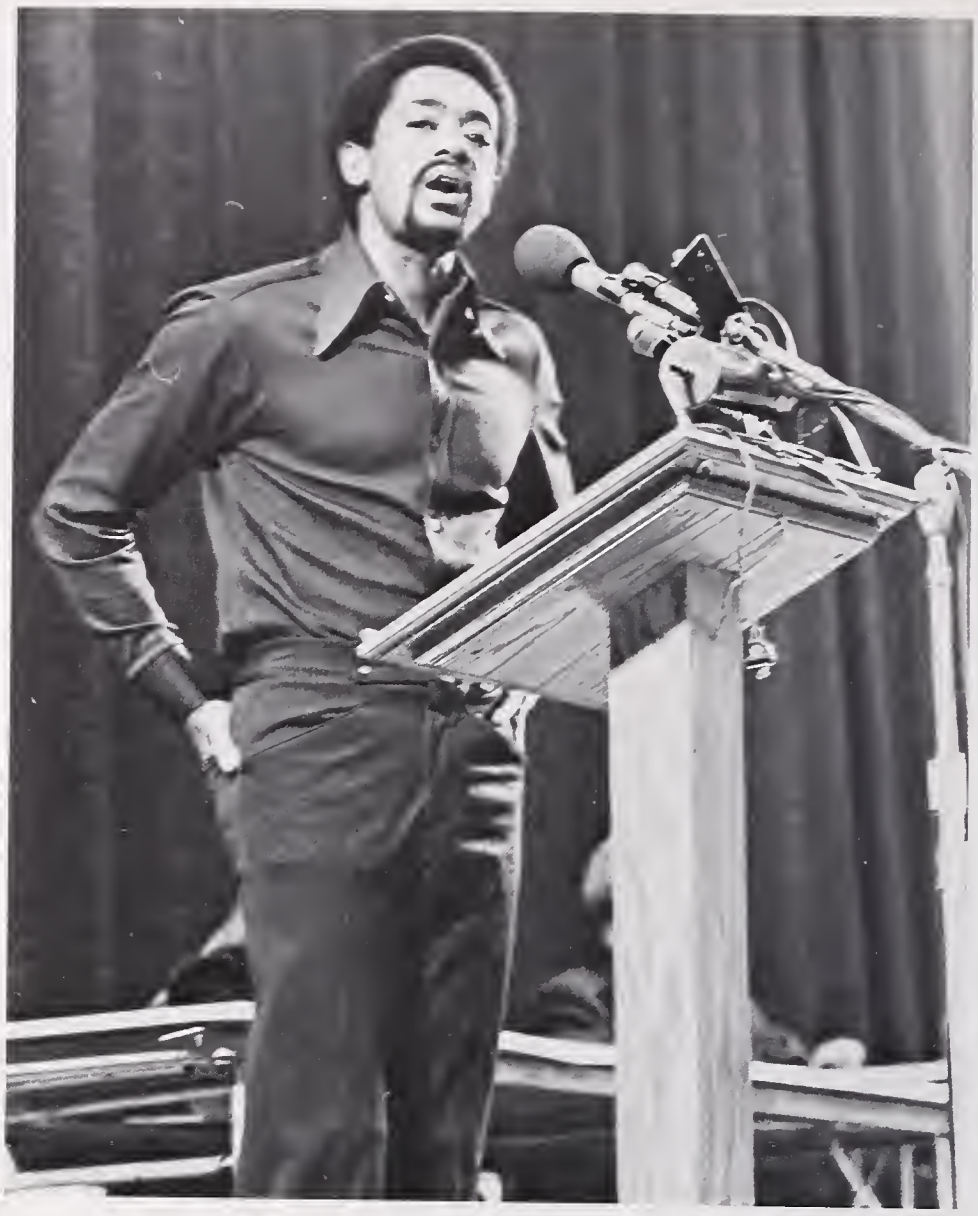

BSUVWXYZ . . .

ROTCDEFGHIJKLMNOPQ . . .

IHCDEFG . . . .

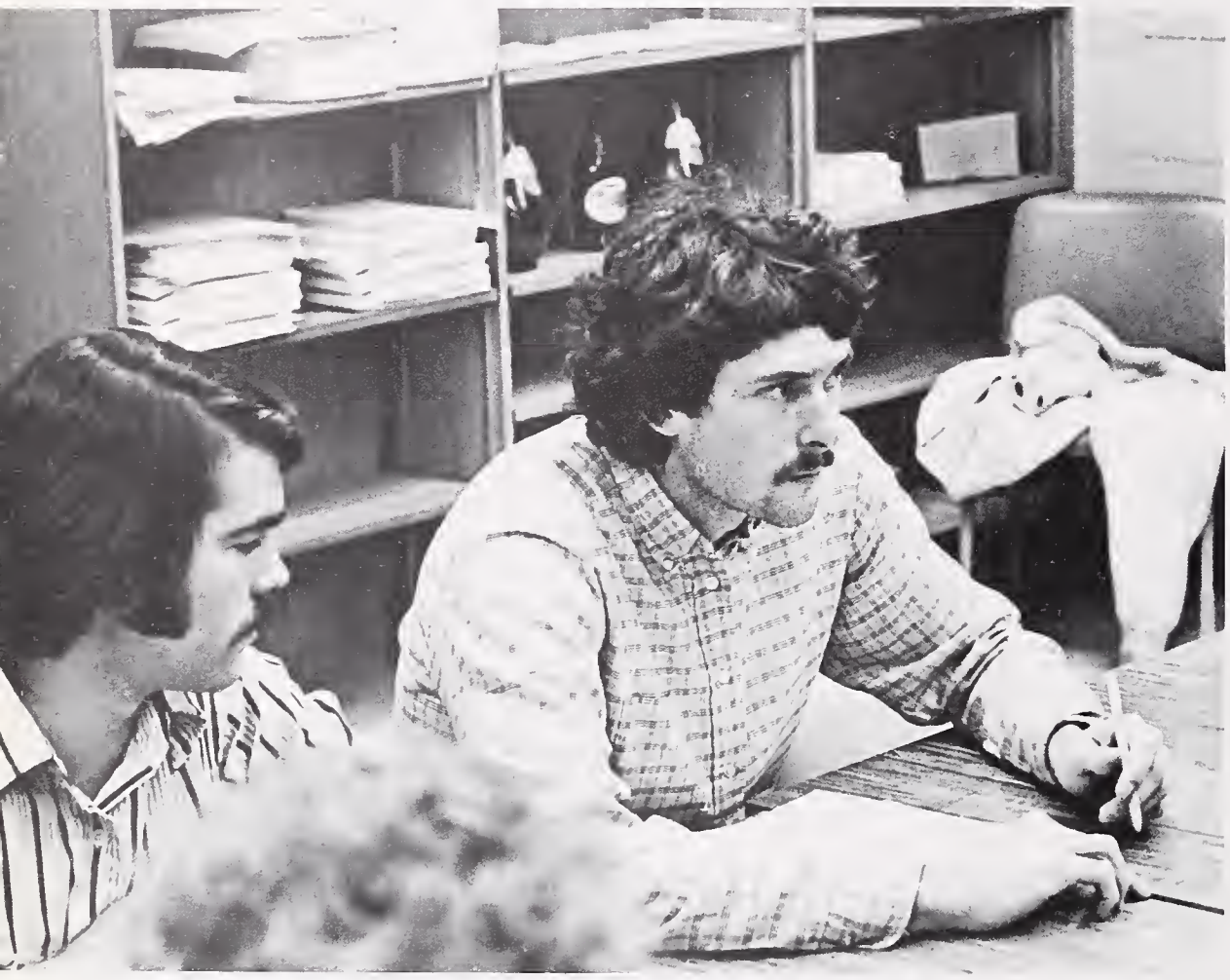

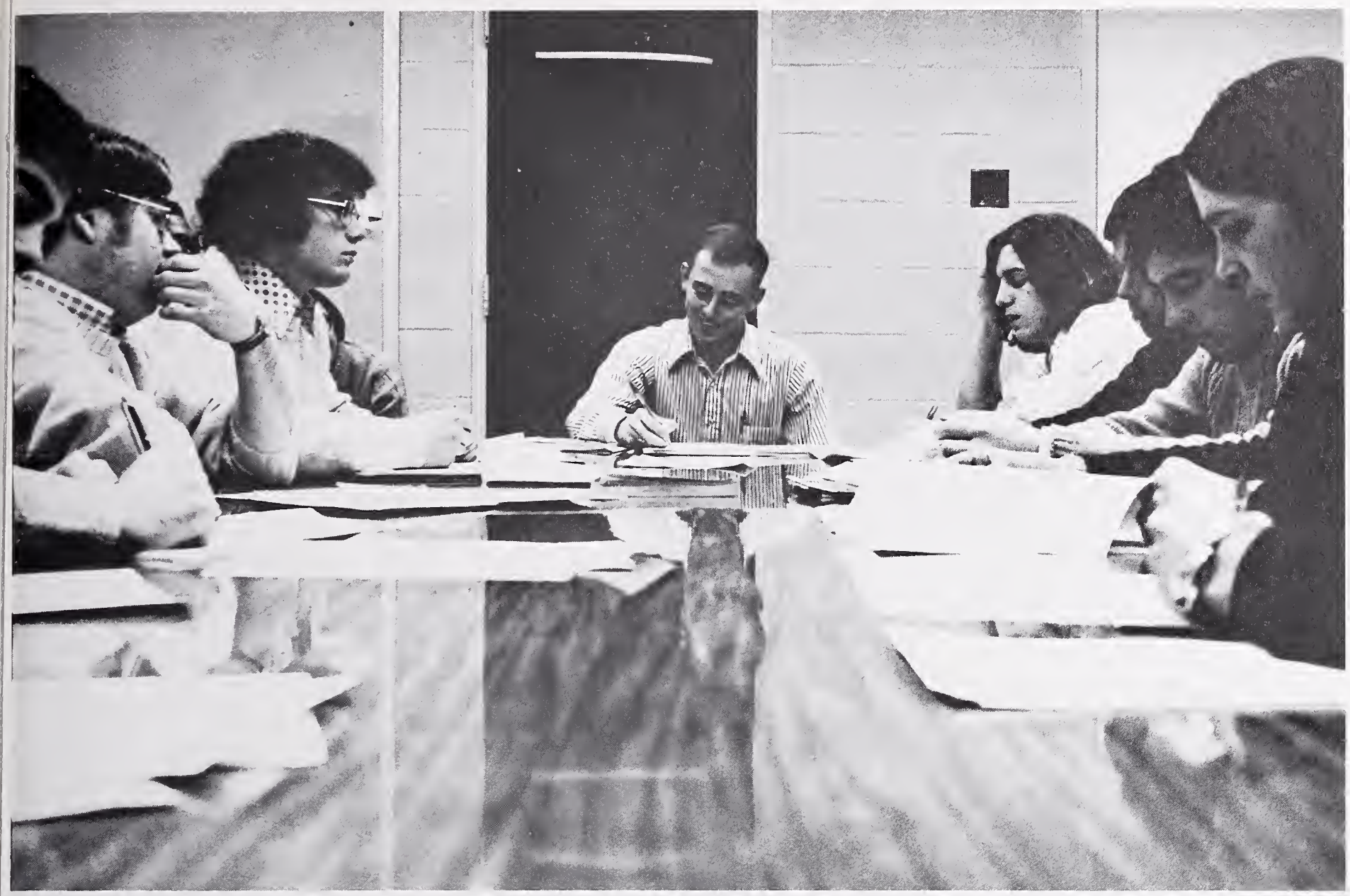

VICTO

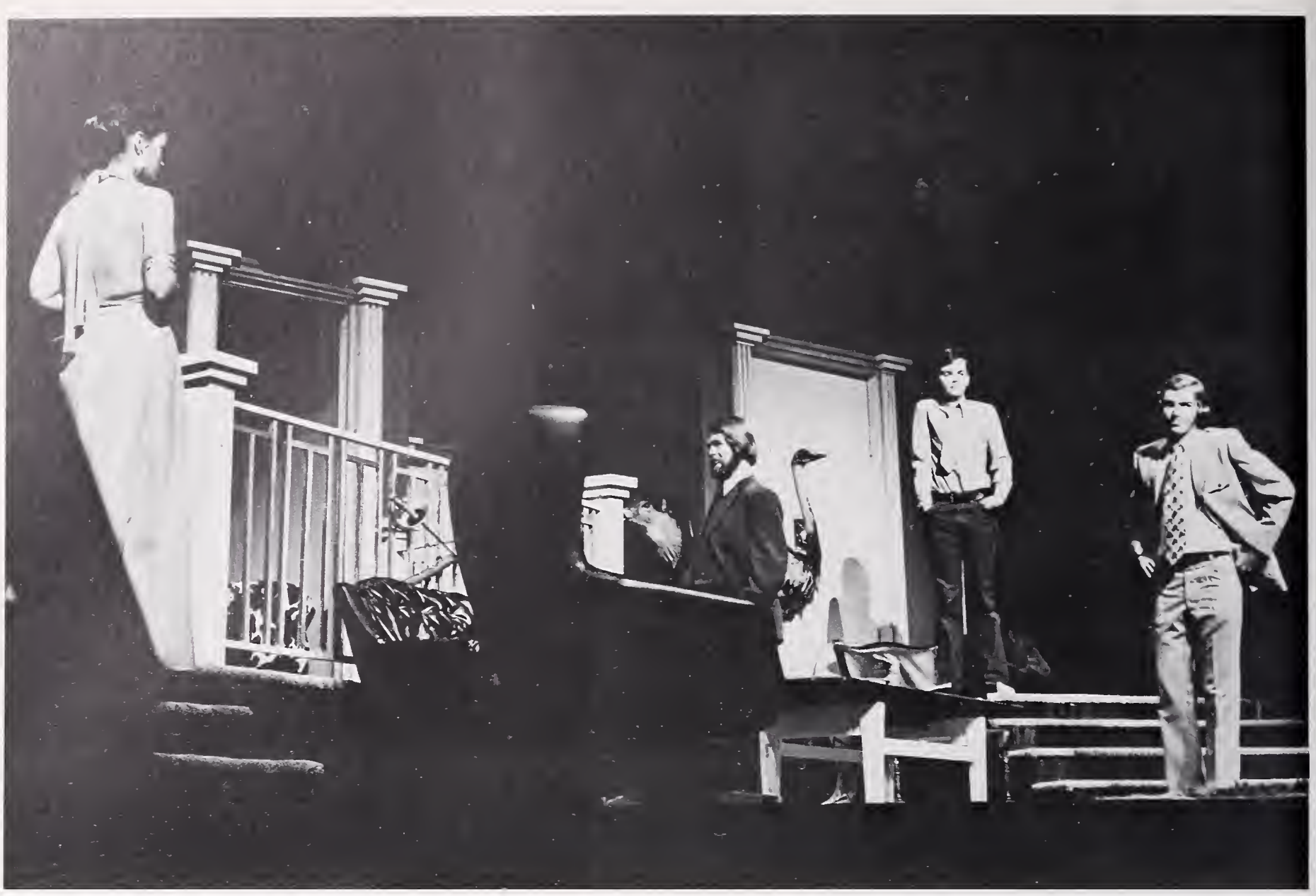

FENWICK THEATRE

A

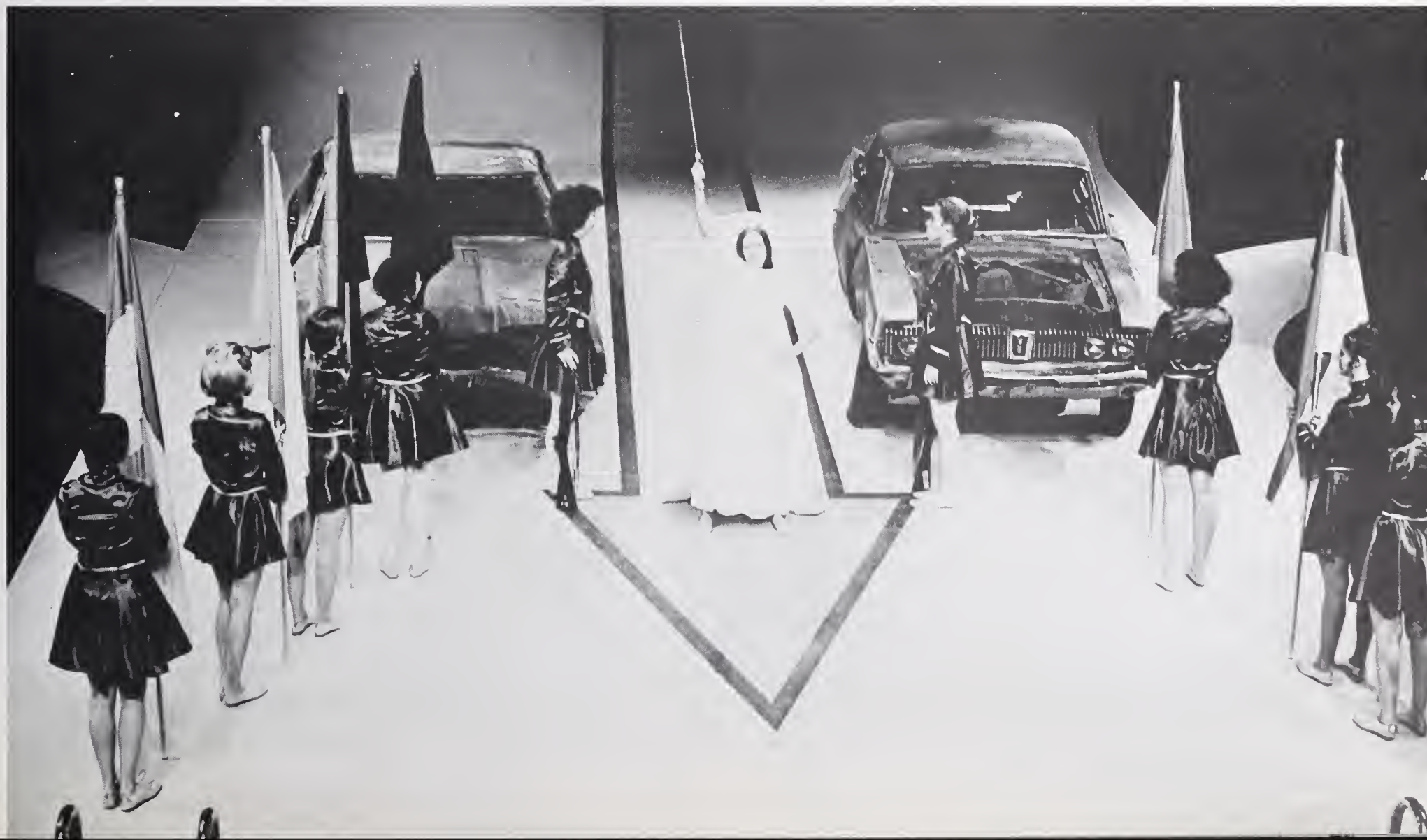

1973 PATCHER PURPLE

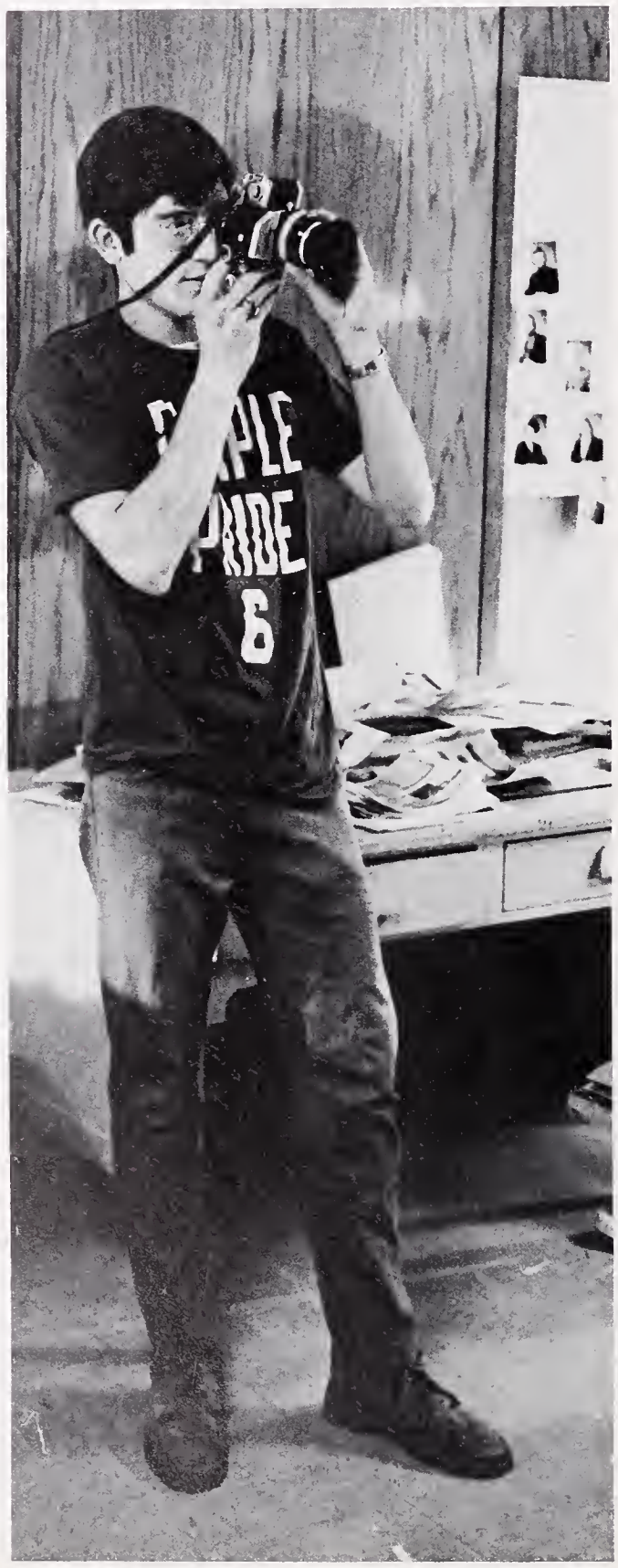

PURPLE
PRIDE

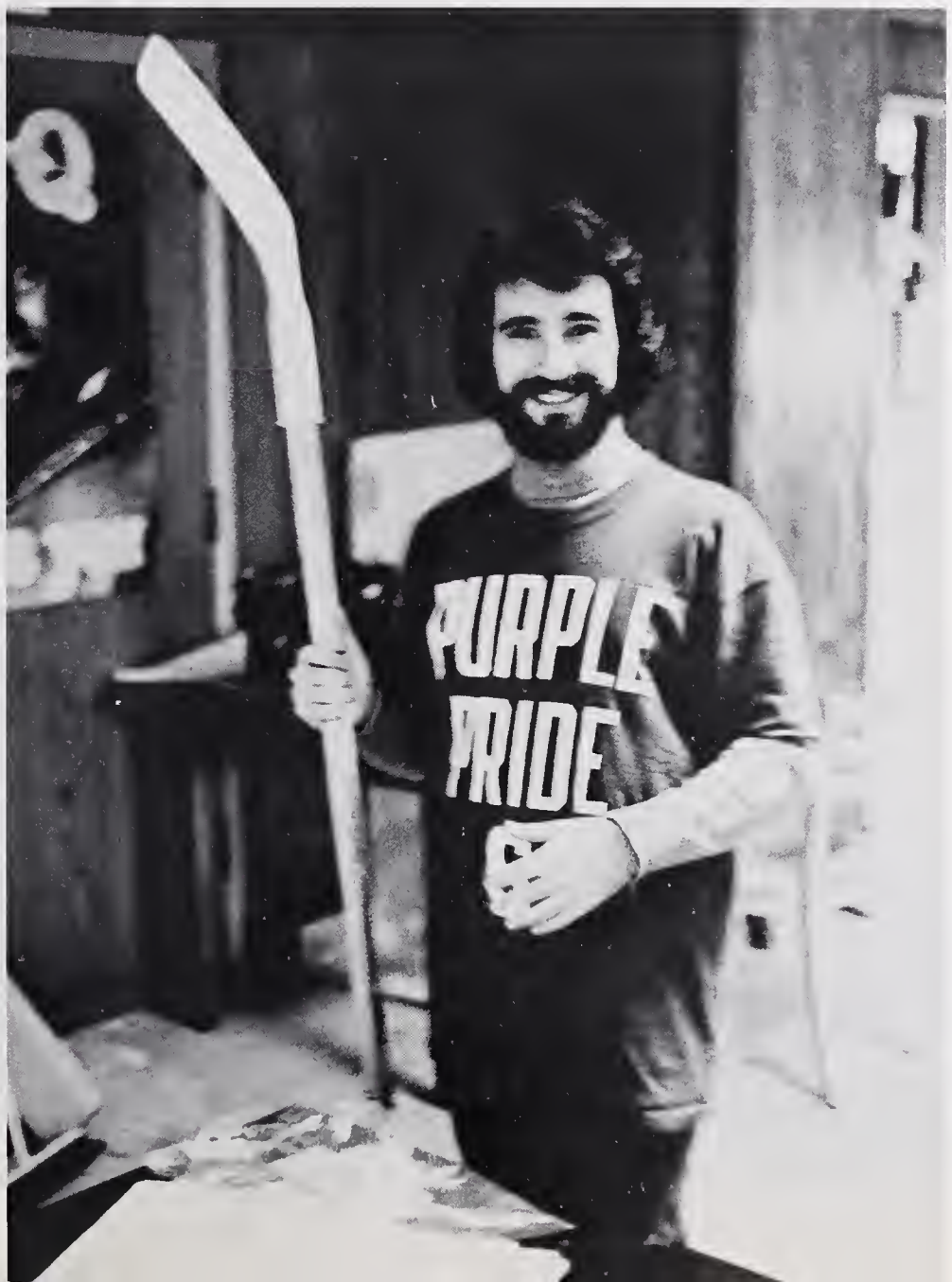
PURPLE
PRIDE

PURPLE
6

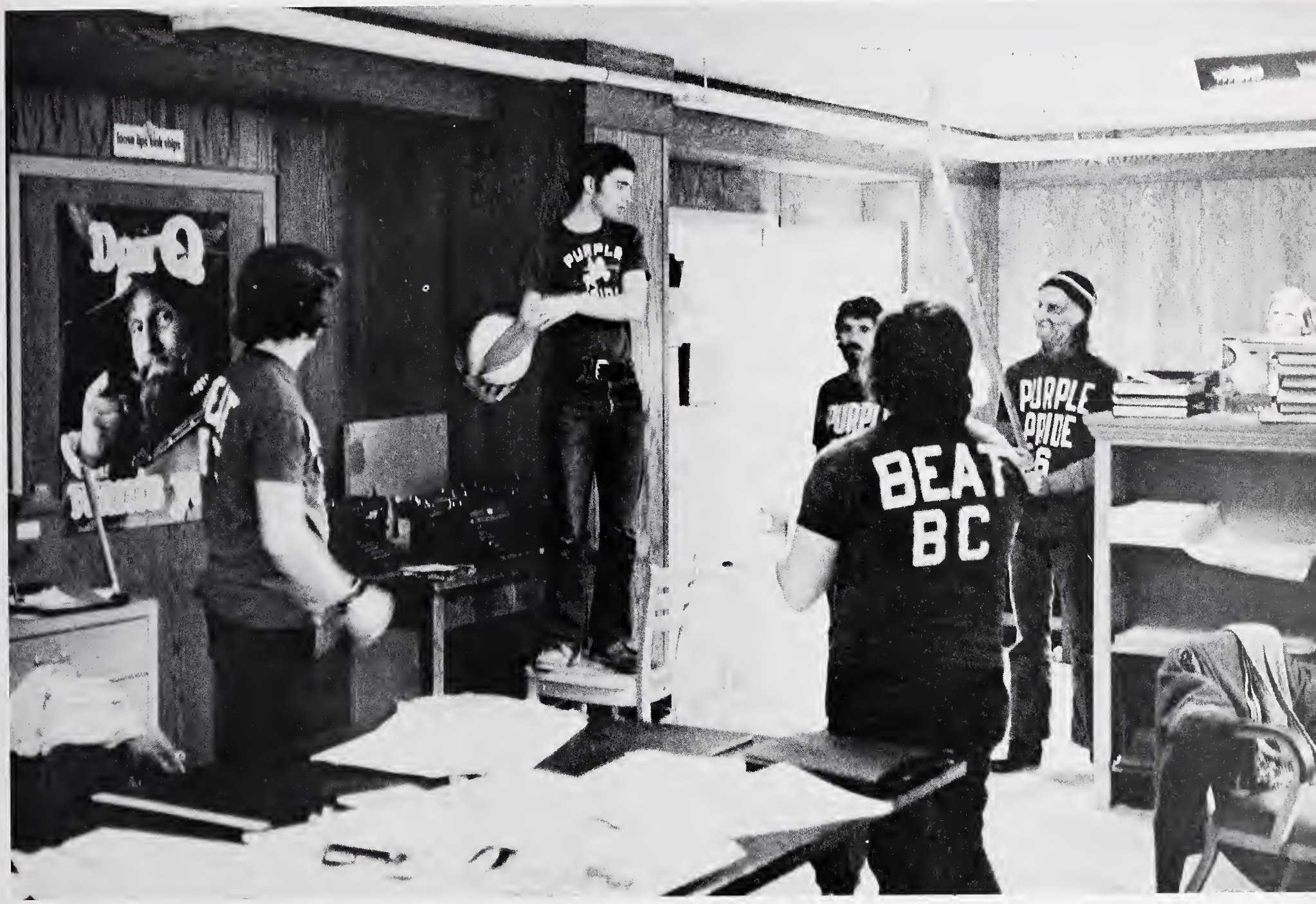
PURPLE
PURPLE PRIDE
BEAT
BC

OUTING CLUB

"Where did you know him?"
"He and Mencken and I all went to Holy Cross together."
"And Frankie Fritsch."
"It's a lie. Frankie Fritsch went to Fordham."

—Ernest Hemingway, **The Sun Also Rises**

WCHC
RCA

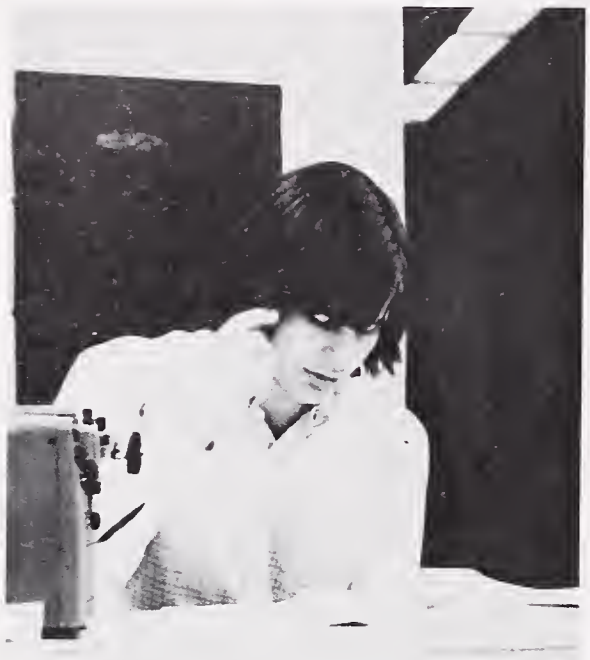

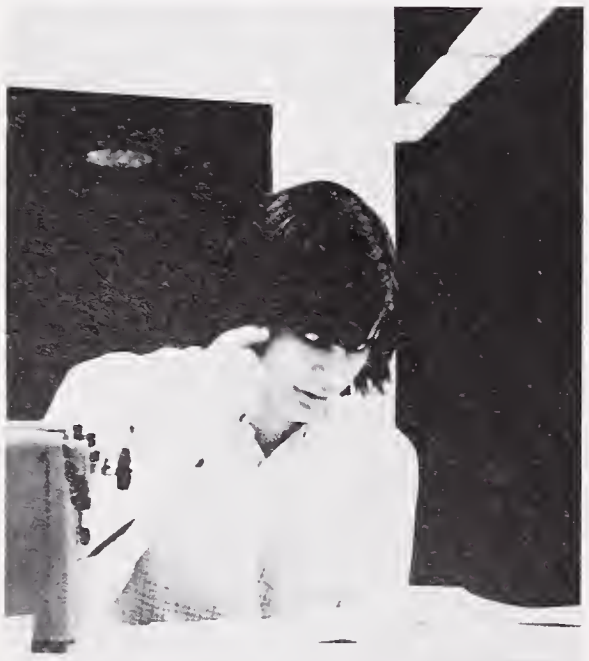

Bill Dougherty, Editor-in-Chief, 1972

Spencer Hayman, Editor-in-Chief, 1973

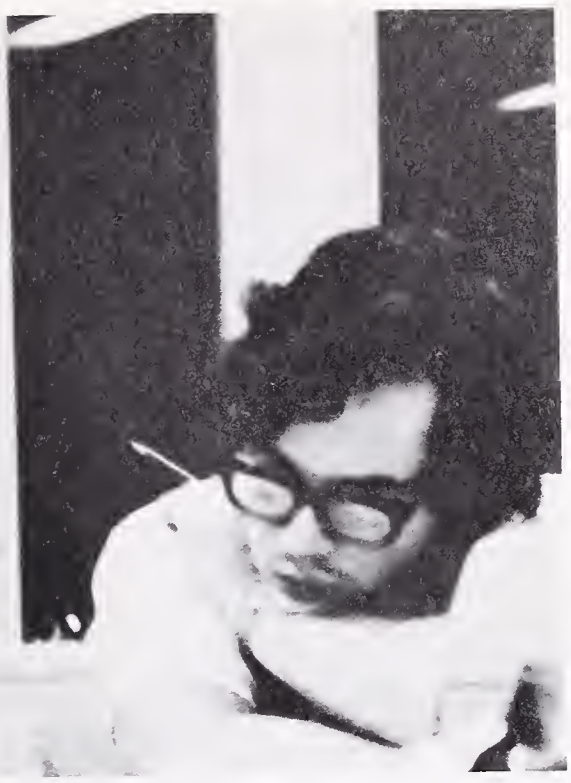

The Crusader
Calendar committee holds open meeting on proposals
Holy Cross leaves the Yankee Conference

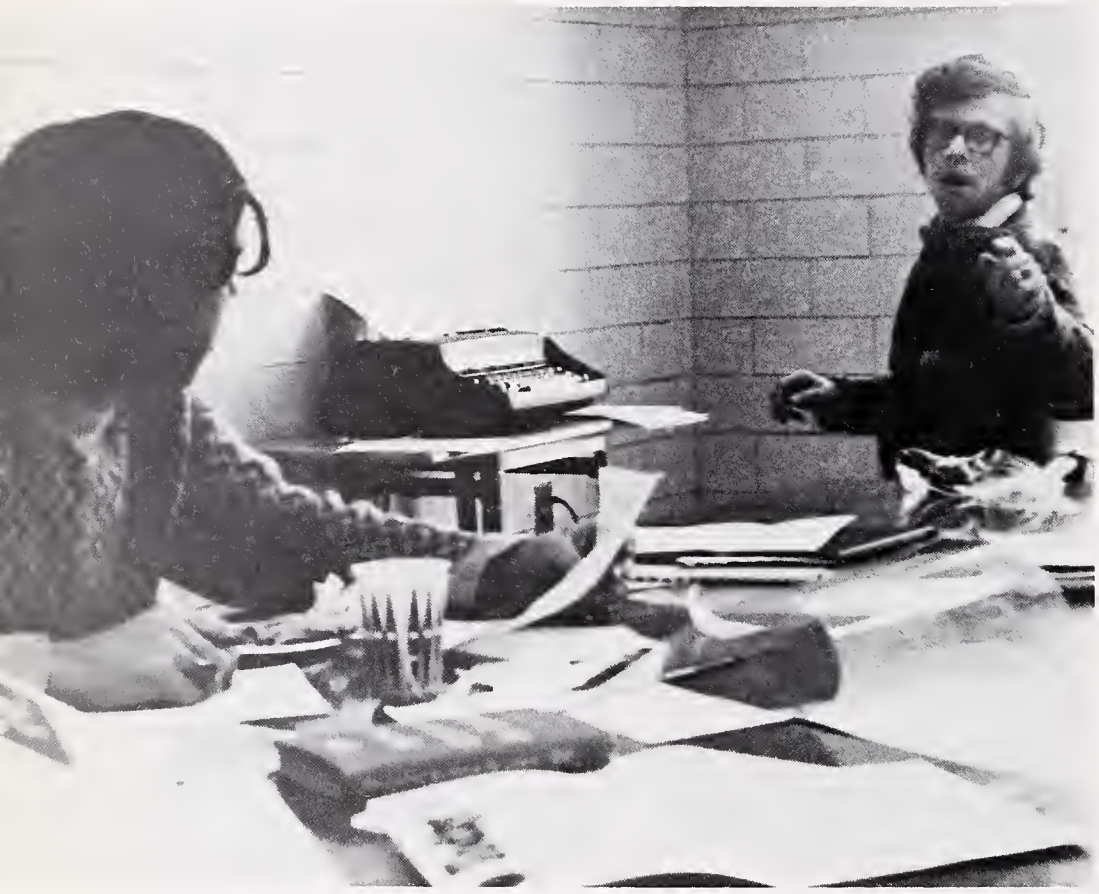

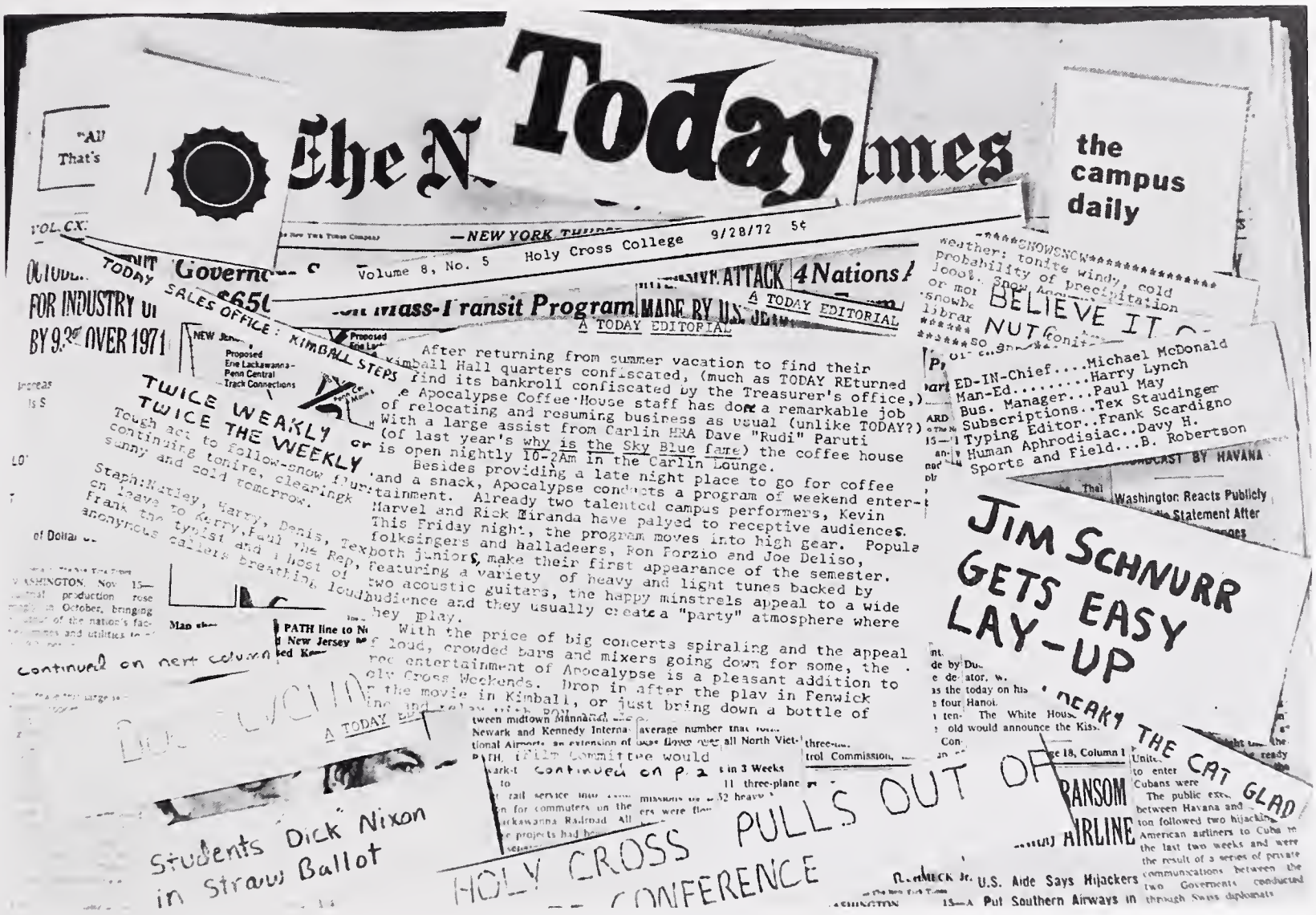
The N Today mes
the campus daily
Volume 8, No. 5 Holy Cross College 9/28/72 5¢
Mass-Transit Program
A TODAY EDITORIAL
After returning from summer vacation to find their Kimball Hall quarters confiscated, (much as TODAY REturned find its bankroll confiscated by the Treasurer's office,) the Apocalypse Coffee House staff has done a remarkable job of relocating and resuming business as usual (unlike TODAY?) With a large assist from Carlin HRA Dave "Rudi" Paruti (of last year's why is the Sky Blue fame) the coffee house is open nightly 10-2Am in the Carlin Lounge.
Besides providing a late night place to go for coffee and a snack, Apocalypse conducts a program of weekend entertainment. Already two talented campus performers, Kevin Marvel and Rick Miranda have palyed to receptive audiences. This Friday night, the program moves into high gear. Popula folksingers and balladeers, Ron Forzio and Joe Deliso, both juniors, make their first appearance of the semester. featuring a variety of heavy and light tunes backed by two acoustic guitars, the happy minstrels appeal to a wide audience and they usually create a "party" atmosphere where they play.
With the price of big concerts spiraling and the appeal of loud, crowded bars and mixers going down for some, the rec entertainment of Apocalypse is a pleasant addition to Holy Cross Weekends. Drop in after the play in Fenwick or the movie in Kimball, or just bring down a bottle of wine and relax with pop.
TWICE WEAKLY
TWICE THE WEEKLY
Tough act to follow-snow flurries continuing tonite, clearingk sunny and cold tomorrow.
Staph:Kathey, Harry, Denis, Tex on leave to Kerry, Paul the Rep, Frank the typist and a host of anonymous callers breathing loud
continued on next column
Students Dick Nixon in Straw Ballot
HOLY CROSS PULLS OUT OF CONFERENCE
JIM SCHNURR GETS EASY LAY-UP
BELIEVE IT OR NOT
ED-IN-Chief....Michael McDonald
Man-Ed.....Harry Lynch
Bus. Manager...Paul May
Subscriptions..Tex Staudinger
Typing Editor..Frank Scardigno
Human Aphrodisiac..Davy H.
Sports and Field...B. Robertson
Washington Reacts Publicly
Statement After
U.S. Aide Says Hijackers
Put Southern Airways in
THE CAT GLAD

THE PURPLE

WINTER

THE PURPLE

APOCALYPSE
COFFEEHOUSE
IS A
VOLUNTEER SERVICE
WE'VE GOT TO STAY AND CLEAN
THIS HOLE AFTER YOU'VE GONE
TO BED— GIVE US A BREAK!
CLEAN UP YOUR MESS.

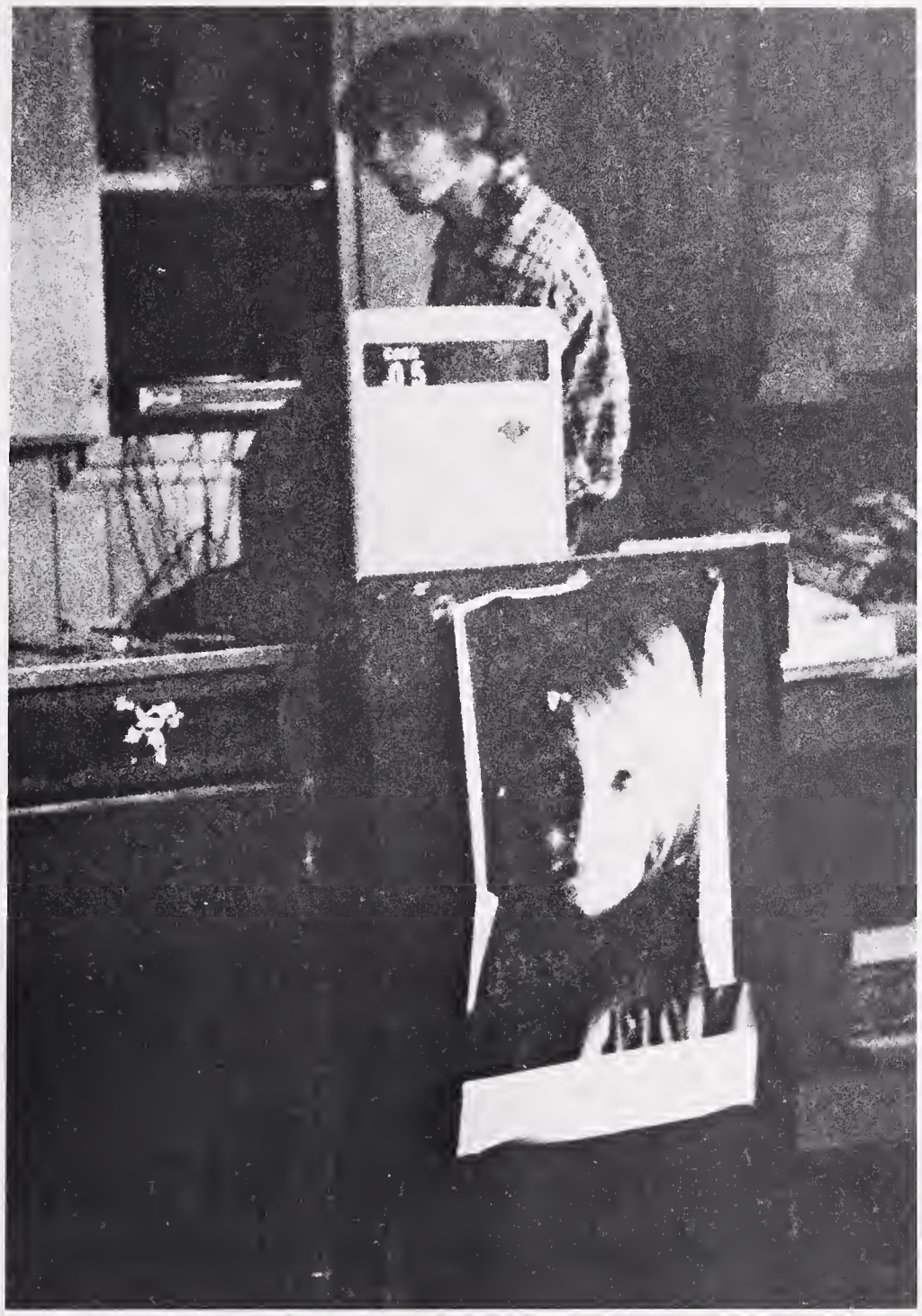

olar
DÉG

IGNATIUS
S LOYOLA

NSTITUTIONES
SOCIETATIS IESU
LATINAE
ET
HISPANICAE

CONSTITUTIONES

RULES
OF THE
SOCIETY
OF
JESUS

FACULTY

BX3704
A2
1937
copy 1

BX3704
A2
1937a
copy 1

BX3704
E5
1863

BX3704
F8
D2
1941
copy 1

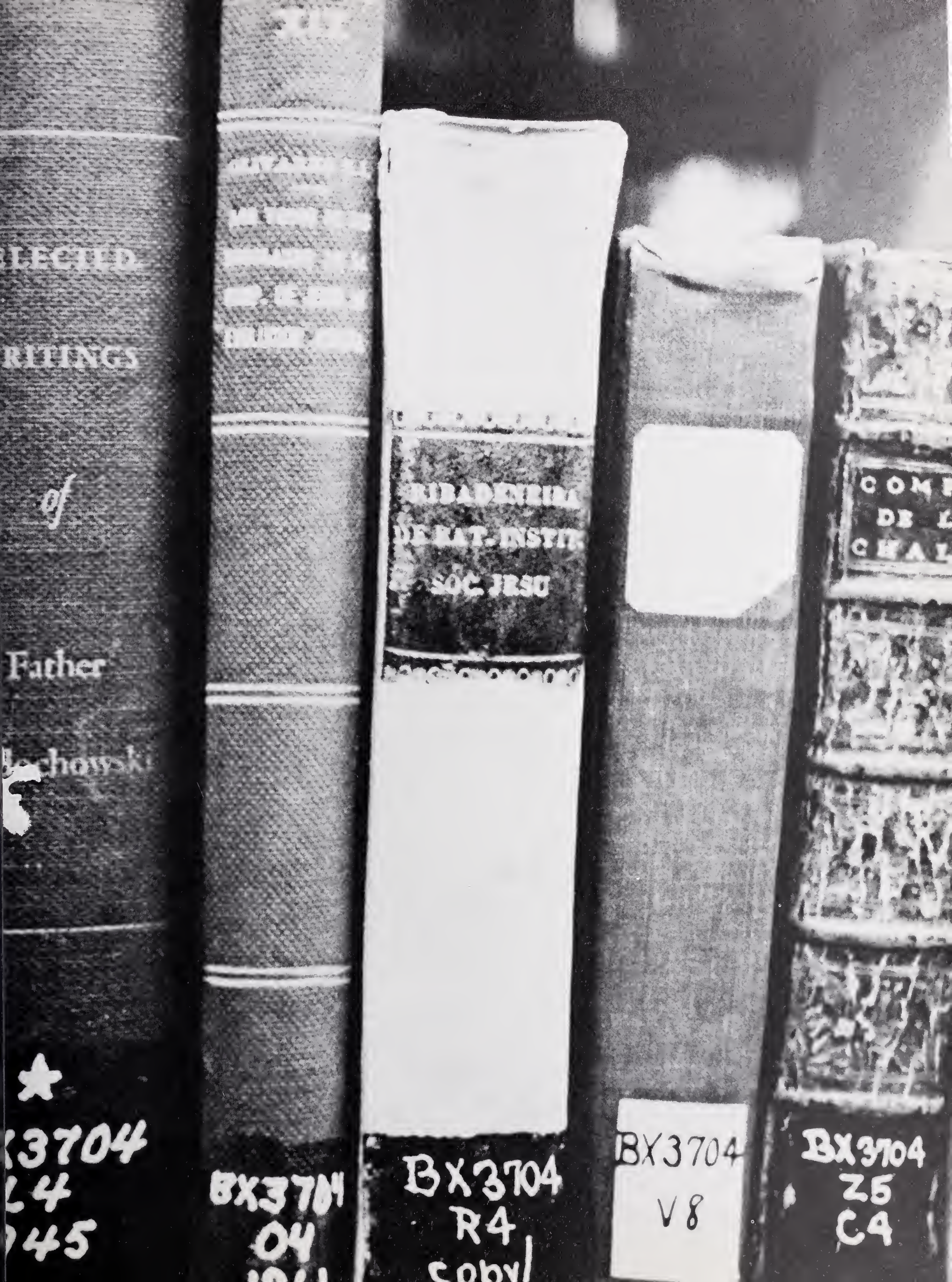
LECTED
RITINGS
of
Father
echowski
X3704
L4
945
BX3704
O4
BIBLIOTHECA
DE LAT. INSTIT.
SOC. JESU
BX3704
R4
Copy 1
BX3704
V8
BX3704
Z5
C4

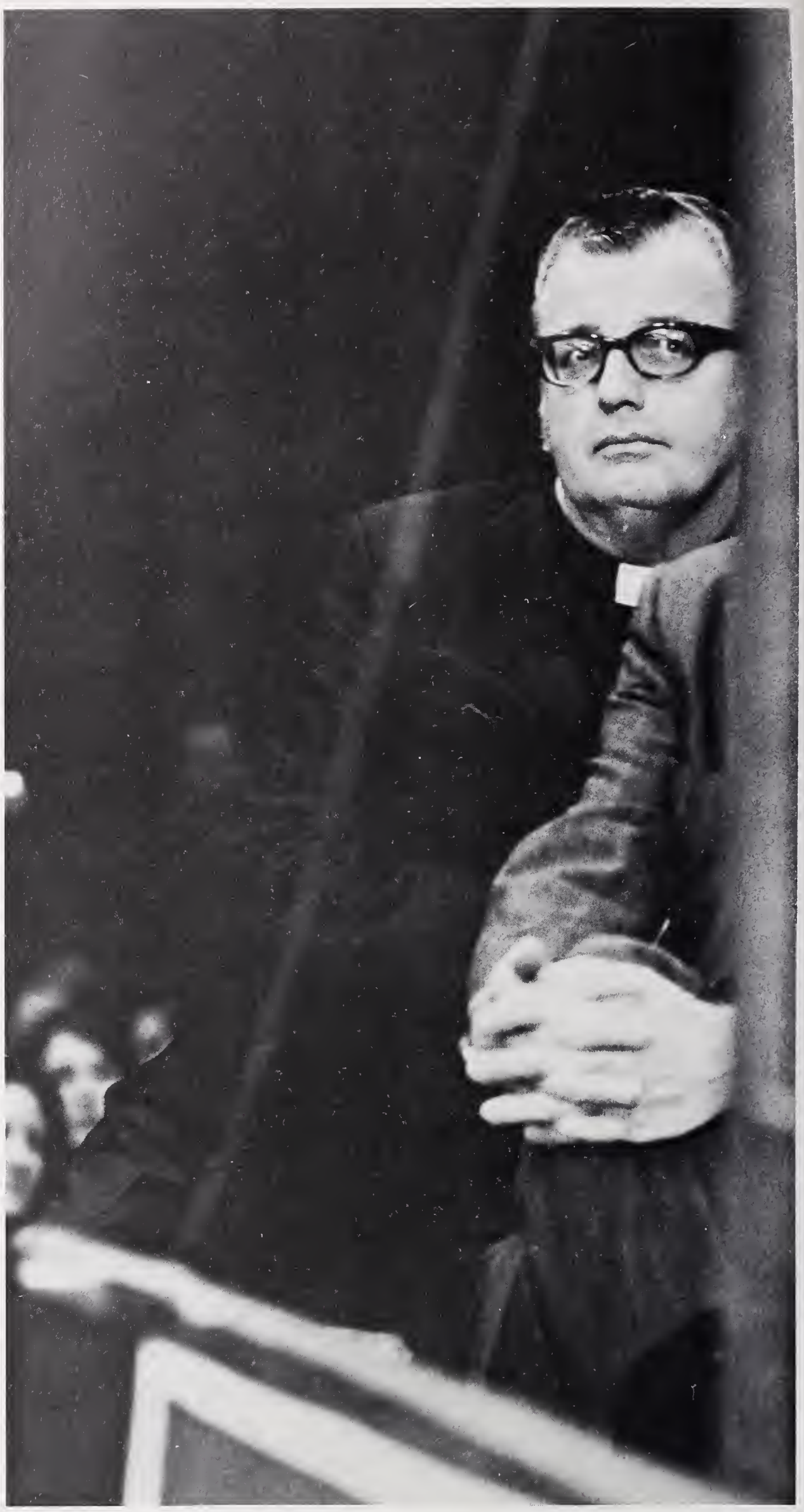

John Brooks, S.J., President

Joseph Fahey, S.J., Dean

Walter Odell, Political Science

Hilde Hein, Philosophy

Paul Harman, S.J., Associate Dean, Education

Joseph Maguire, Assistant Dean, Education

Vincent Forde, Theology

Charles Buckley, S.J., Classics

Robert Ricci, Chemistry

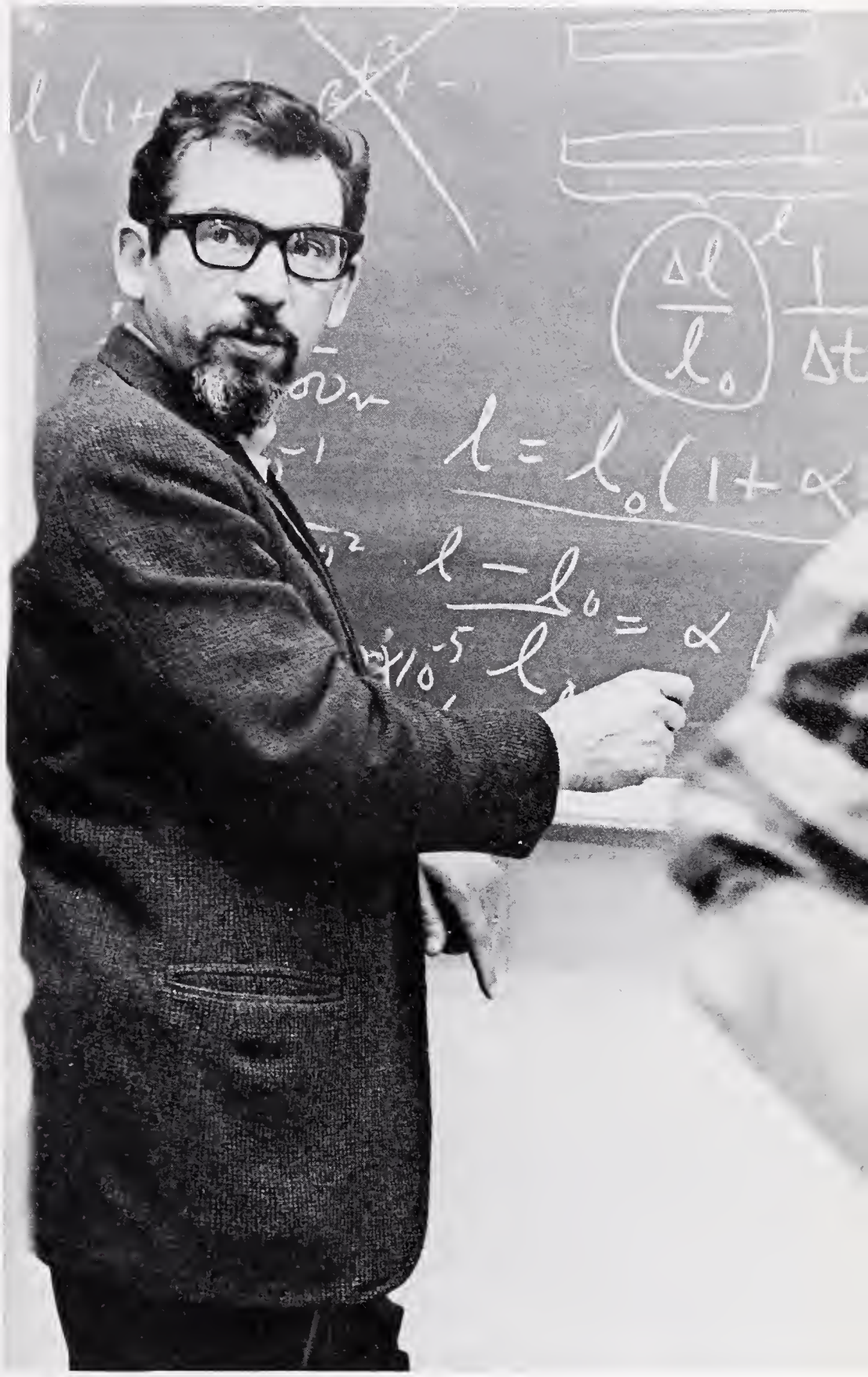

Frank Tangherlini, Physics

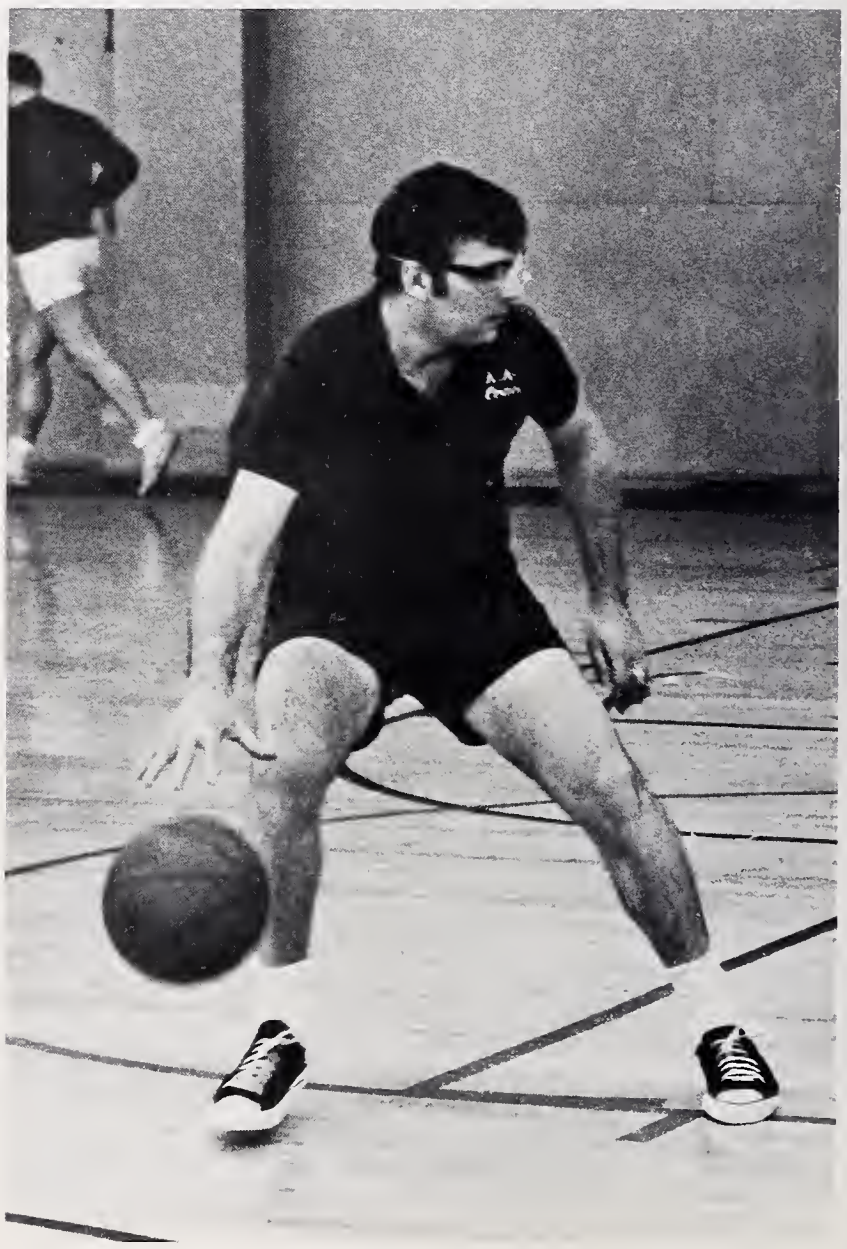

Joseph McGrady, S.J., Religious Studies

Claudia Koonz, History

Berton Roffman

1938-1972

Gilbert Taylor, Director of Human Relations

Robert Burke S.J., John Wilson, English

Frederick Hathaway, English

Andrew VanHook, Chemistry

William O'Halloran S.J., Psychology

Joan Winslow, English

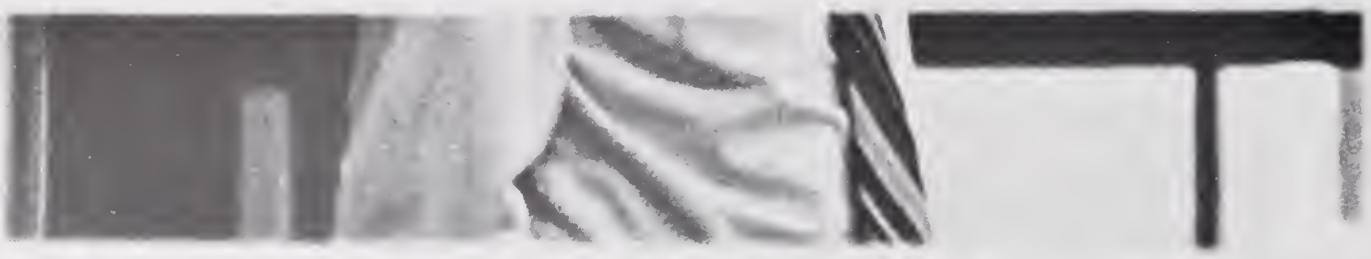

Joel Villa, Robert Crowe, William Campbell,
Biology

Joseph Fallon S.J., Sociology

Preston Roberts, Religious Studies

Ogretta McNeil, Psychology

Edward Callahan, English

Joan Italiano, Fine Arts

Bruce Elliott, Fine Arts

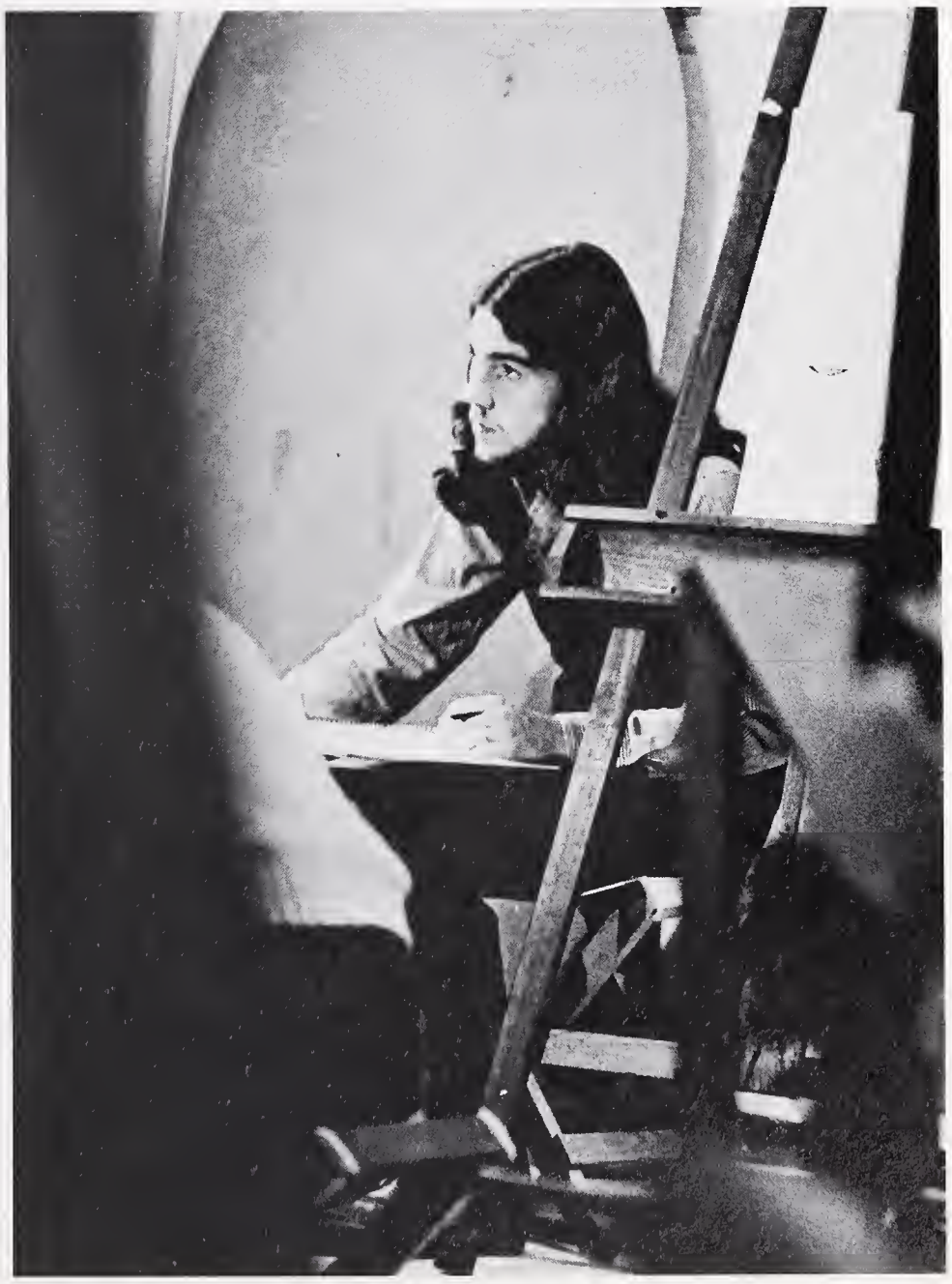

Klaus Baeppler,
German

Susanna Waldbauer, Fine Arts

William Andruchow, Chemistry

Dennis DaRos, Assistant Dean of Students

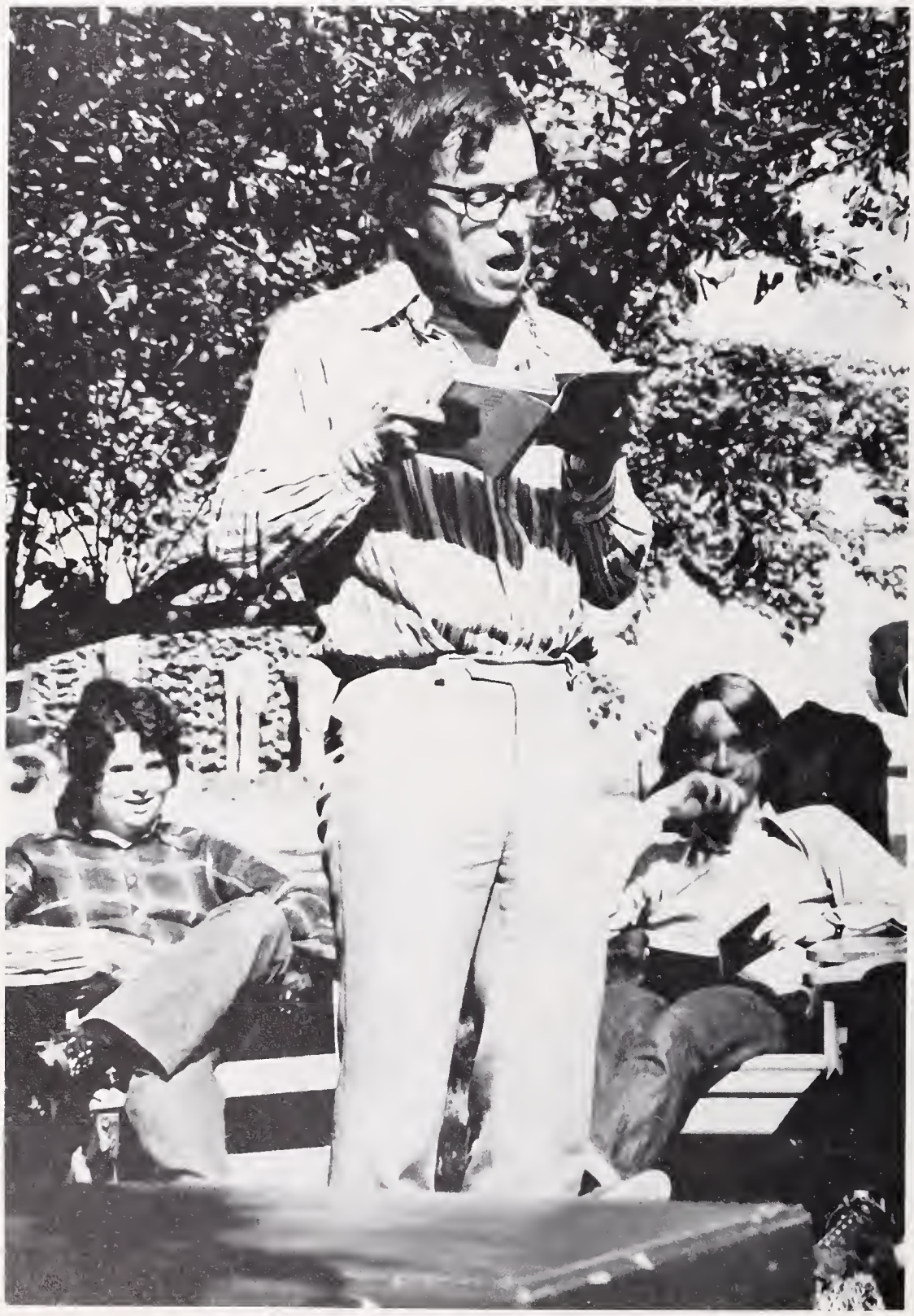

Ken Happe, Classics

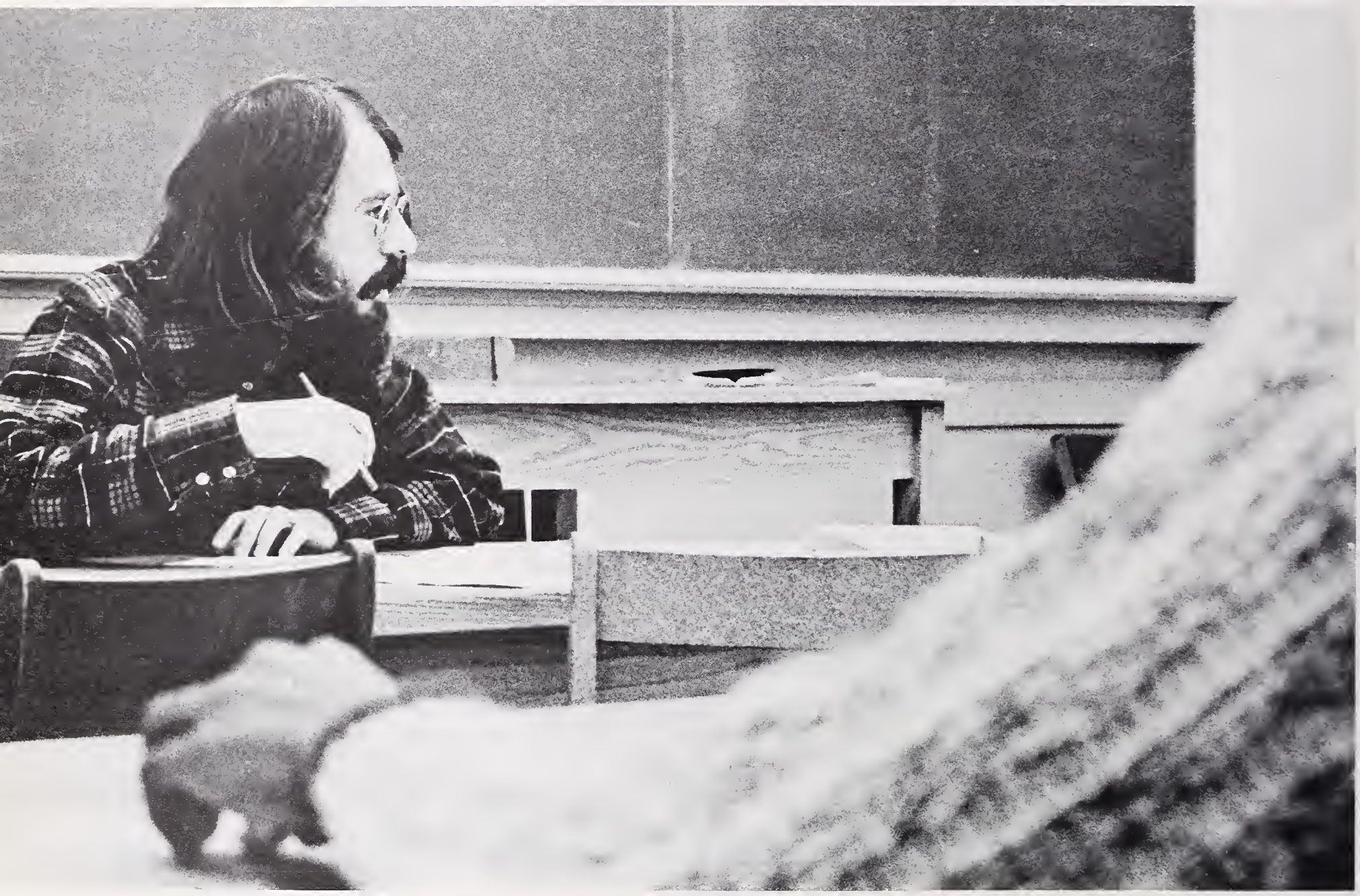

Theodore Jasnos, Psychology

Capt. Robert Melia, AFROTC

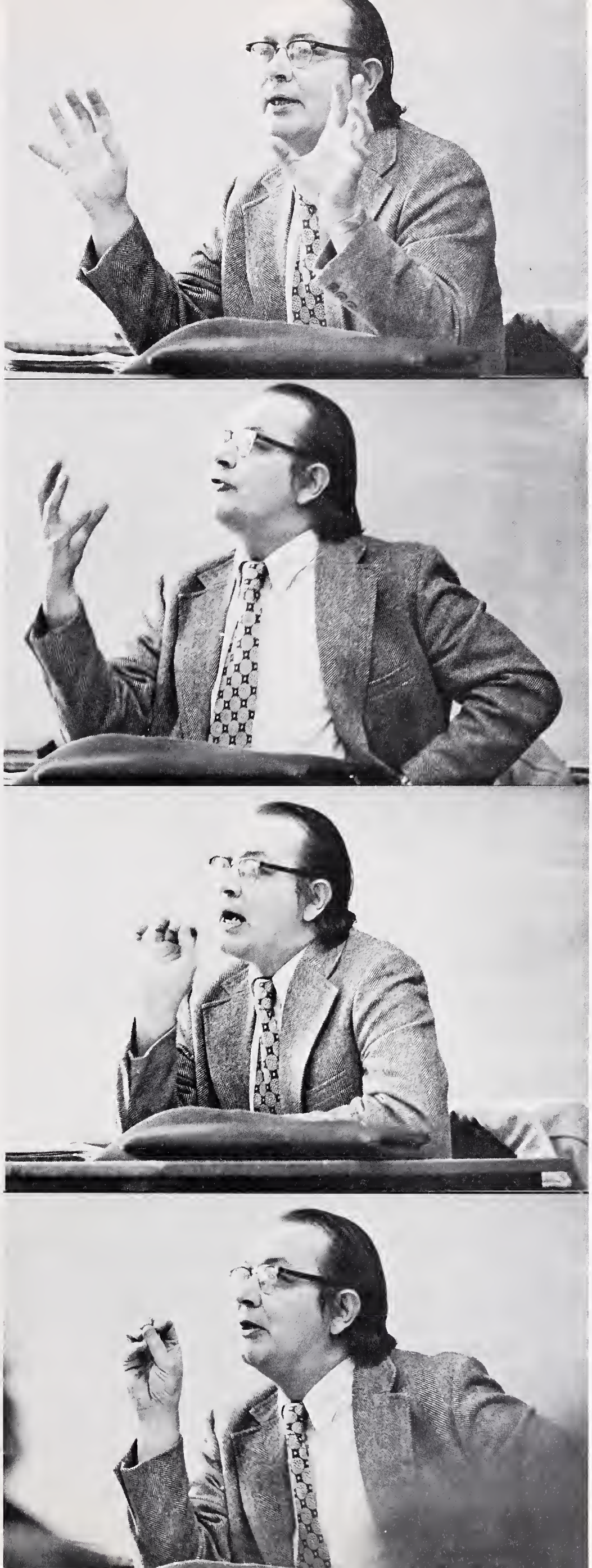

Robert F. Banks,
S.J., Classics

Raymond F. X. Cahill,
S.J., Economics

Vincent McBrien,
Mathematics

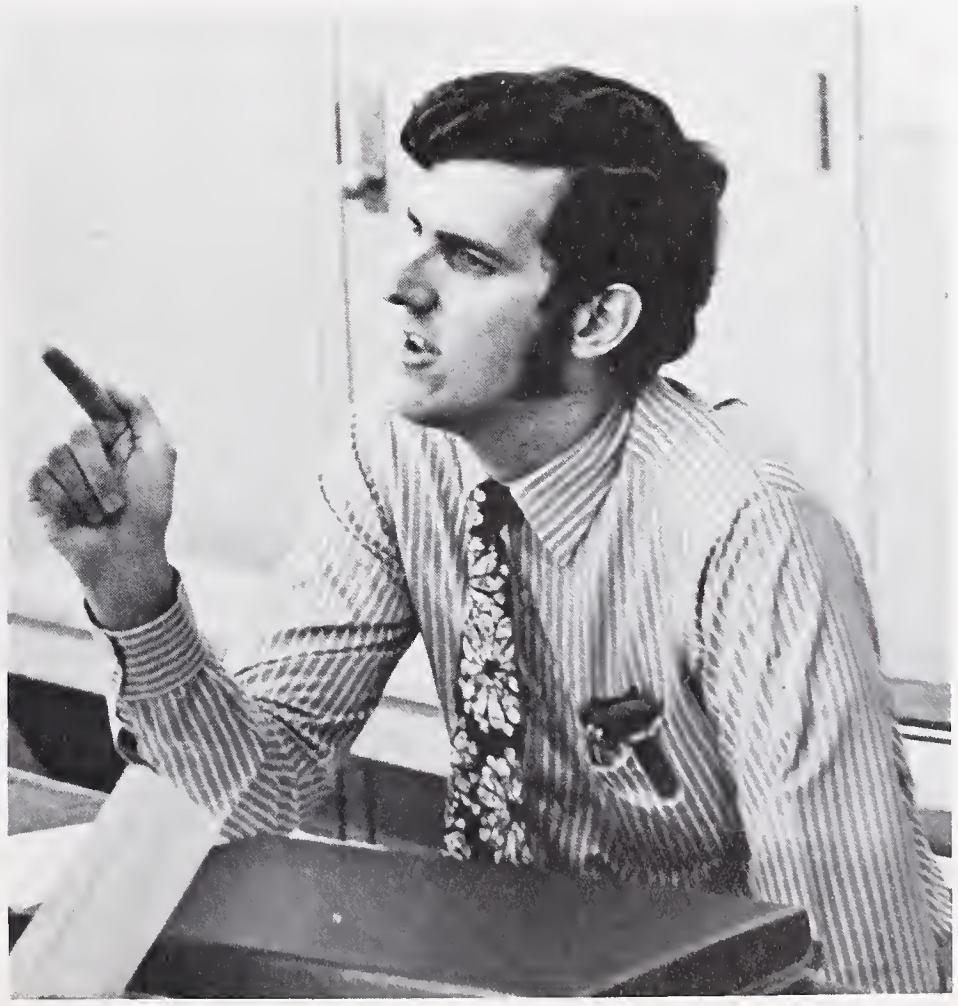

Michael McGrath
Chemistry

Edward Kealey, History

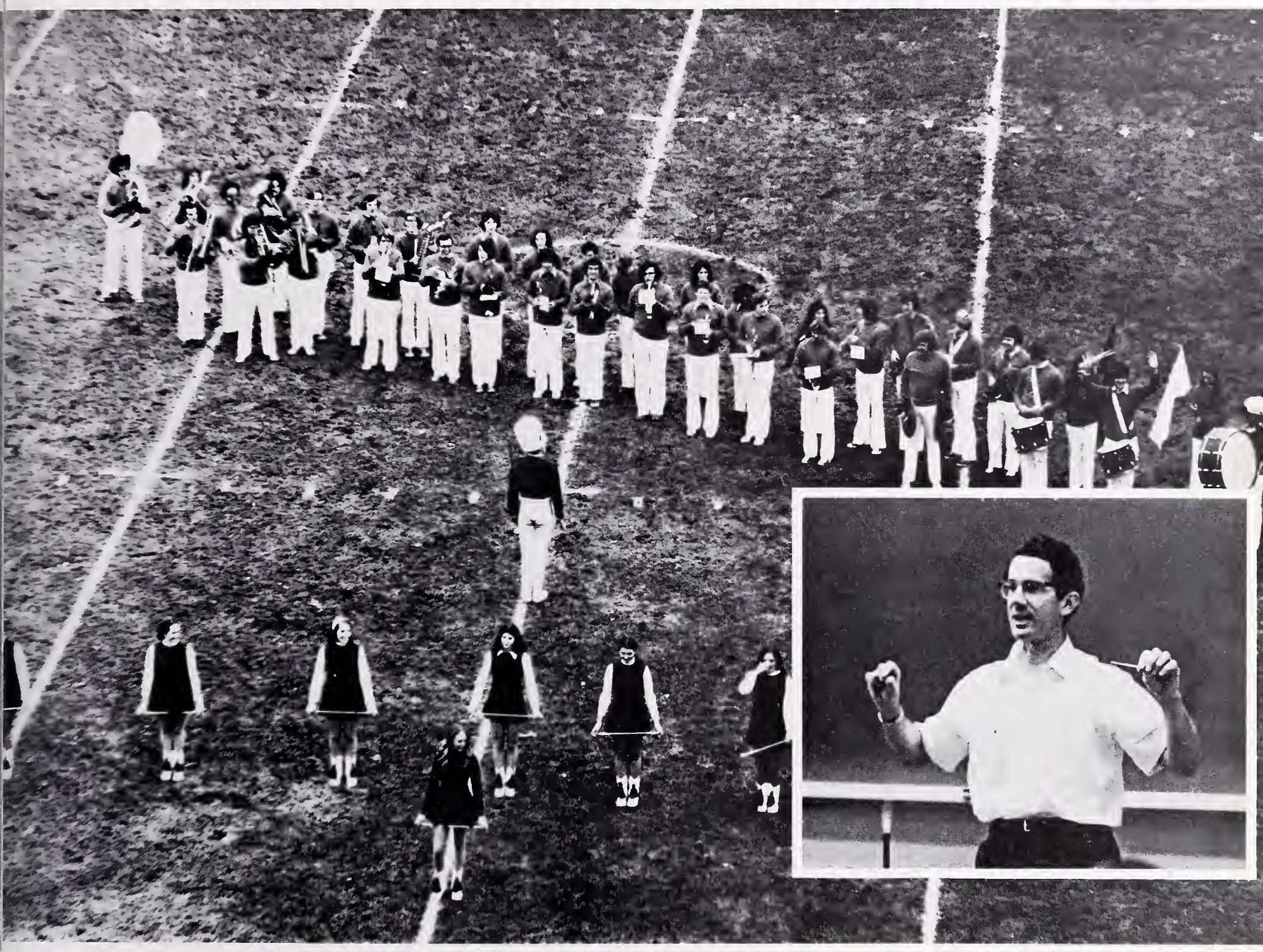

George Vidulich,
Chemistry

Trowbridge Ford,
Political Science

George Higgins, S.J., Political Science

Robert Healey, S.J., Classics

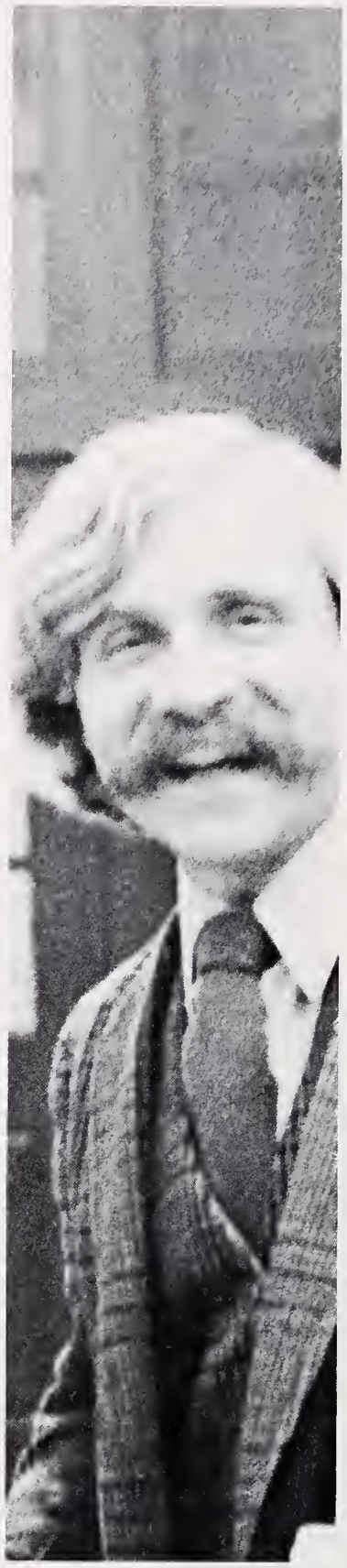

Francis Corcoran, S.J., History

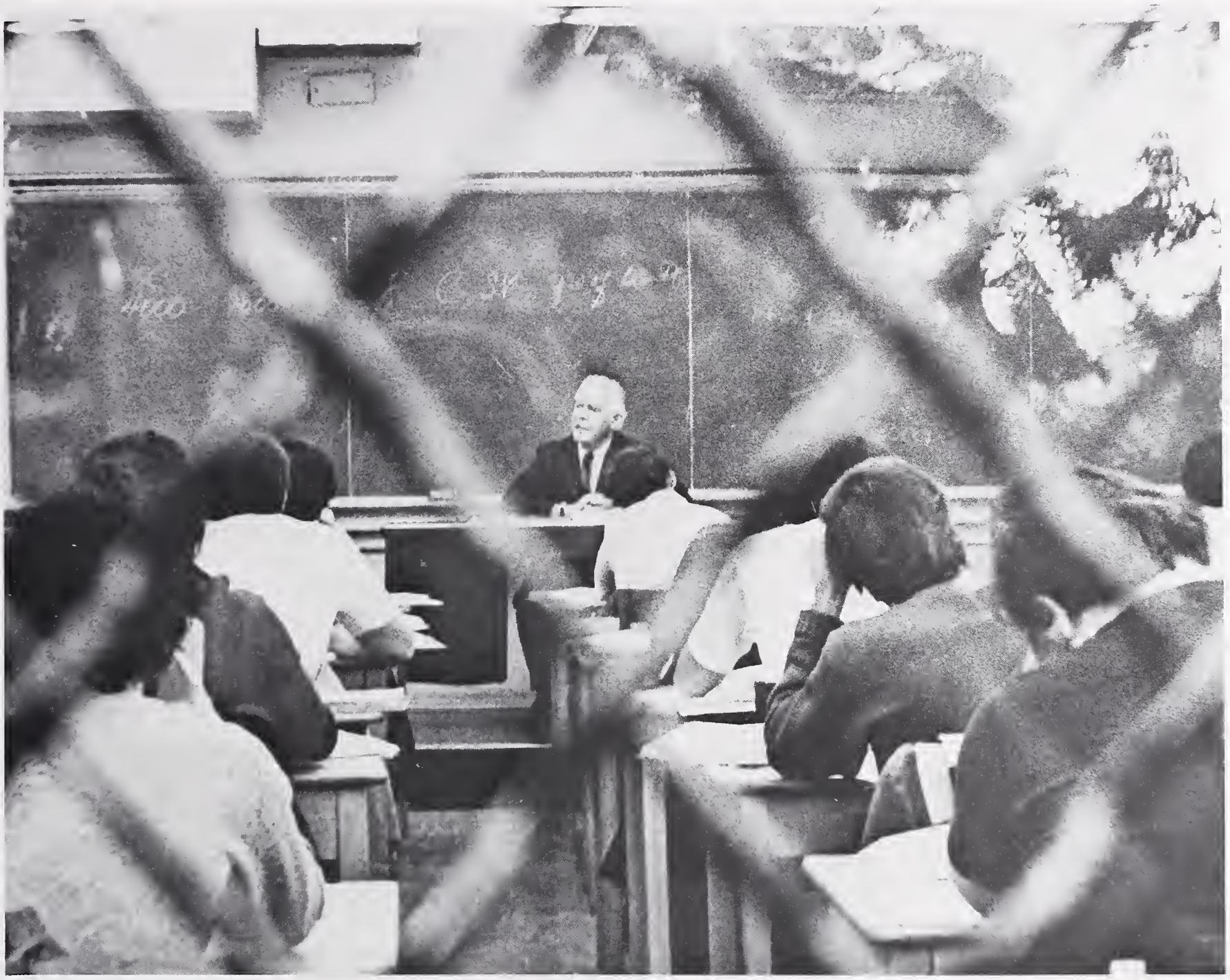

Reginald Smith, Economics

Leonard McCarthy, S.J., English

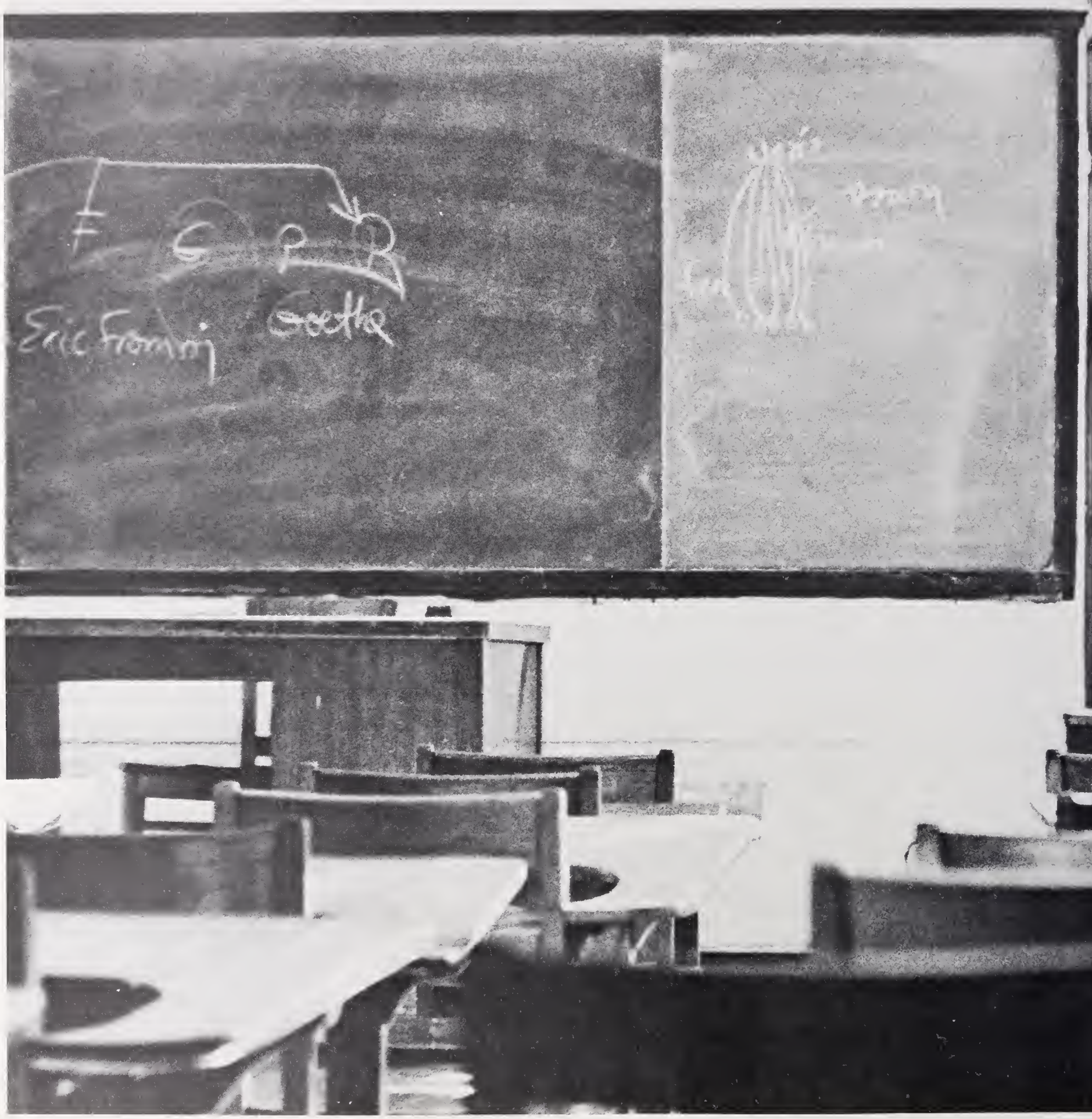

GRADUATES
FAYETTE
RADIO
ELECTRONICS
Holiday
Celebration

Boston Globe

STANLEY J. ASKAMIT

THOMAS S. ANDOLFO

ANDREW ASKLAND

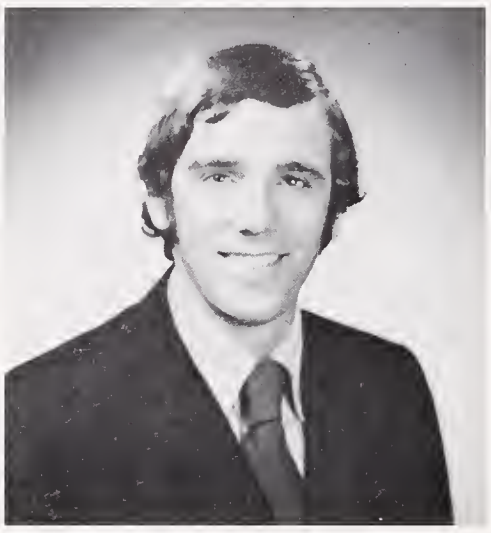

JAMES E. BAGDONAS

WILLIAM F. BAGLEY JR.

DEAN F. BAJORIN

JOHN J. BANNON

PAUL A. BARCEWICZ

BARRY J. BARRESI

RICHARD M. BAUSE JR.

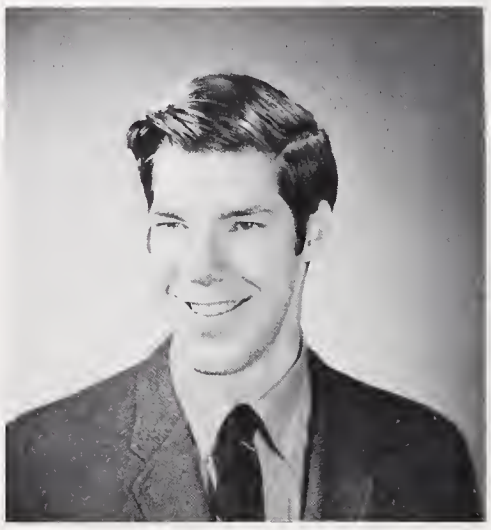

PAUL B. BAXTER

MICHAEL J. BEATRICE

PETER J. BEATTY

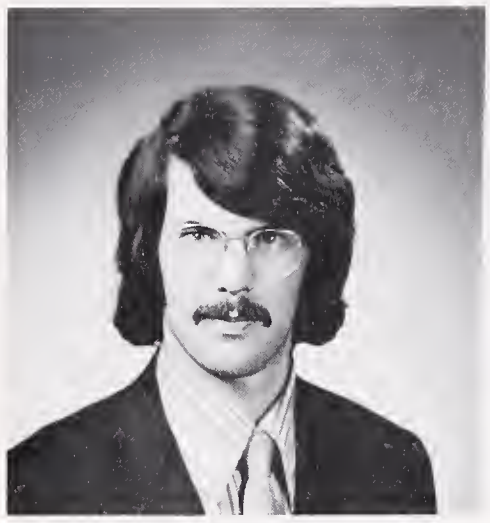

GILLES M. BELVAL

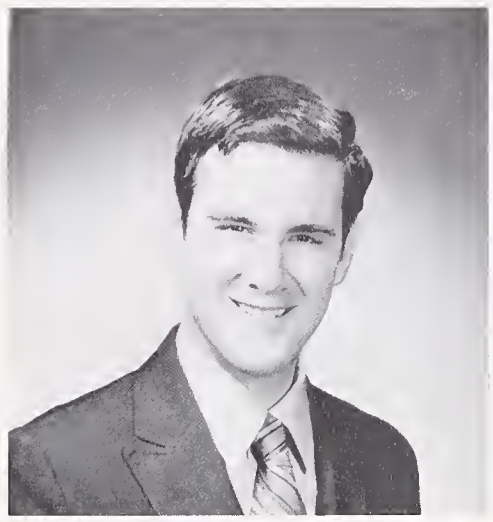

JOSEPH P. BENSON

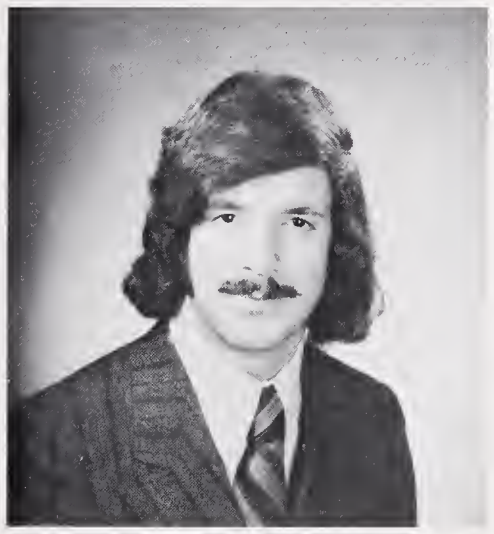

JOSEPH P. BERGANTINO

VINCENT A. BERKLEY

RAYMOND F. BILODEAU

ROBERT J. BITTERMAN

PAUL BLABER

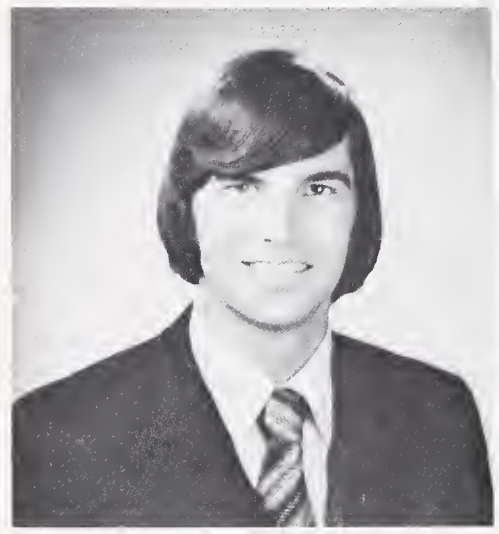

ROBERT BLABER

HARMON X. BLACK

ALFRED E. BLICHER

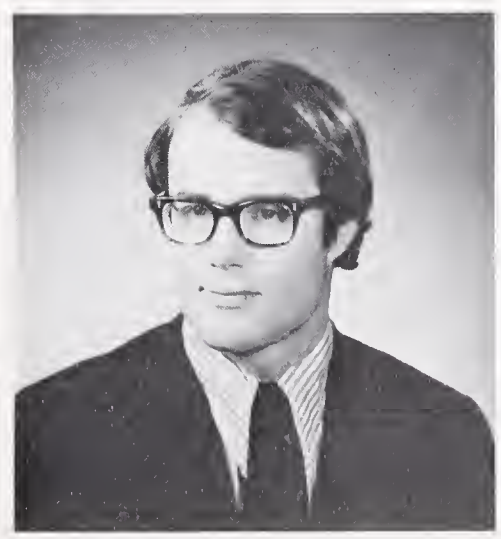

G. KEVIN BLUM

MICHAEL L. BLUTE

MATTHEW R. BOLGER

DENIS A. BONZAGI

DREW R. BOSSO

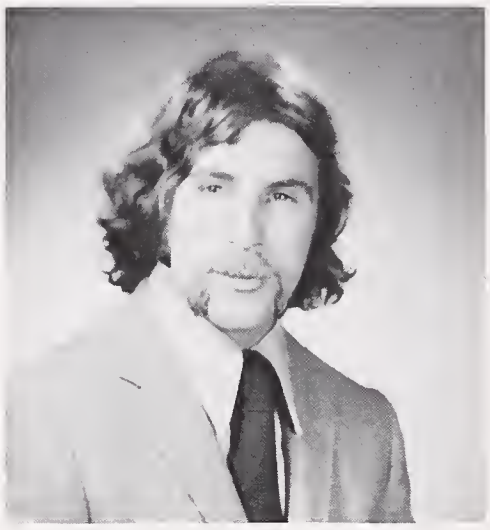

DAVID J. BOUFFARD

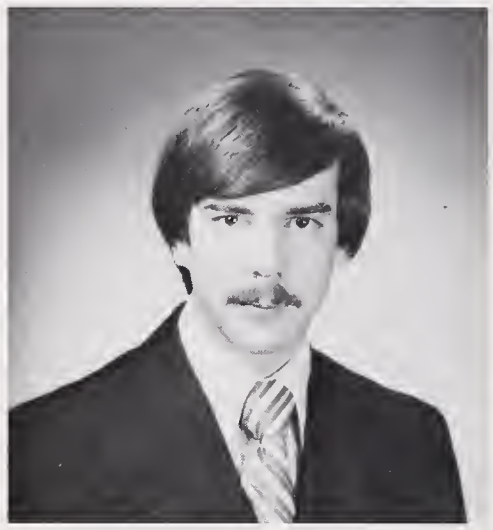

JAMES G. BOULOS

MICHAEL R. BOURQUE

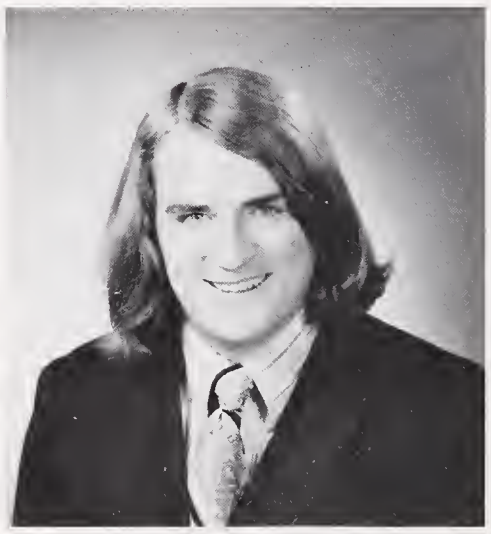

ROBERT J. BOYLE

DENIS C. BRACKEN

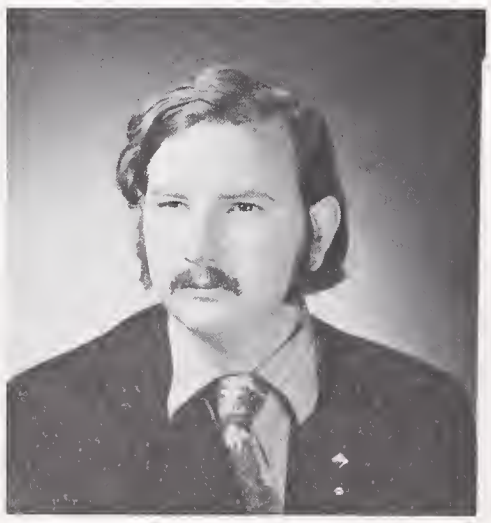

LAWRENCE K. BRADY

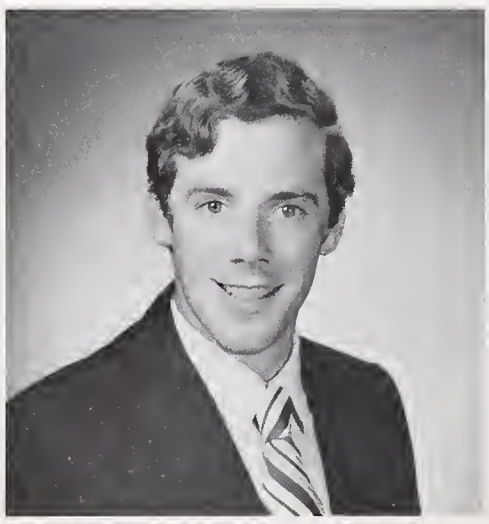

ROBERT J. BRASSIL

THOMAS F. BREEN

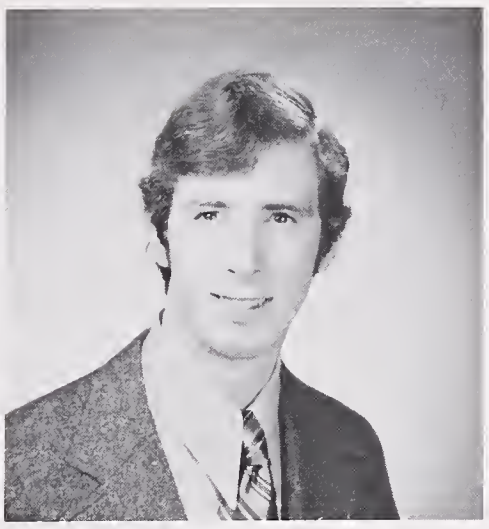

JOHN F. BRENNAN

JOHN H. BRENNAN

DAVID L. BRODERICK

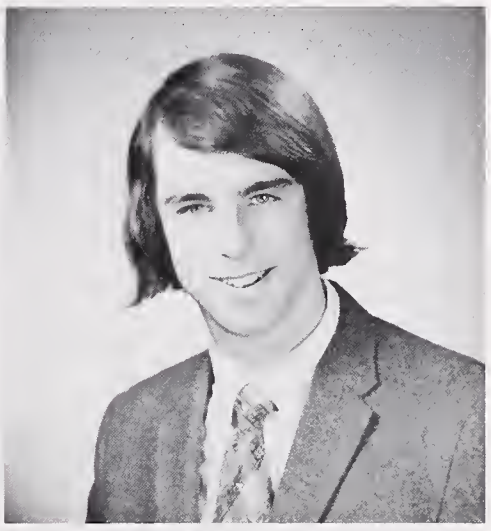

RICHARD J. BROGGI

PAUL B. BROUGH

JOSEPH J. BRUCE

GARY F. BRUNO

JOSEPH P. BRUNO

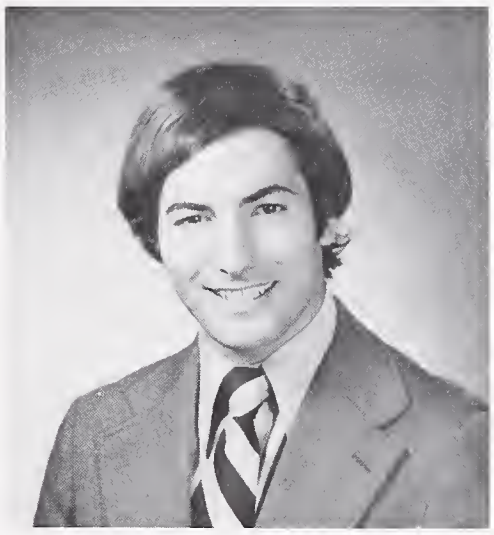

PAUL J. BRUNO

TIMOTHY F. BUCHER

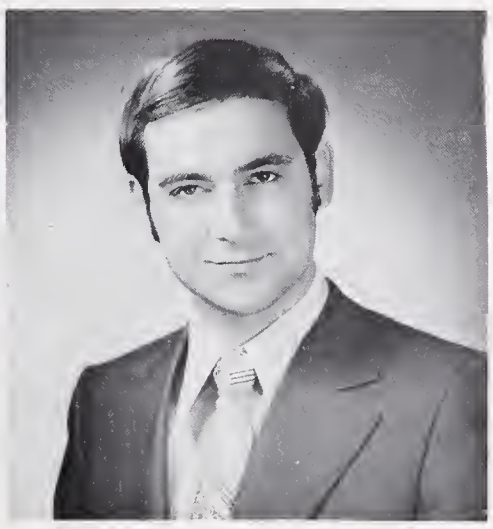

PAUL BULAT

BRIAN L. BURGESS

VINCENT C. BURKE III

MATTHEW E. BUSHEY

JAMES J. BUTLER

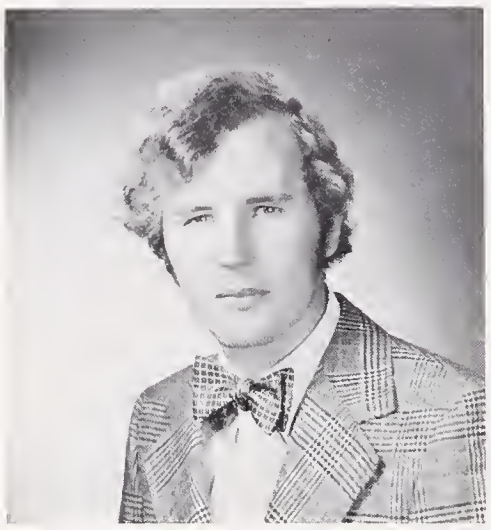

AUGUSTINE J. CAFFREY

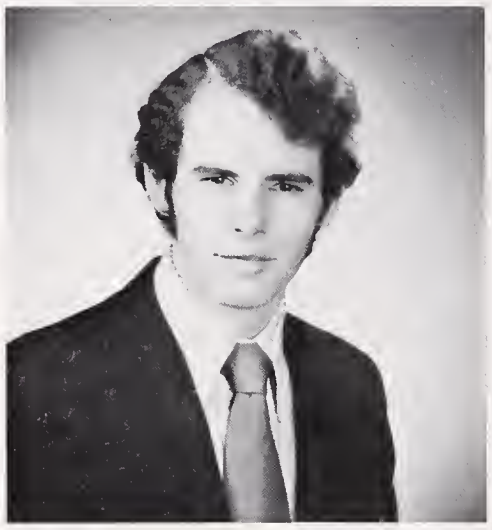

JAMES E. CAFFREY

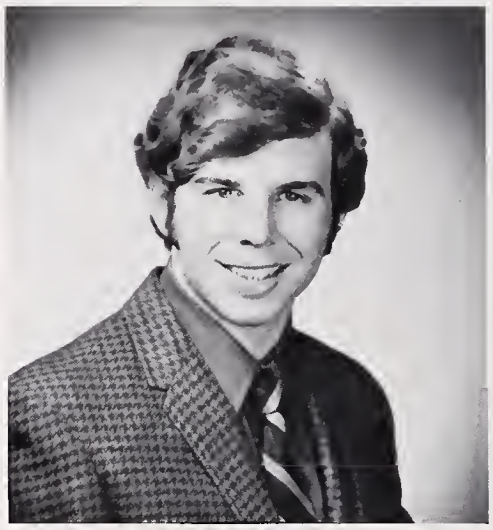

DOMINICK R. CALGI

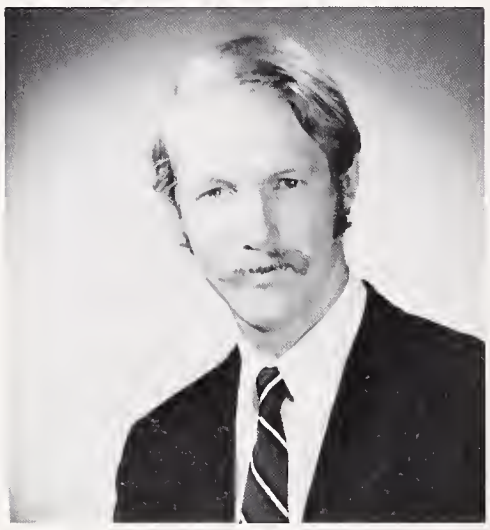

FREDERIC D. CALLAHAN

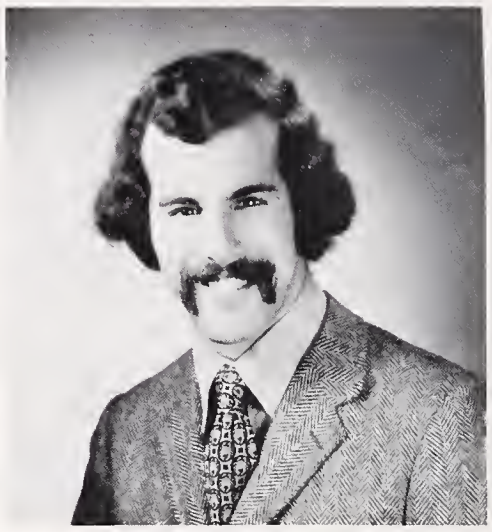

JOHN F. CAMBRIA

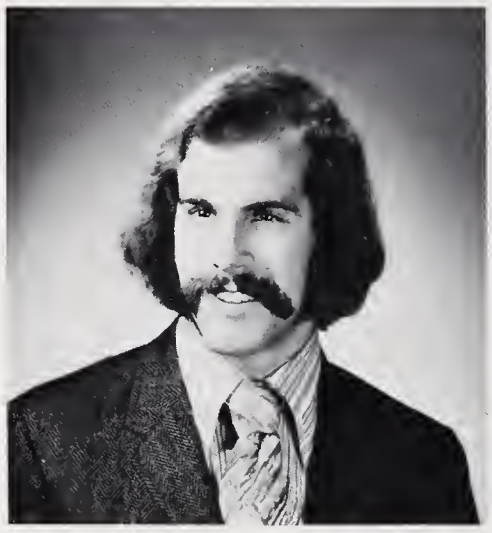

RICHARD P. CAMBRIA

CARLETON J. CAMPBELL

KENNETH F. CANDITO

GARY R. CAPUTO

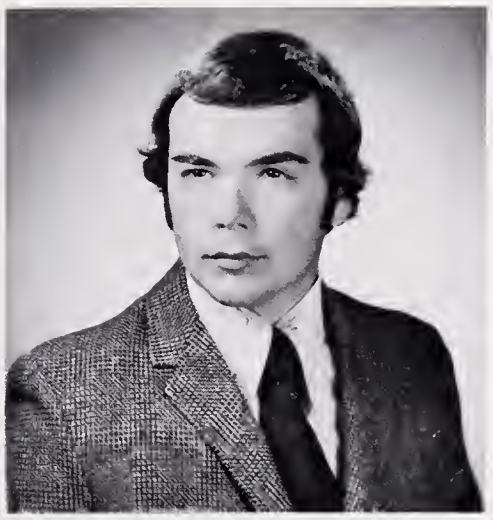

CIRO J. CARAFA

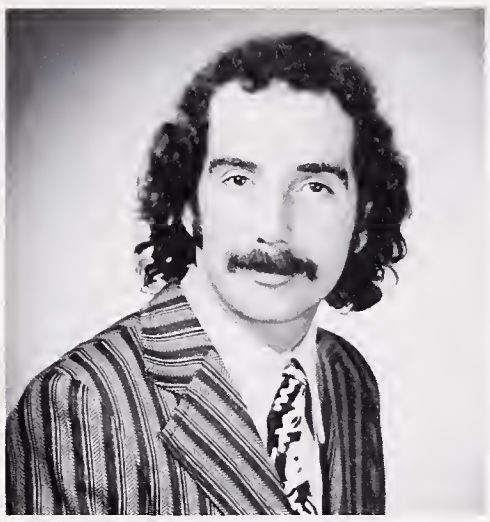

LEONARD J. CARAFA

JOSEPH C. CAREY

WILLIAM L. CAREY

ROBERT D. CARLSON

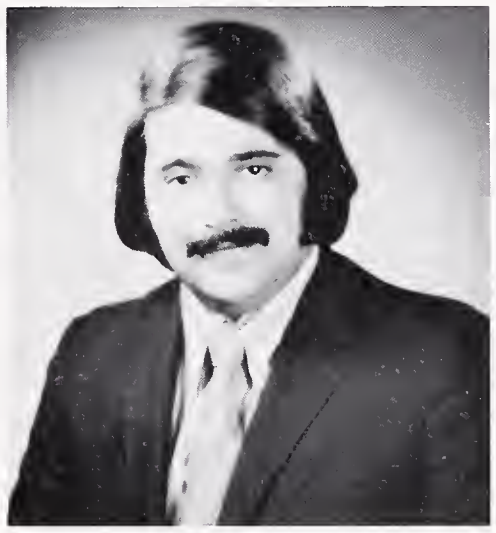

ARTHUR A. CARRELLAS

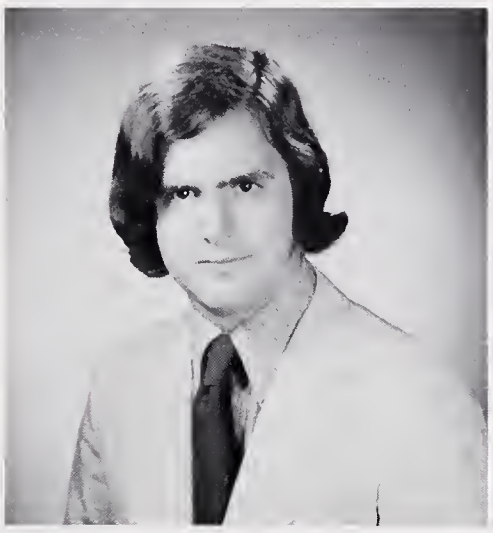

VINCENT J. CARROLL JR.

BRIAN R. CARTER

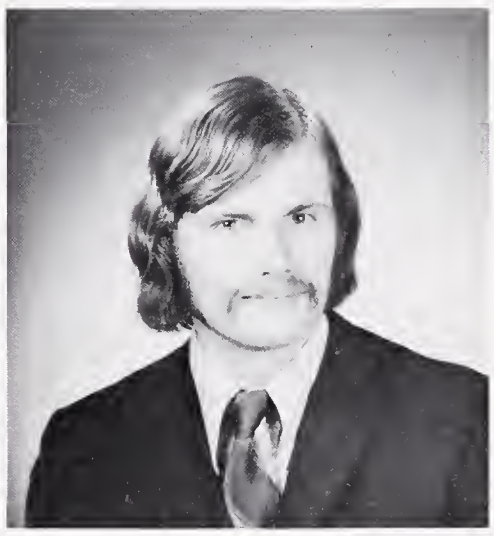

BRIAN D. CASEY

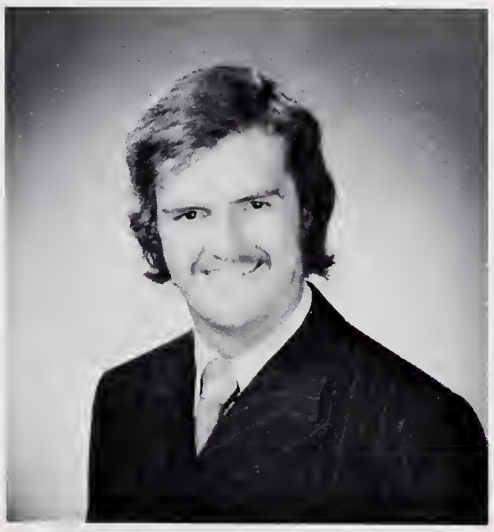

GEORGE A. CASHMAN

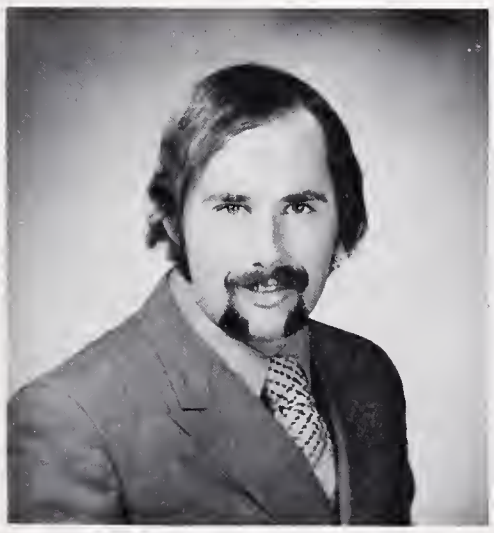

JAMES M. CAWLEY JR.

DANIEL A. CELENTANO

STEPHEN A. CERUOLO

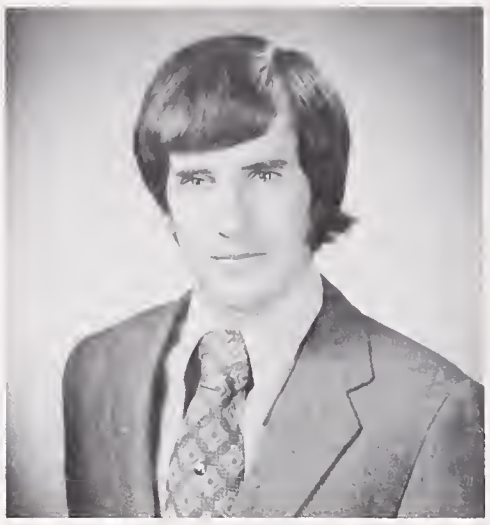

BRIAN M. CHANDLEY

GUY D. CHAPDELAINE

BENSON L. CHARLES

MICHAEL T. CHASE

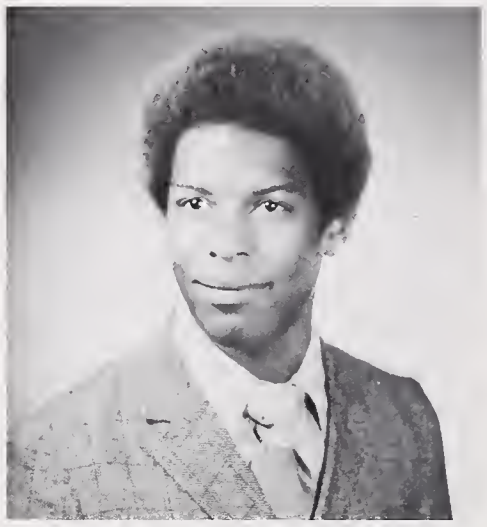

DANIEL J. CHRISTIAN

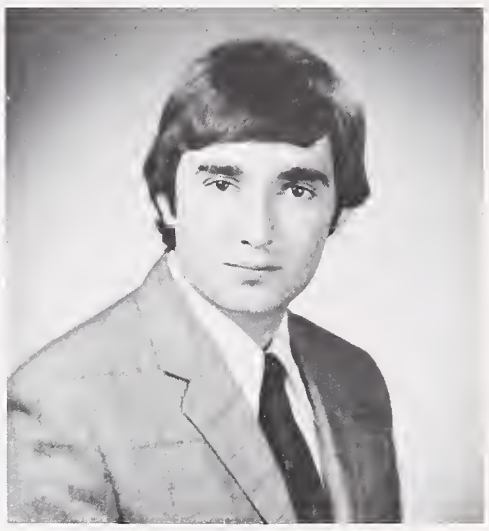

PHIL J. CIARAMICOLI

JOHN F. CICCARELLI

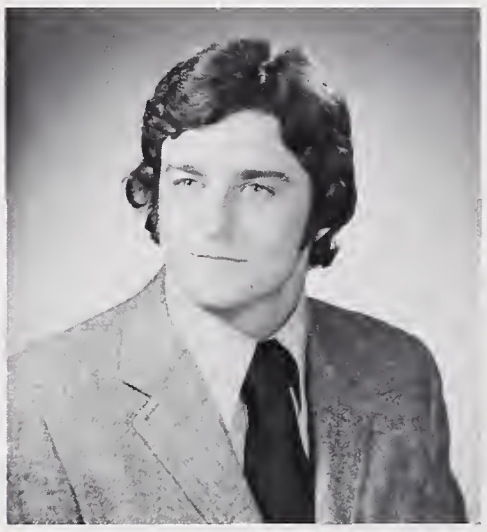

COLIN J. CLAPTON

HARRY A. CLARK

JAMES F. CLARKIN

BRIAN M. CLEARY

KEVIN J. CLEMENT

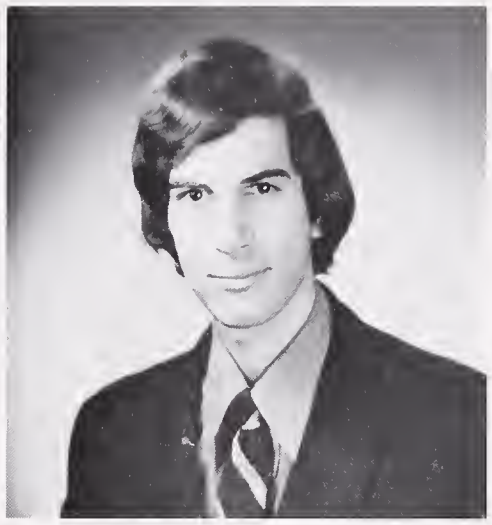

STEPHEN M. COLECCHI

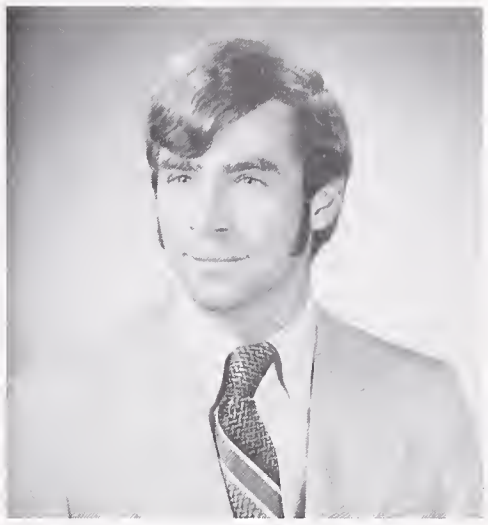

CHRISTOPHER J. COLLINS

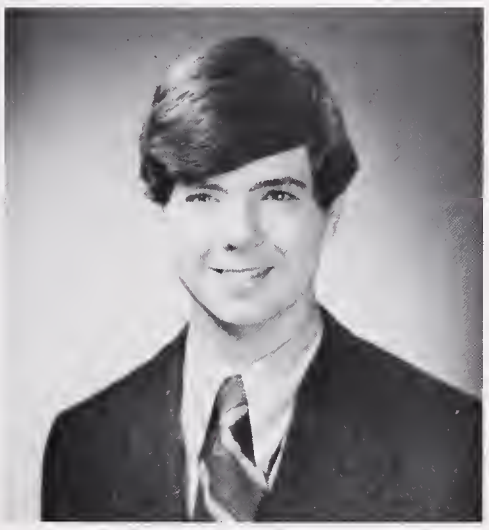

TERRY E. COLLINS

TIMOTHY M. COLLINS

JAMES M. COLLITON

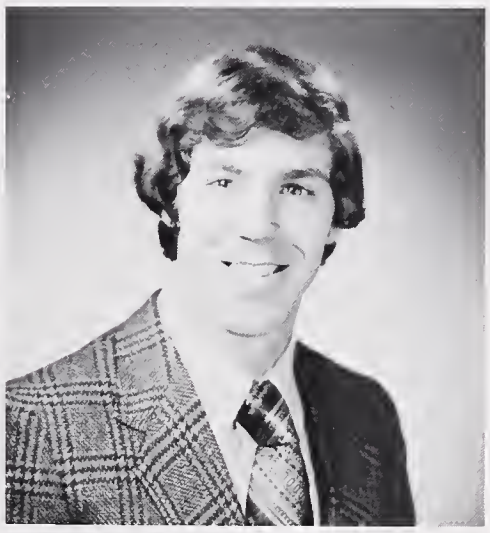

RICHARD J. COMEAU

MICHAEL A. CONNOLLY

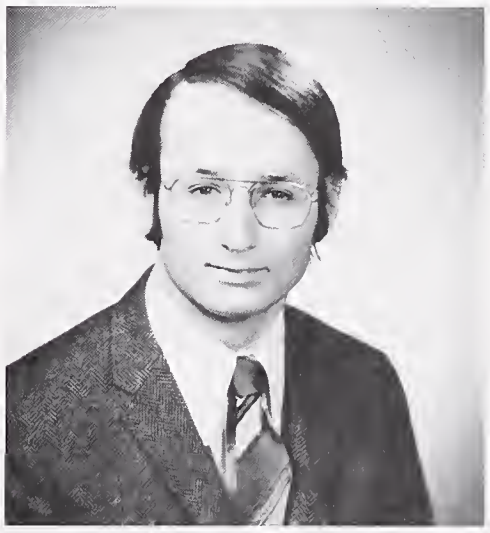

CHRISTOPHER J. COREY

JOSEPH G. COROSO

BARRY M. COSTELLO

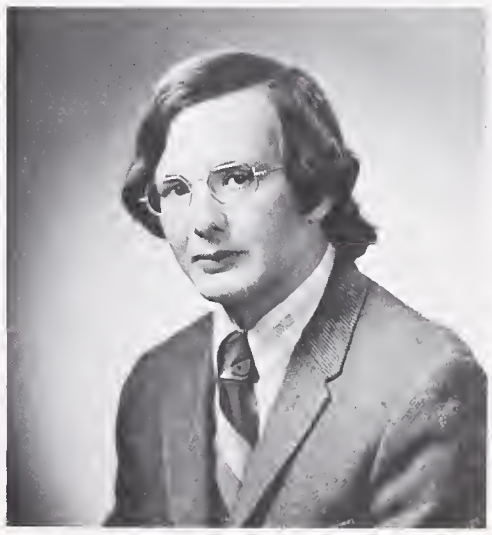

THOMAS P. COUGHLIN

WILLIAM R. COUGHLIN

PETER N. COUNSELL

ALEXANDER A. COURTNEY

DONALD E. COUSEY

JOHN T. COZZONE

ROBERT T. CRONIN

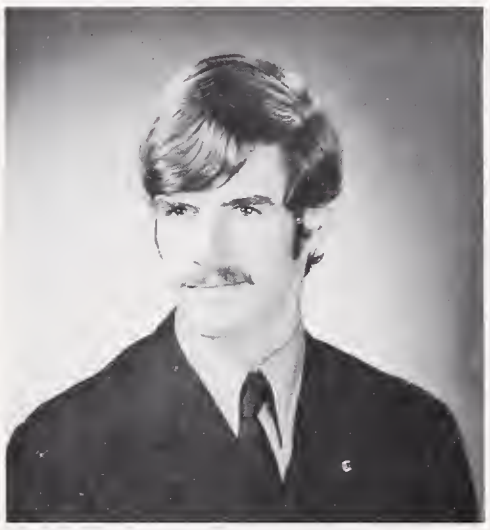

LEON G. CROTEAU

PETER M. CROWLEY

PHILIP J. CROWLEY

EDWARD I. CULLEN

JOSEPH P. CURRAN

PAUL G. CURRAN

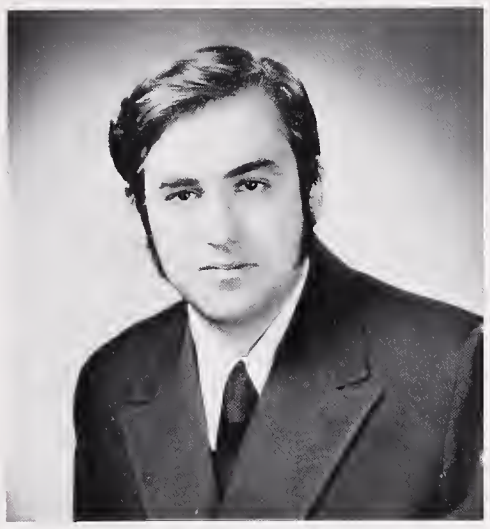

RAYMOND M. CURRY

JOHN D. CUTTING

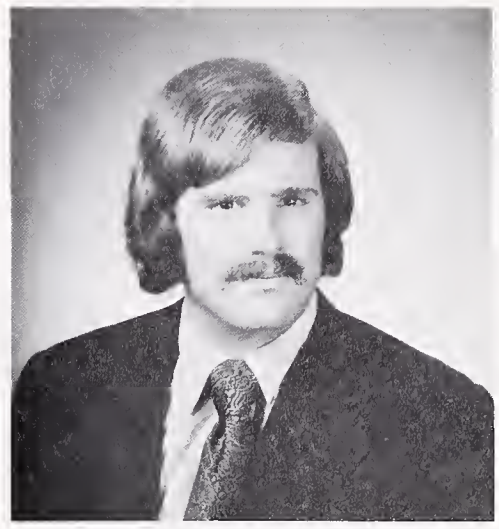

ROBERT S. DALY

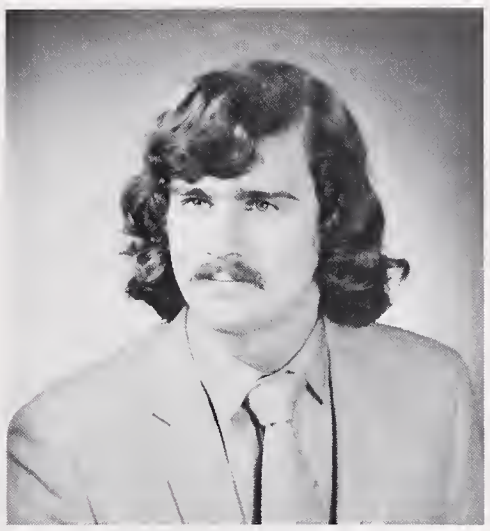

STEVEN E. DALY

MARK J. DANIELS

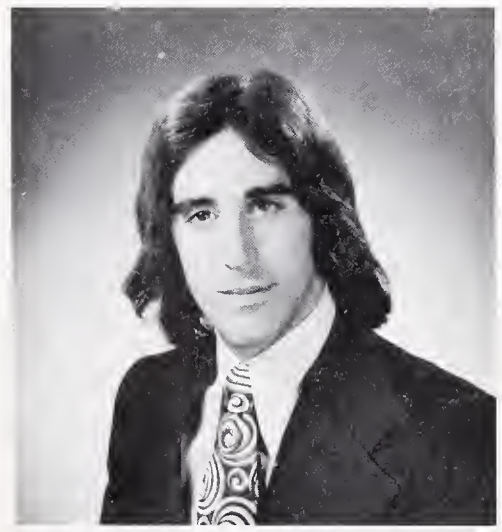

PATRICK L. D'APPOLONIA

PHILLIP R. DARDENO

RICHARD M. DART

PETER L. DAVID

PAUL S. DAVIDSON

WALTER J. DAYS

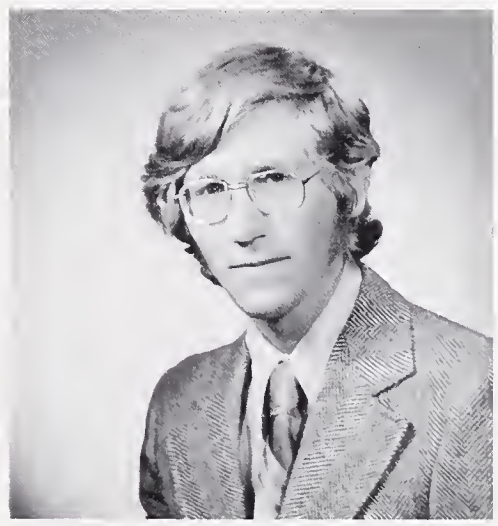

CHRISTOPHER DEACUTIS

JOSE M. DE ARANGO

HENRY DEBERNARDO

GEOFFREY R. DEGEORGE

PETER J. DELANEY

MARK A. DESIMONE

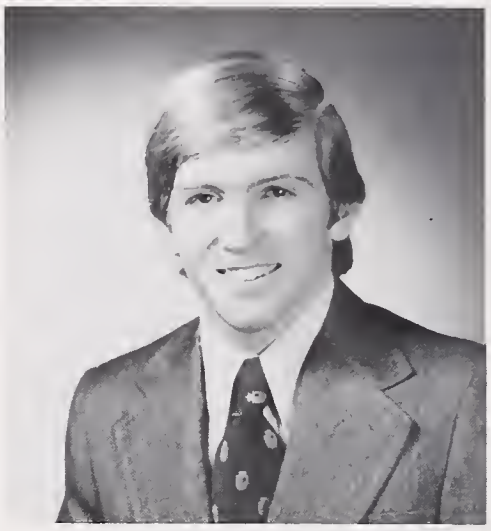

JOSEPH E. DEVINE

ALFRED DICAMPO

PHILIP DICRESCENTIS

JOSEPH M. DIGIOVANNI

DAVID P. DION

ERNEST W. DODGE

JUSTIN E. DOHENY

JAMES A. DOHERTY

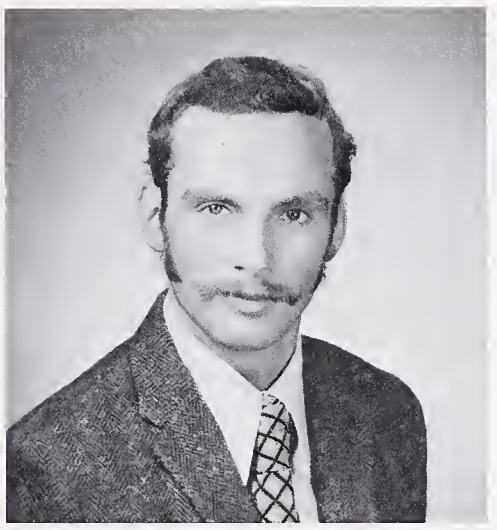

JOHN S. DONAHUE

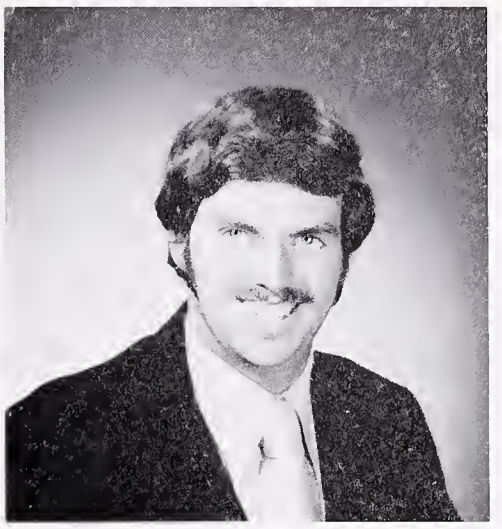

WILLIAM F. DONOGHUE III

MARK DONOHOE

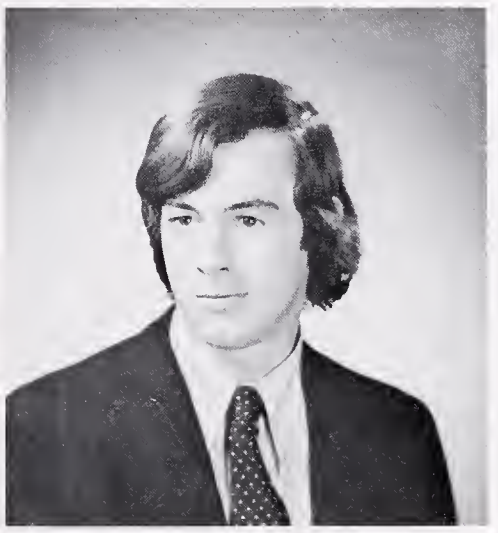

THOMAS J. DONOHUE

PAUL D. DONAVAN

WILLIAM F. DOUGHERTY

JAMES L. DOWD

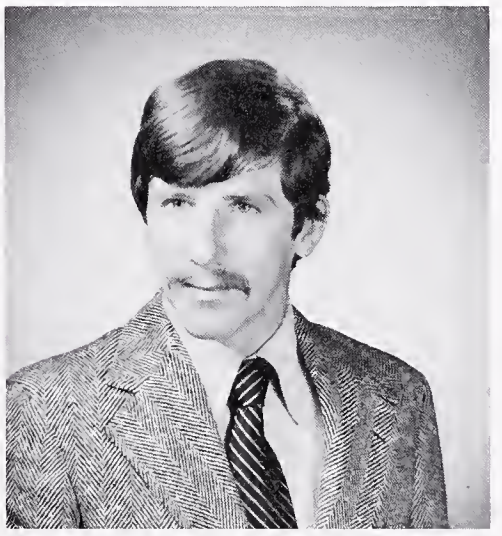

JAMES P. DOWD

DAVID E. DOWLING

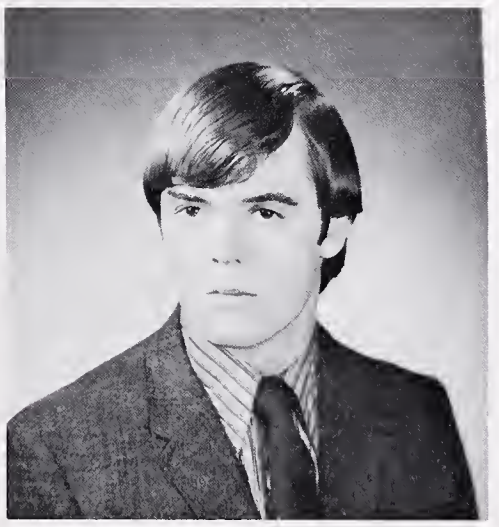

DANIEL M. DOYLE

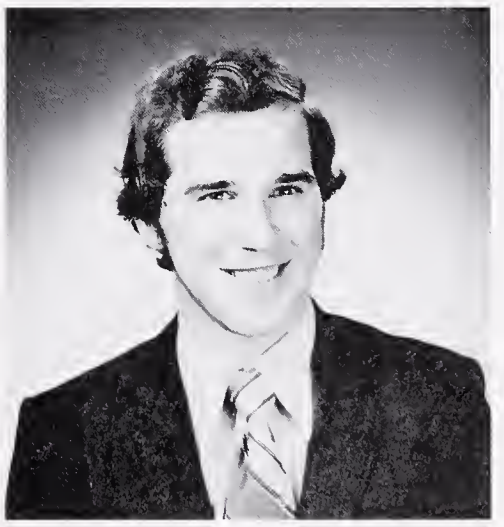

GERALD F. DREHER

JAMES C. DRISCOLL III

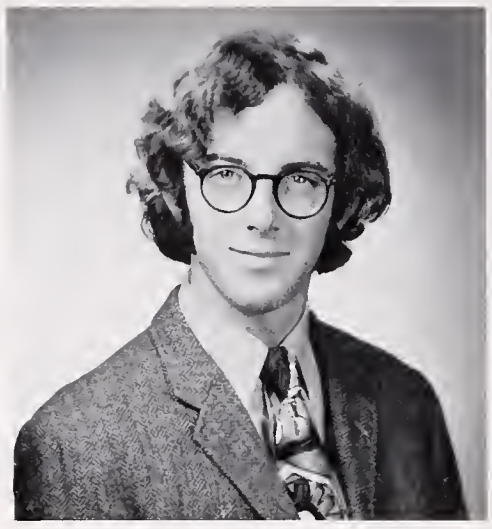

MICHAEL O. DUANE

EDWARD C. DUGGAN

ROBERT M. DUKE

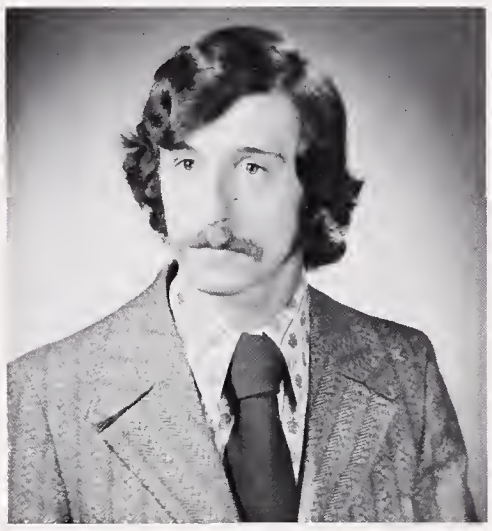

DONALD J. DUMAS

JAMES R. DWYER

DAVID A. EAGLE

CHARLES W. EDWARDS III

PAUL R. EGAN

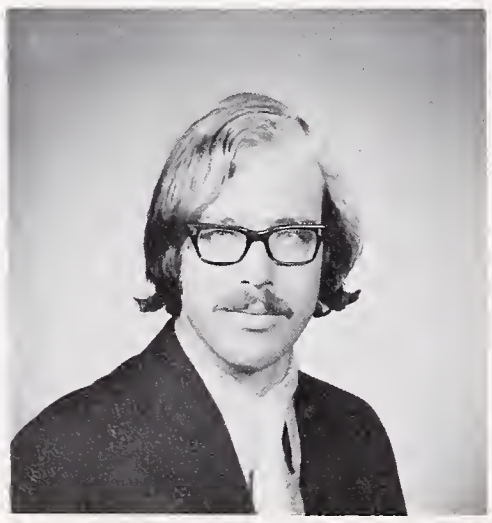

ROBERT C. ERICKSON

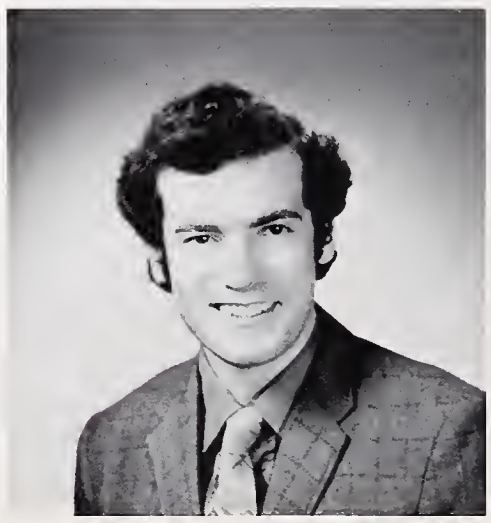

VINCENT FALANGA

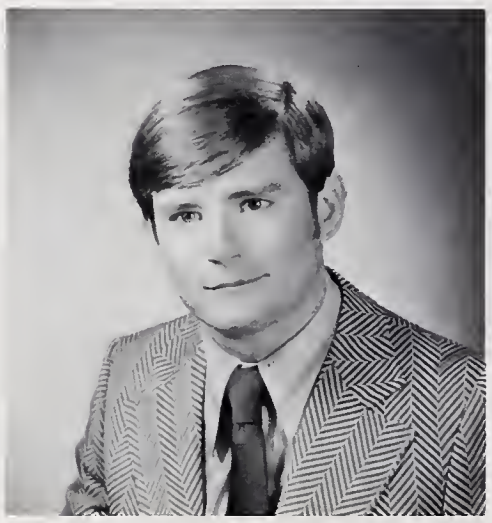

DAVID F. FALVEY

STEVE W. FARLEY

MICHAEL C. FARRELL

ANTHONY J. FASSI JR.

CHRISTOPHER J. FENESY

PETER D. FENZEL

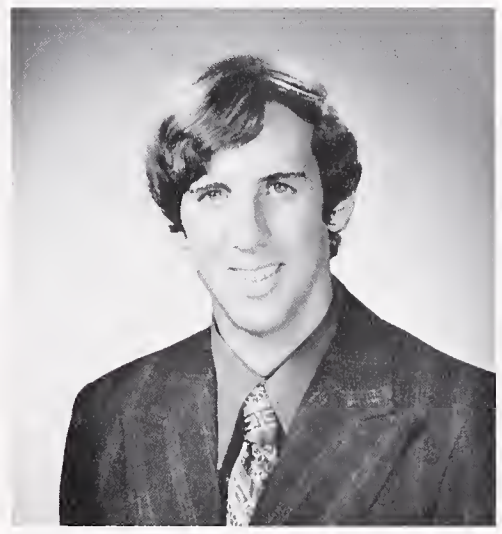

JOSEPH M. FIDLER

JOHN E. FITZGERALD

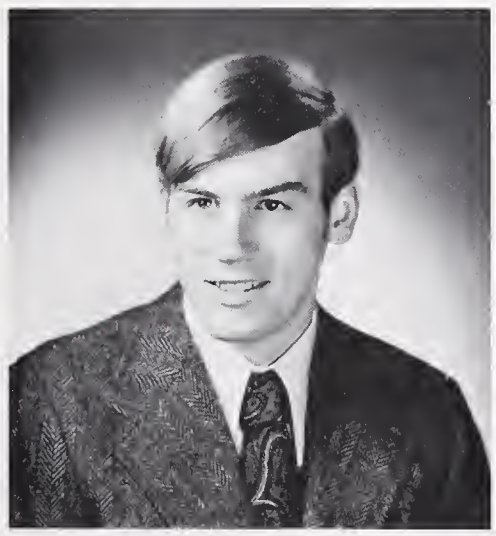

ROBERT D. FITZPATRICK

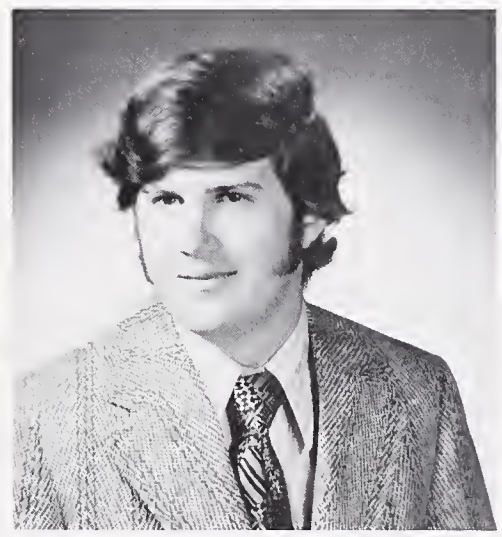

PAUL R. FLEURY

GREGORY C. FLYNN

ROBERT W. FLYNN

SCOTT E. FOLEY

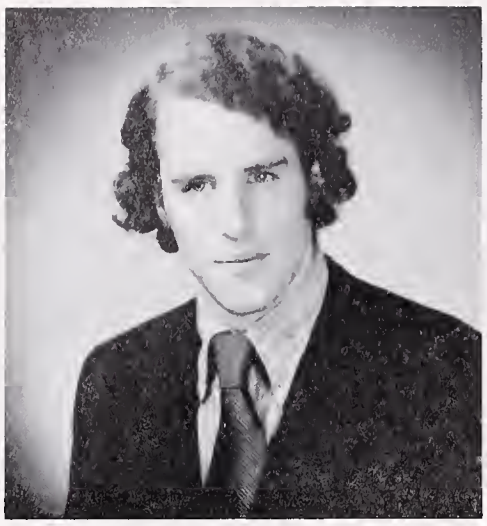

STEPHEN C. FOLEY

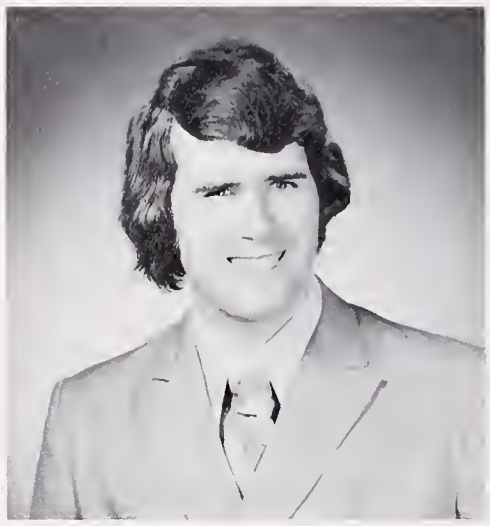

STEPHEN H. FOSTER

KEVIN B. FRAWLEY

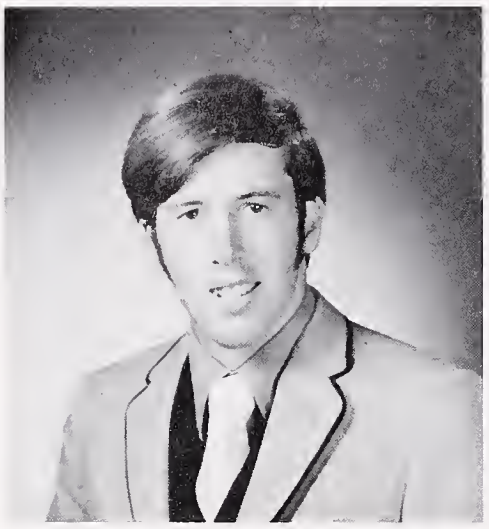

MICHAEL V. FRAZIER

ROBERT L. FREDERICKS JR.

FRANCIS V. GARFOLI

JOHN B. GARRETT III

ALAN E. GARSTKA

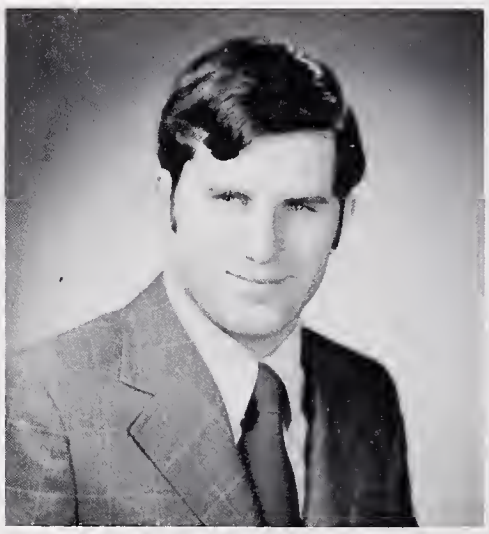

TIMOTHY C. GARTLAND

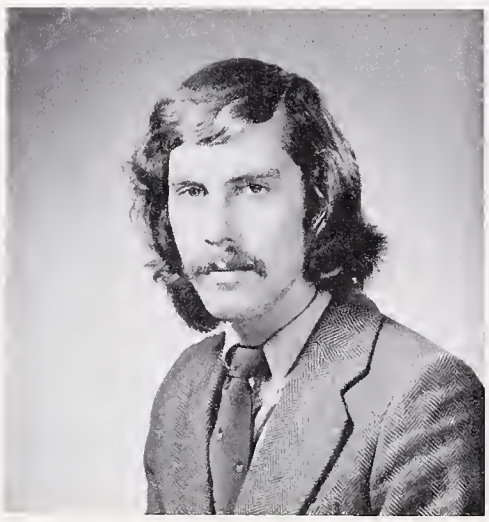

FRANCIS B. GARVEY

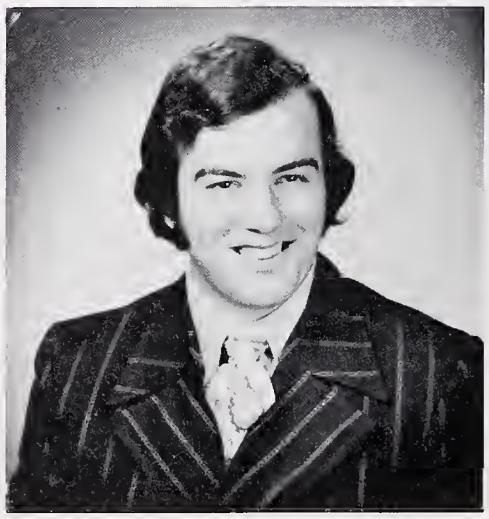

DONALD A. GENTILE

EDWARD J. GILDEA

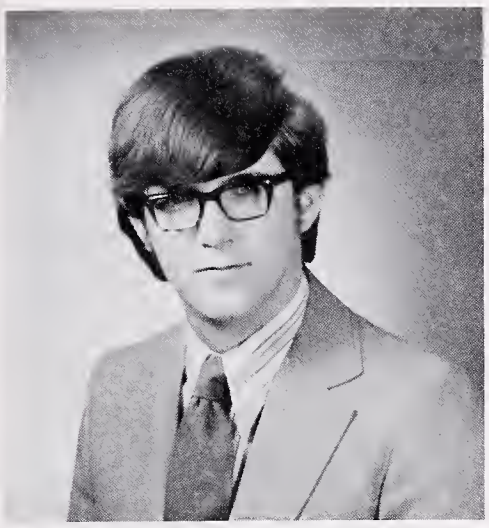

PETER H. GILLIGAN

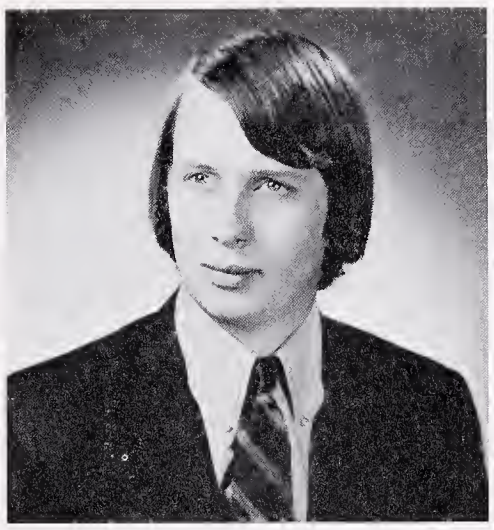

FREDERICK J. GINTHER

JOHN P. GLOWIK JR.

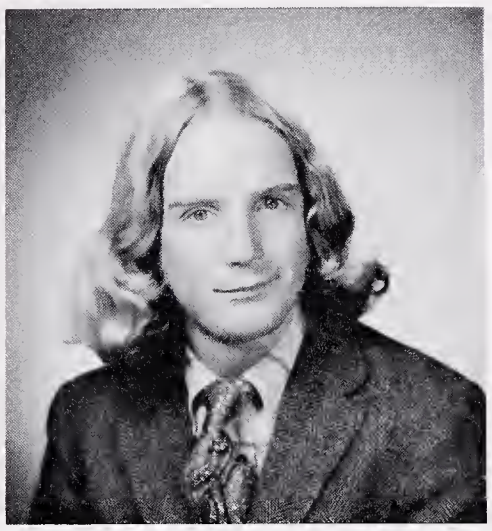

THOMAS M. GOEHRING

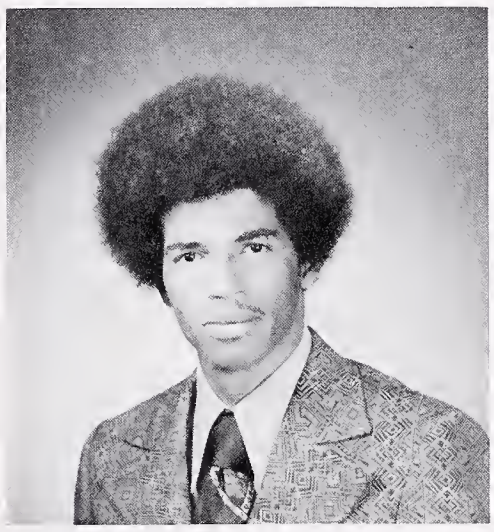

RENATO F. GOMEZ

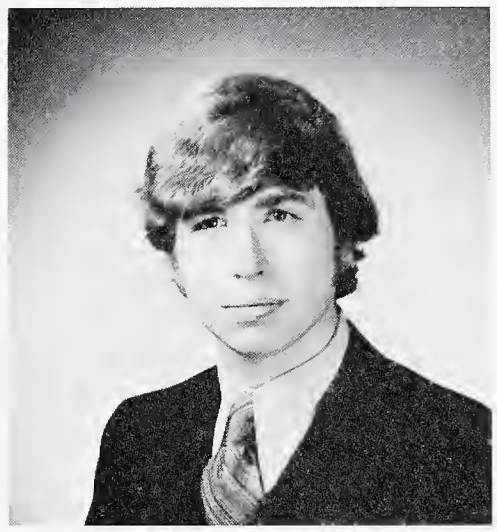

GREGORY P. GORDON

GEORGE F. GRASK

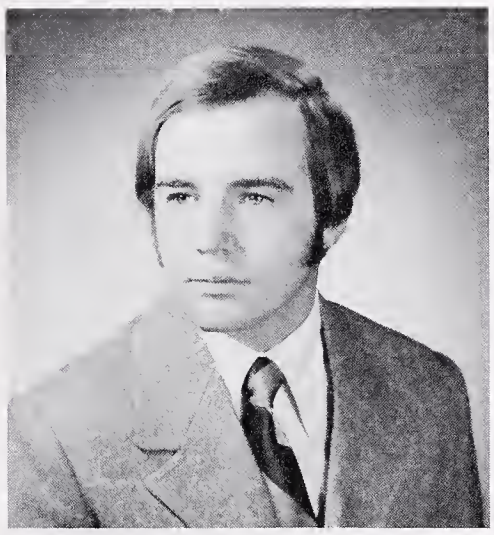

J. CLARKE GRAY

PATRICK GREALIS

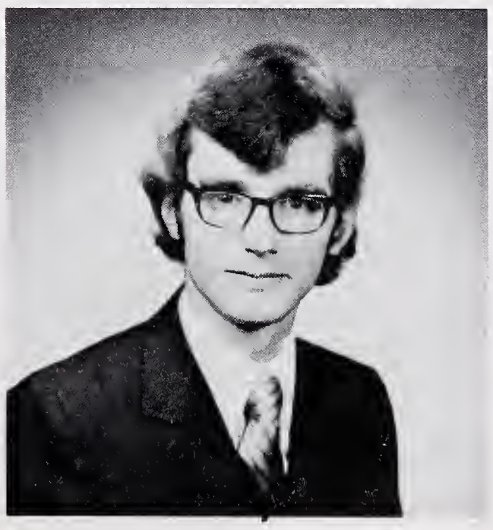

THOMAS W. GREIN

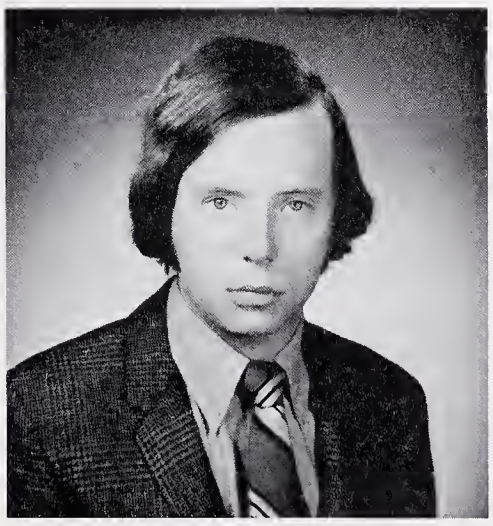

PAUL R. GRIFFIN

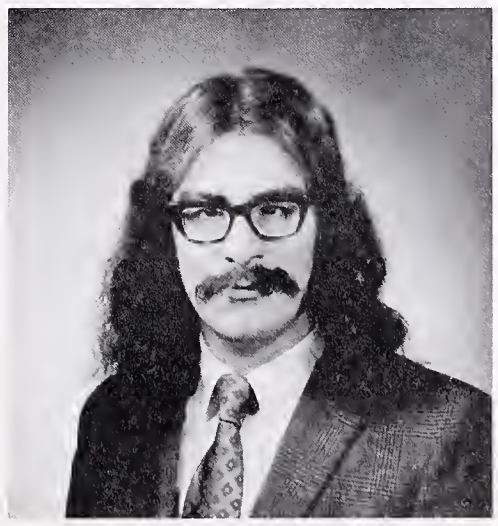

PAUL J. GUIDA

MICHAEL J. GULA

KEVIN M. GURECKIS

BART C. GUTEKUNST

JAMES B. GWYNNE

WILLIAM N. HAAG

DOUGLAS HAHN

RICHARD S. HALLORAN

JOHN F. HANNAWAY

CLIFFORD E. HARDWICK

CHRIS M. HARRINGTON

ALAN R. HARRIS

RICHARD M. HARTY

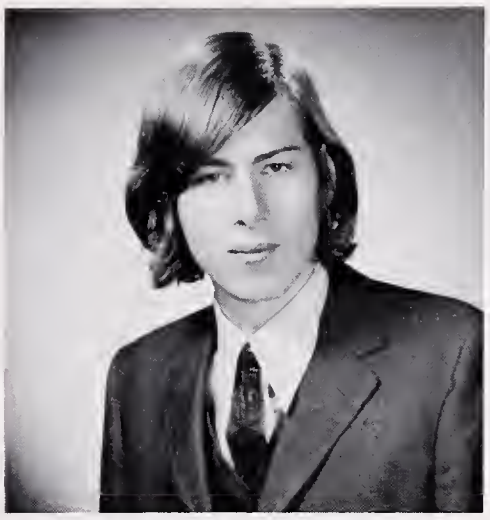

BRIAN W. HATTERY

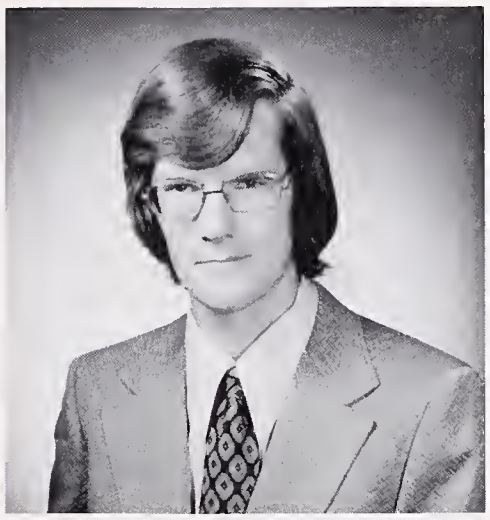

JOHN J. HAYES

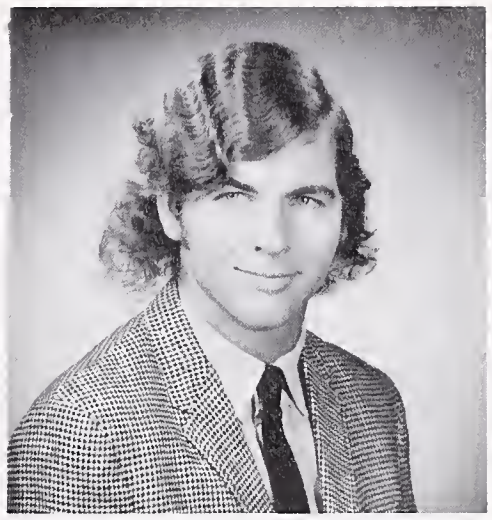

ALFRED D. HAYNES III

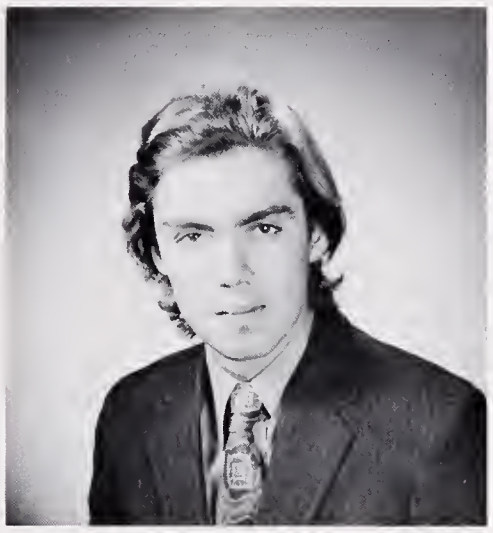

STEPHEN J. HAYNES

JAMES C. HEBERT

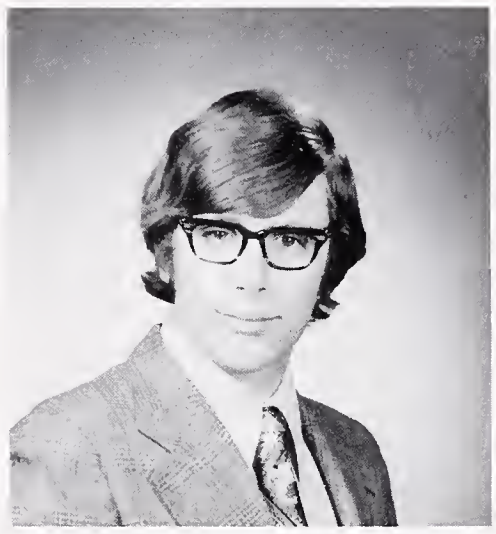

PETER F. HEDGLON

JOHN J. HEFFERNAN

THOMAS C. HENNESSY

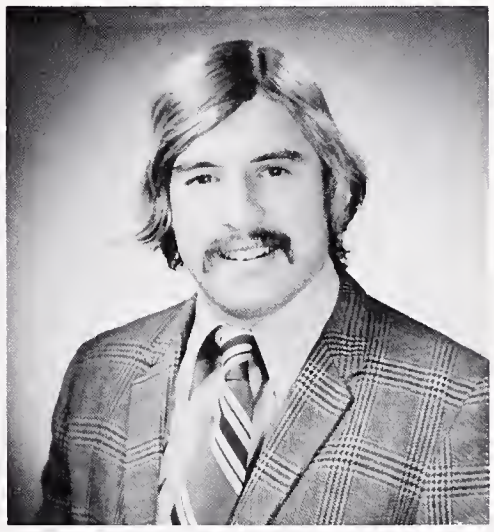

DAVID E. HENRICI

GARY A. HEPP

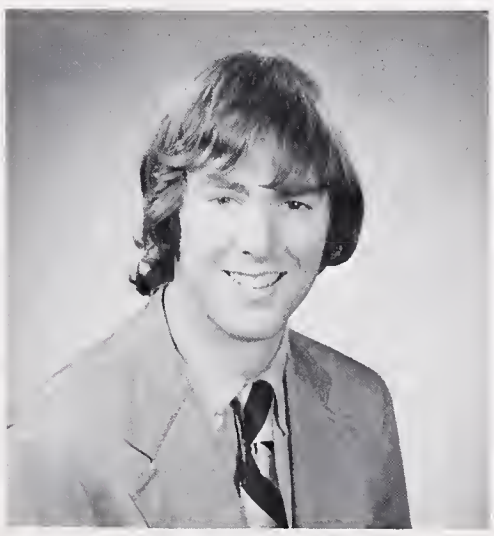

LEE HIBBARD

STEPHAN J. HICKEY

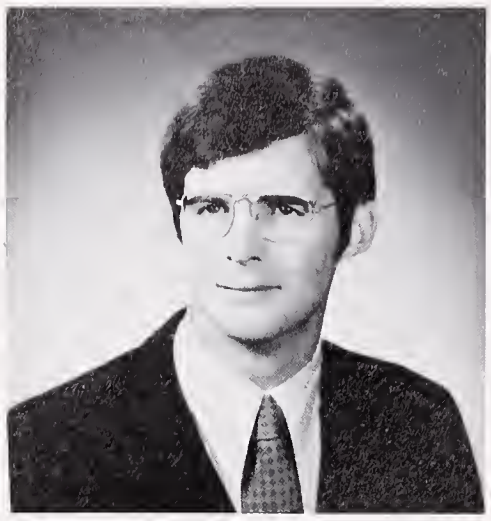

THOMAS A. HICKEY

THOMAS W. HICKS

ROBERT J. HILL

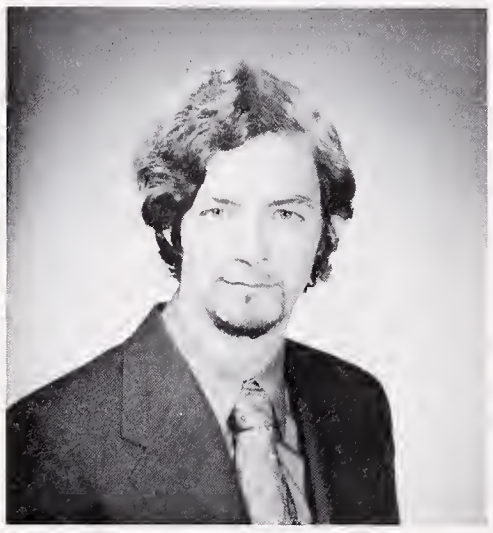

DAVID C. HISLOP JR.

JOHN P. HOLAHAN

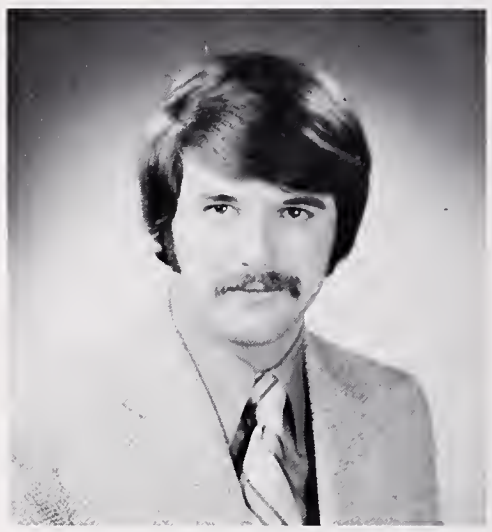

MARK HOLDEN

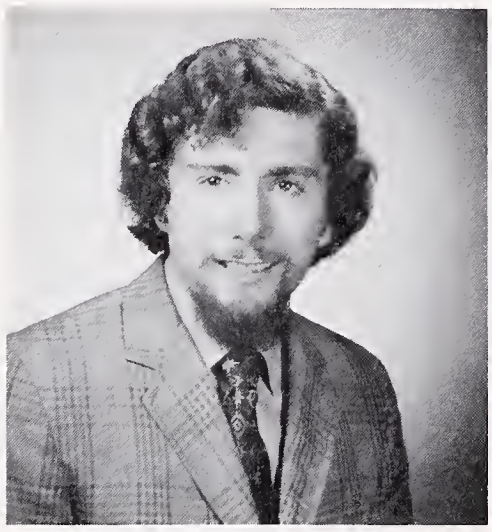

JOHN J. HOLLY III

PATRICK J. HOURIHAN

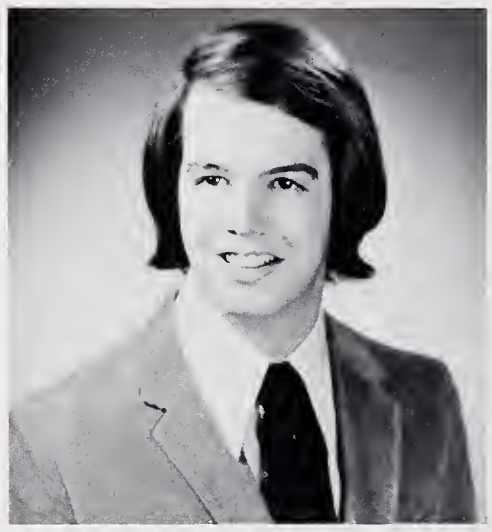

MICHAEL J. HOWERTON

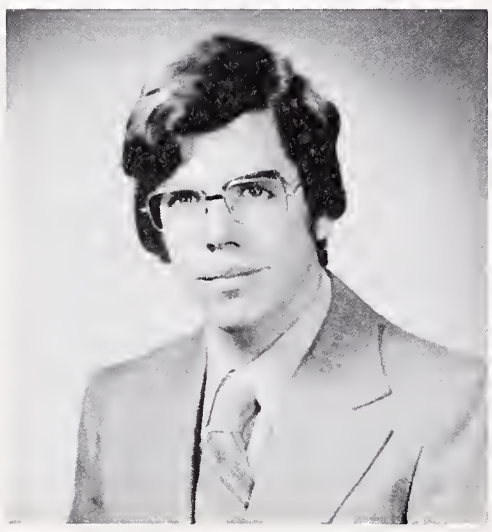

STEPHEN R. HOYE

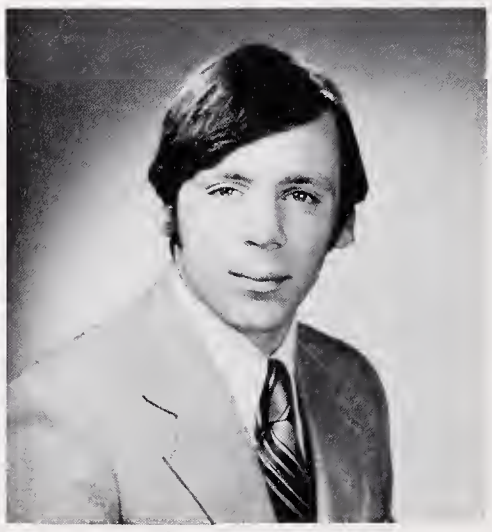

JAMES A. HUGHES

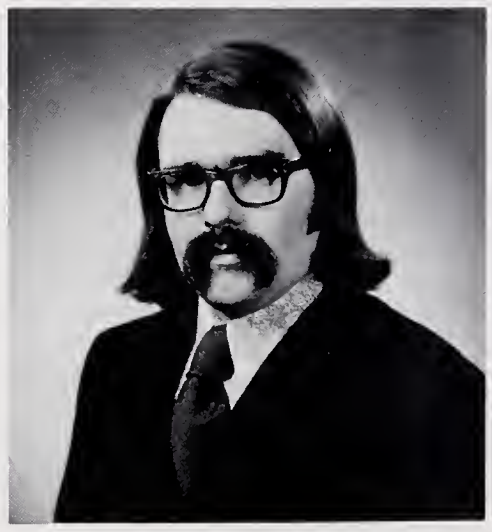

WILLIAM M. HUGHES

RAYMOND C. HURLEY

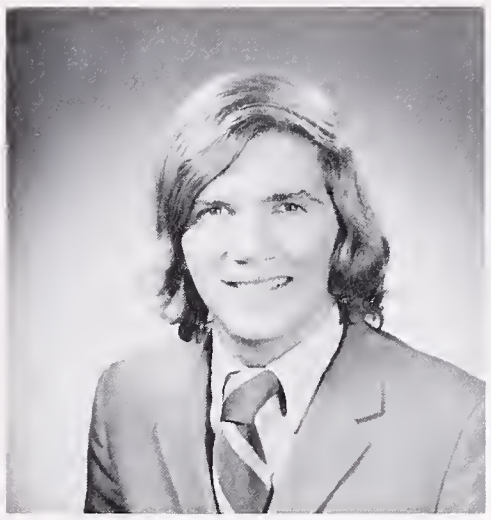

JOHN J. HYLAND

GEORGE M. IANNINI

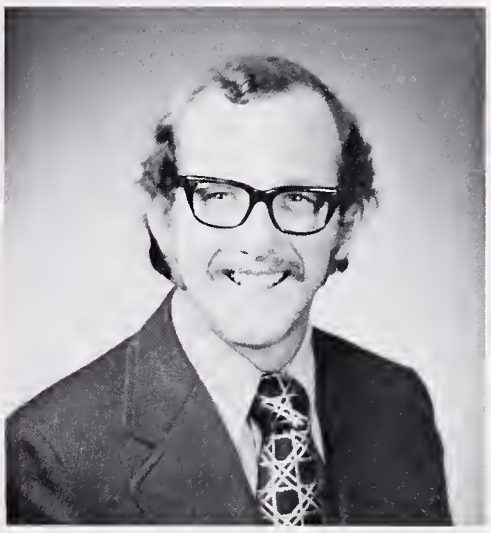

STEPHEN P. IMGRUND

BRIAN F. JACKSON

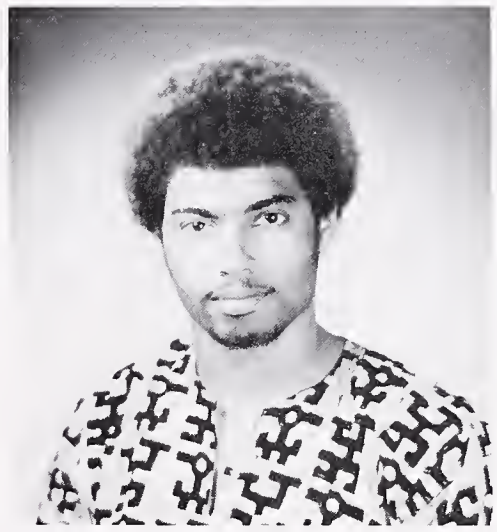

VICTOR M. JACKSON

ROY W. JACQUES JR.

MARK T. JENNINGS

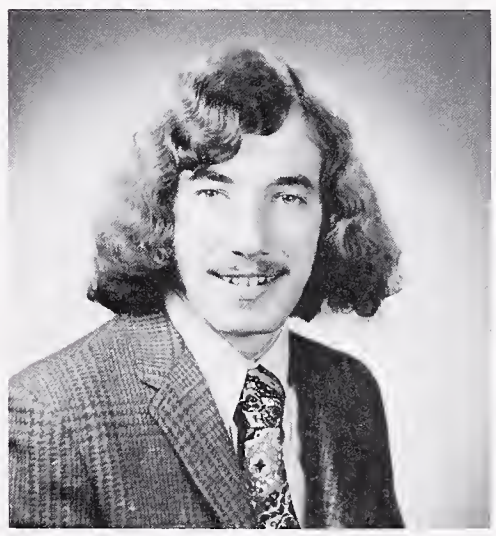

DAVID E. JOHNSON

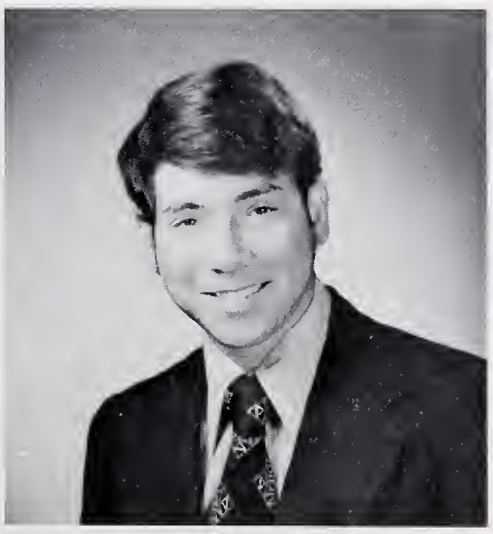

DAVID G. JOHNSON

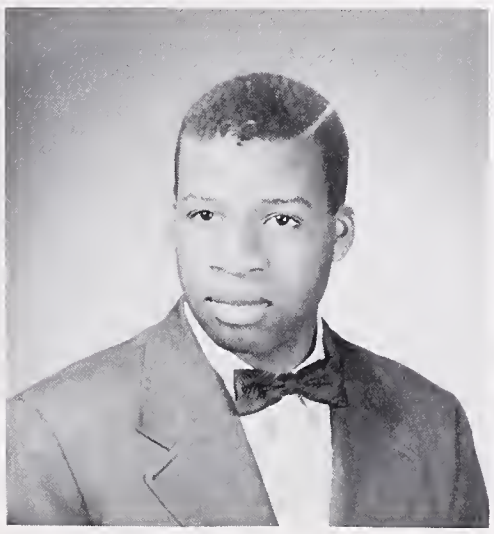

DOUGLAS W. JOHNSON

STEPHEN T. JOHNSON

PATRICK T. JONES

EDWARD KANE

FRANCIS KANE

JAMES F. KATTANY

DONALD J. KAVANAGH

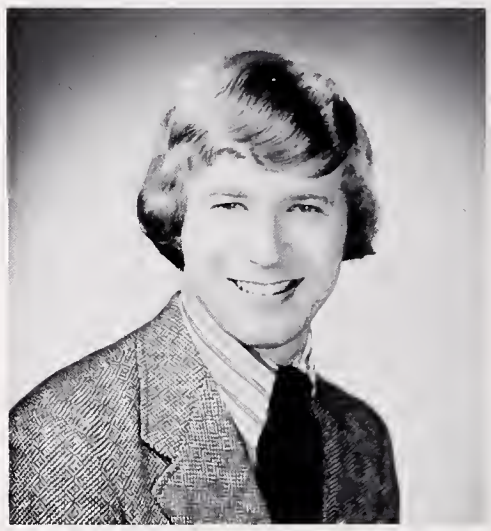

JOHN B. KEARNEY

DANIEL D. KEEGAN

DAVID J. KEEGAN

BRENDAN T. KEENAN

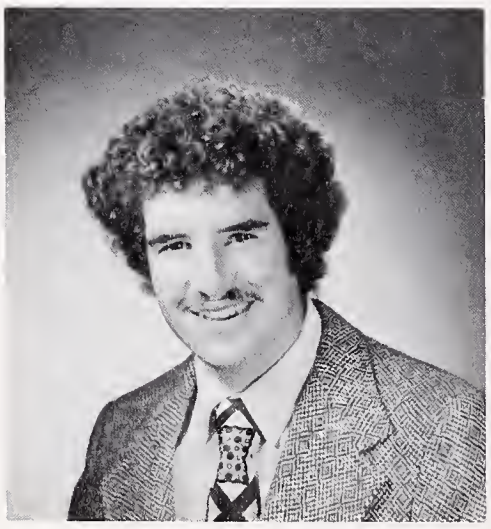

JAMES S. KEHOE

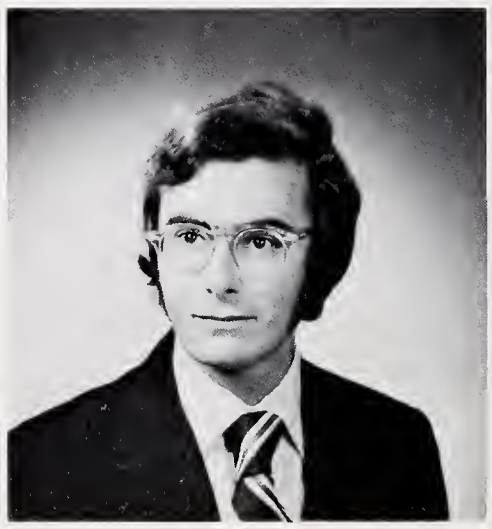

JOHN J. KELLEY

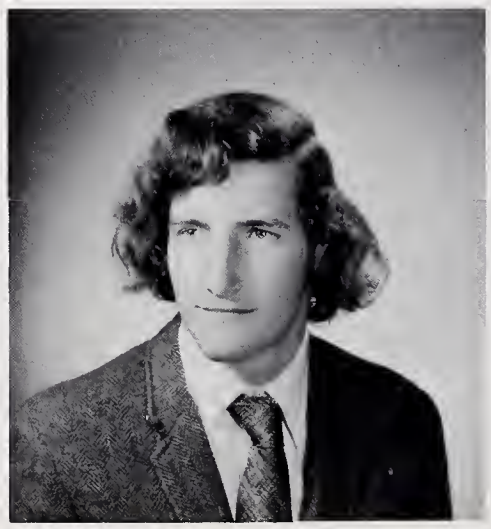

MICHAEL J. KELLY

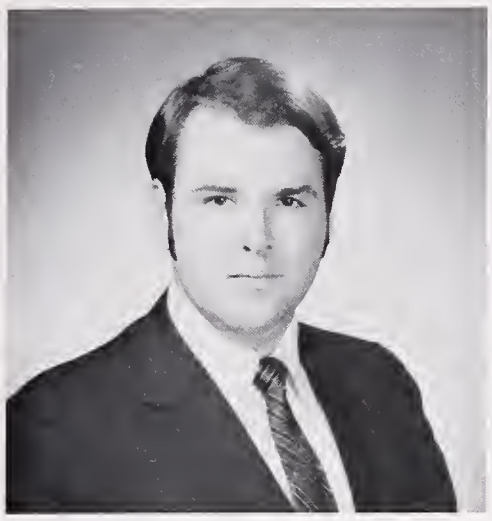

THOMAS S. KELLY JR.

ROBERT M. KEMP

J. DAVID KENNEDY

JOHN F. KILCOYNE

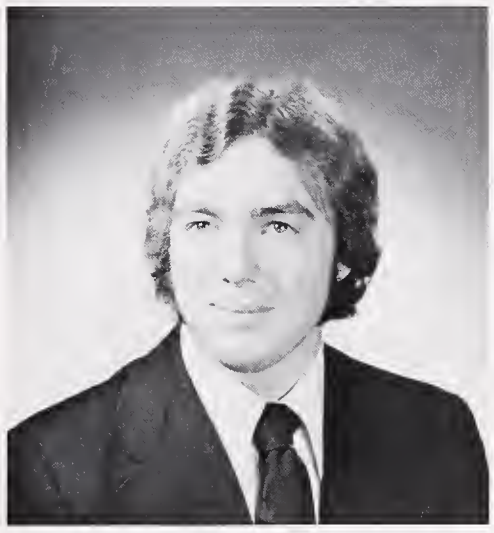

DANIEL J. KILEY

FRANCIS X. KILLEA

JOHN P. KILMINSTER

JAMES M. KISSANE

RICHARD L. KLEIN

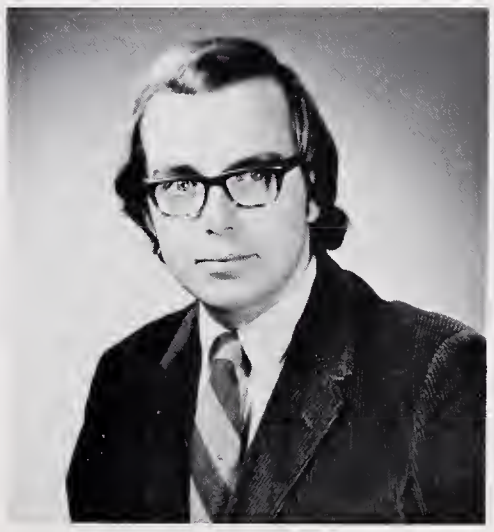

ROBERT A. KLEIN

PHILIP T. KLEMARCZYK

LEO A. KNOWLES

ALVIN F. KNOX

PAUL S. KOCH

KENNETH D. KOLB

RICHARD A. KOPEK

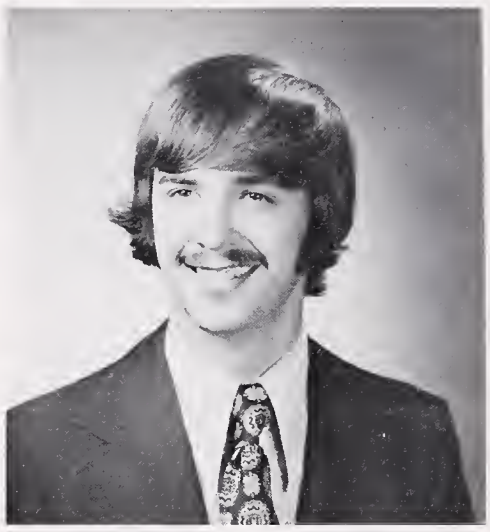

JOHN A. KORZEC

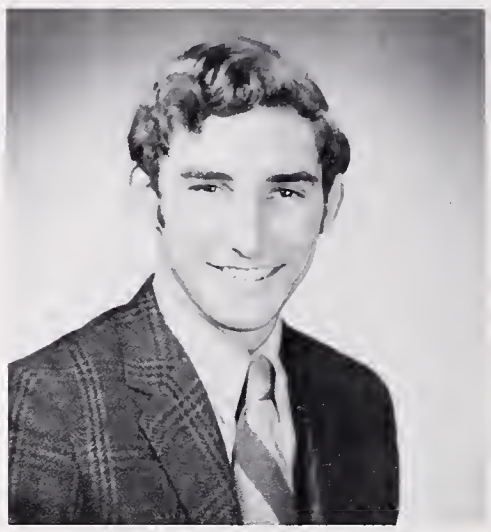

GEORGE E. KOVACH

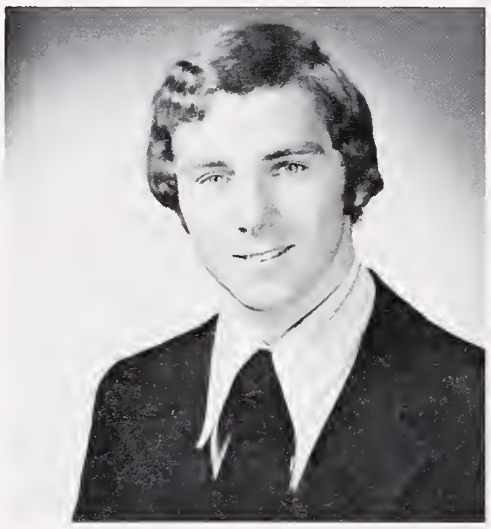

VINCENT P. KOWSKY

PETER F. KRANSTOVER

PETER G. LACOUTURE

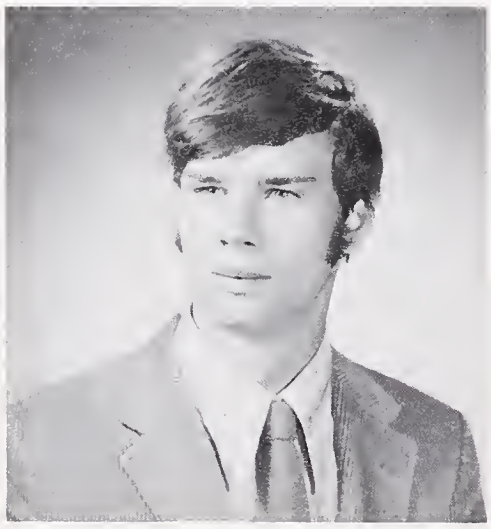

PAUL A. LAEDLIN

HEBERT V. LAIBACH

ROBERT J. LALIBERTE

MICHAEL S. LAMASTRA

GERALD F. LAMB

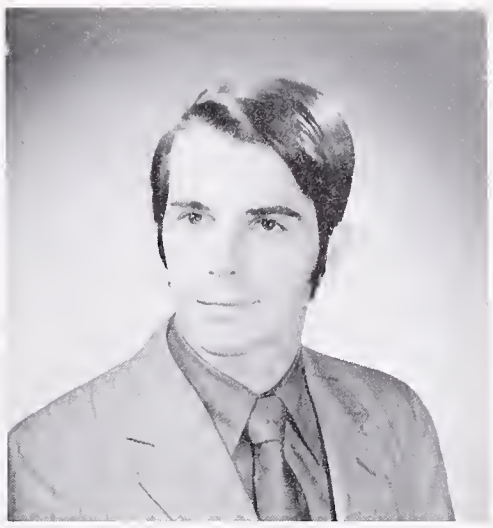

ARTHUR E. LAPITE JR.

BRIAN T. LAPLANTE

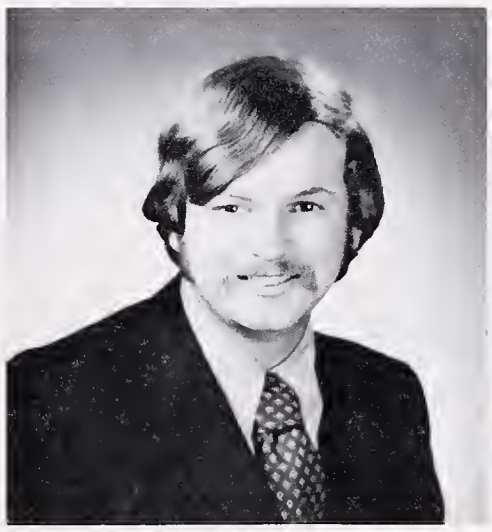

GARY C. LAPOINTE

ROBERT X. LARKIN

MICHAEL A. LAVIGNE

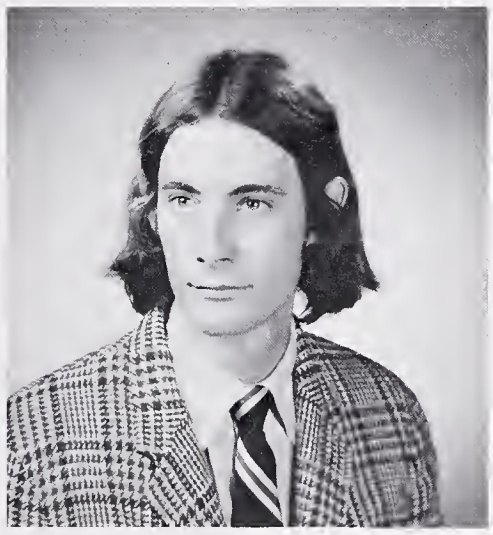

PETER T. LAVIGNE

MICHAEL D. LAWLOR

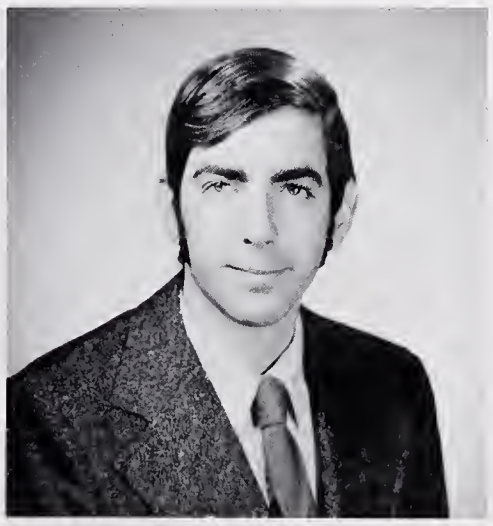

ROBERT J. LAYTON

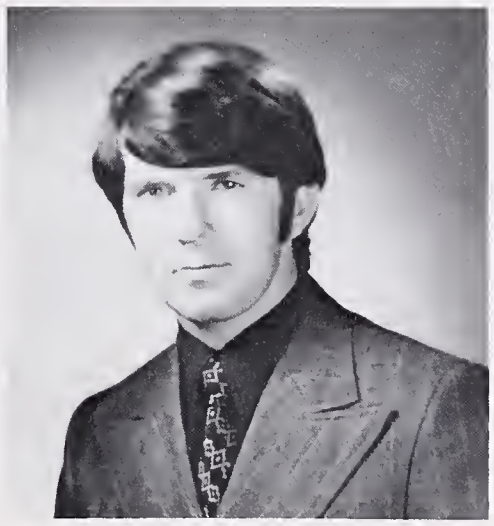

RICHARD T. LEAHY

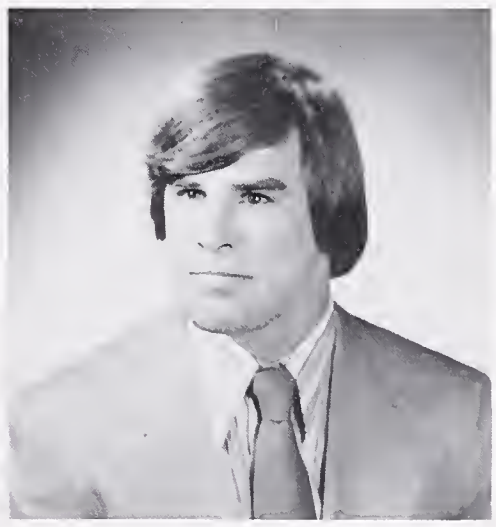

MICHAEL T. LEHMAN

MICHAEL P. LILLY

WILLIAM F. LINNEHAM

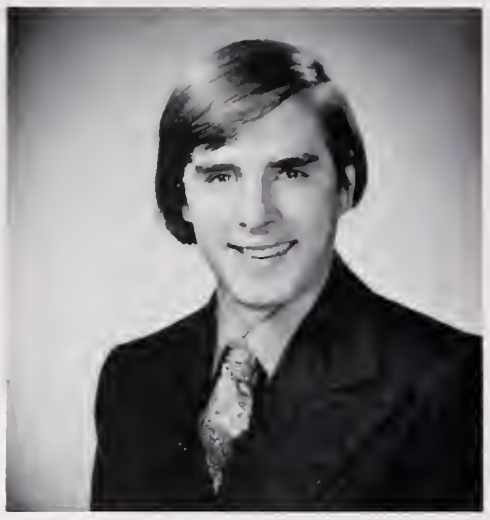

KENNETH E. LIPKA

JAMES T. LOMBARDI

GERARD J. LONDERGAN

PAUL M. LORENZEN

WILLIAM E. LOUGHLIN

EDWARD J. LUDWIG

RICHARD F. LUEBECK

JOHN J. LYDEN

JOHN F. LYONS

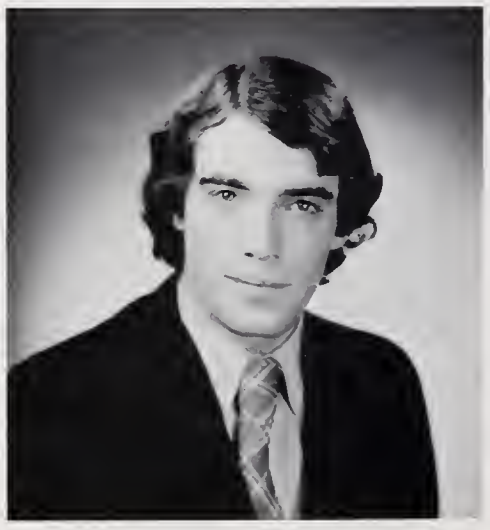

STUART A. MACGUIRE JR.

ROBERT F. MACHERA

THOMAS L. MACKIN

ROBERT S. MADDEN

STEPHEN M. MADIGAN

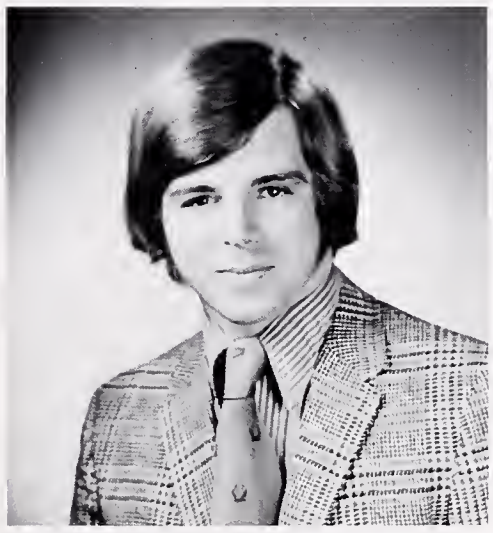

RICHARD J. MAGUIRE

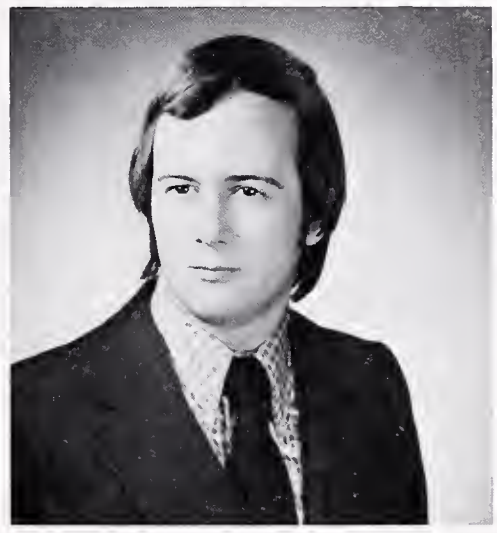

DEAN M. MAHON

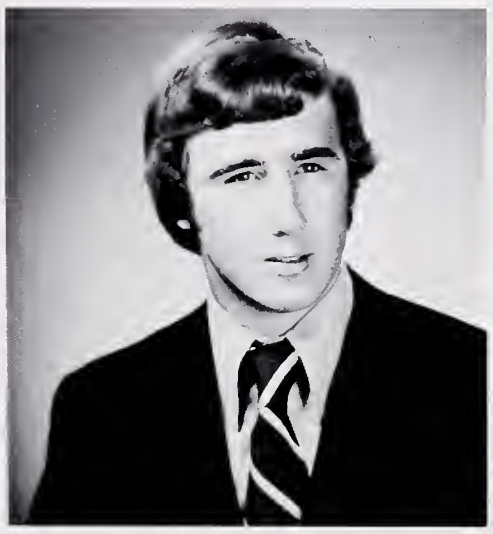

JOHN J. MAHONEY JR.

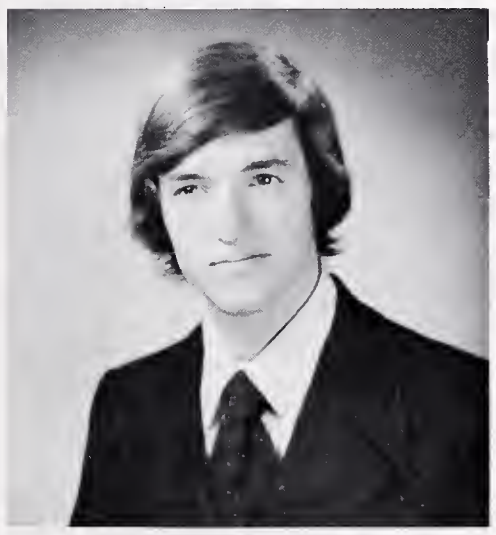

ROBERT MALONE

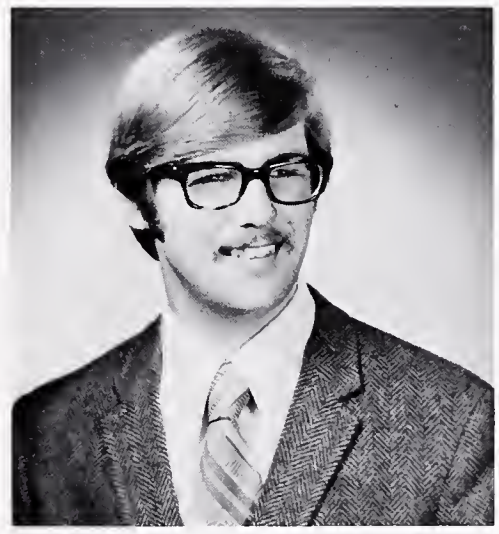

DONALD O. MALONEY

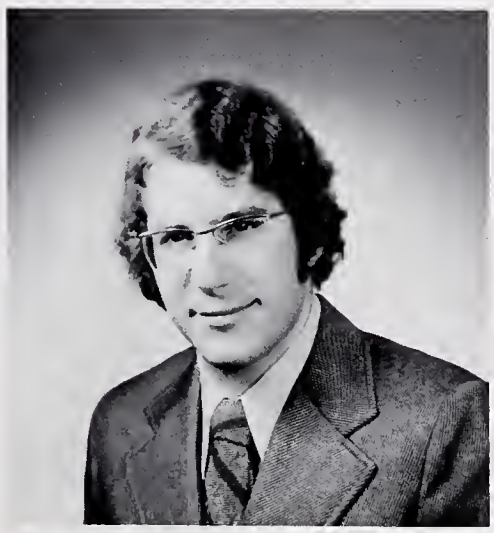

EDWARD M. MANGANIELLO

NEIL MANNING

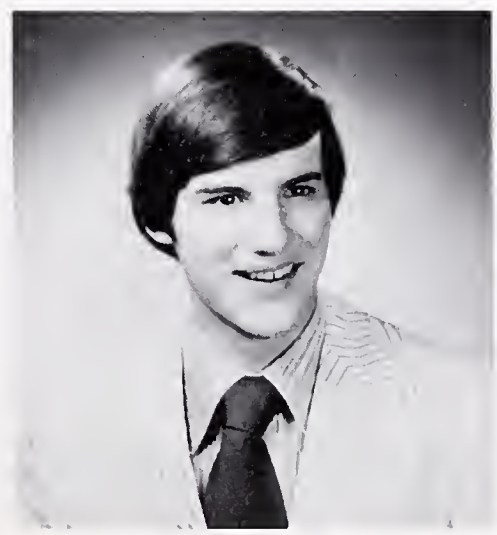

TIMOTHY R. MANNING

BERNARD A. MARASCO

ANGELO R. MAROCCO

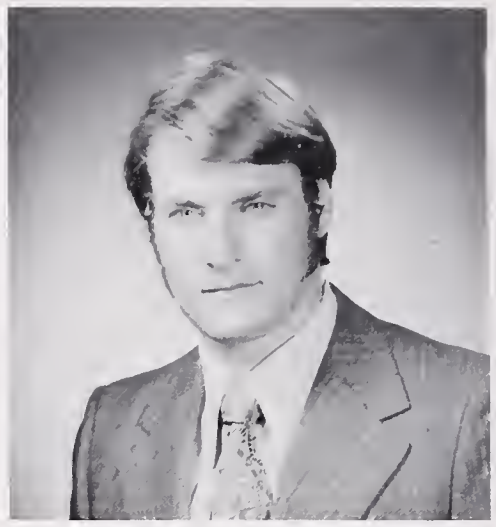

PHILIP A. MARRACCINI

RAUL MARRERO JR.

THOMAS P. MARSHALL

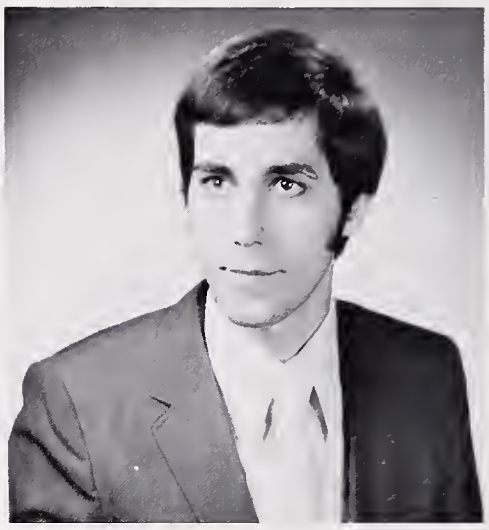

JOSEPH A. MARTIN

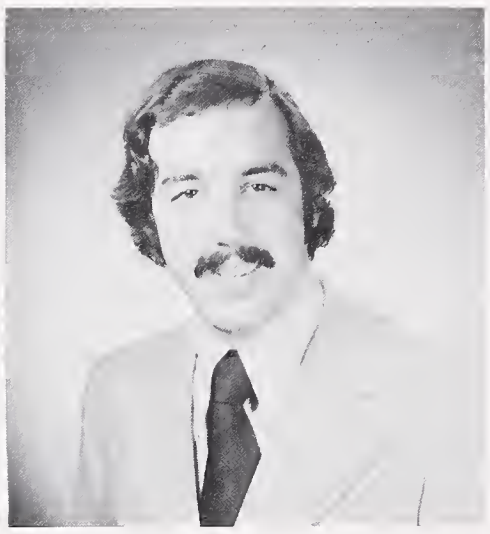

ROBERT G. MARTIN

PAUL R. MASON

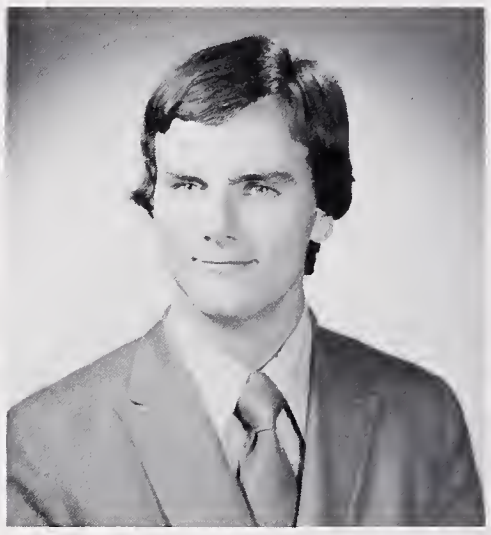

JOHN F. MATTHEWS

STEPHEN J. MAUER

MARK A. MARUIELLO

THOMAS M. MAUTNER

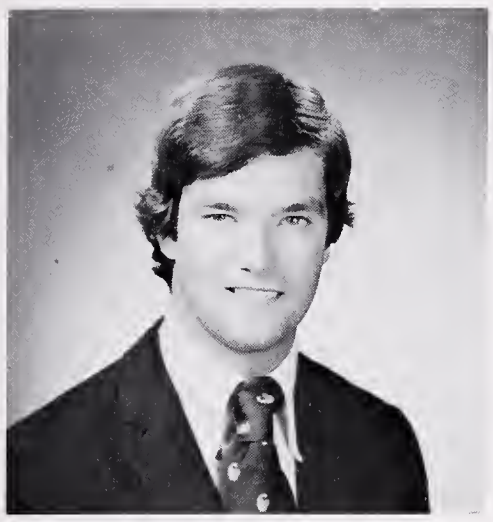

CHRISTIAN MCCARTHY

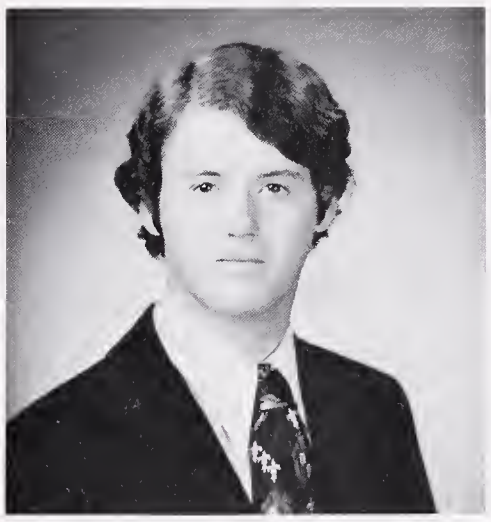

MICHAEL MCCARTHY

DENNIS A. MCCORMACK

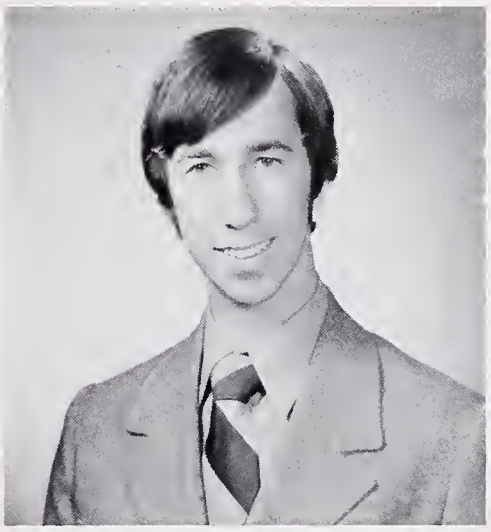

JOSEPH P. MCCOY

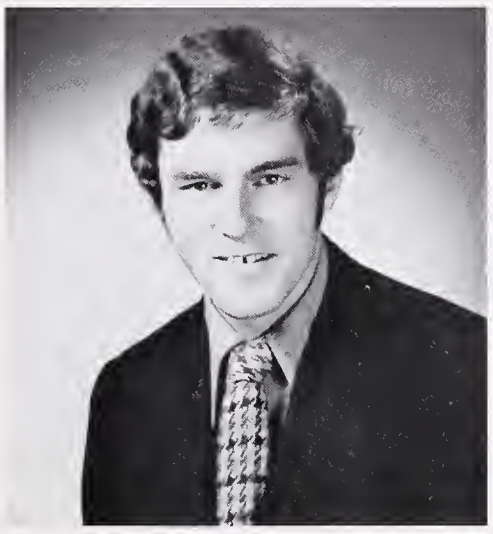

MICHAEL D. MCCUE

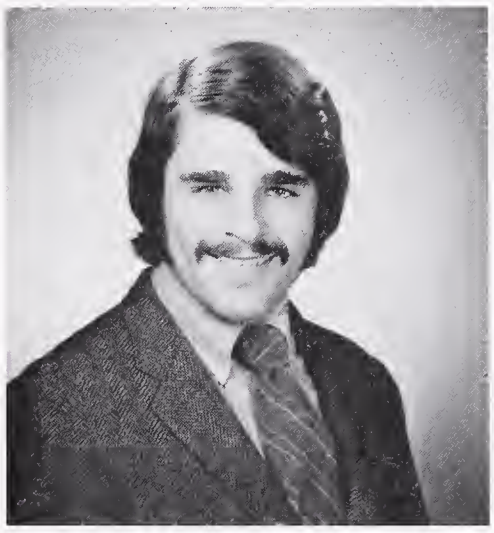

CHRIS MCDERMOTT

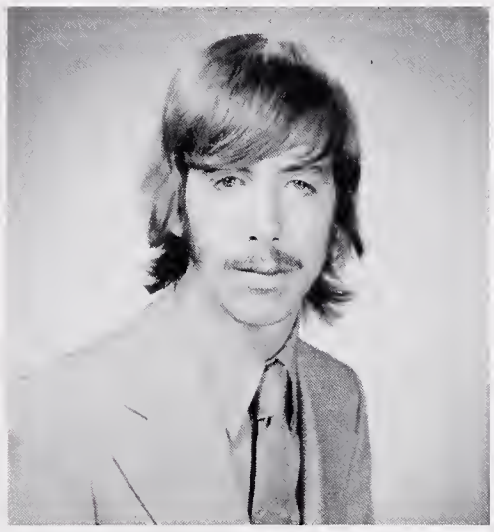

PATRICK A. MCDERMOTT

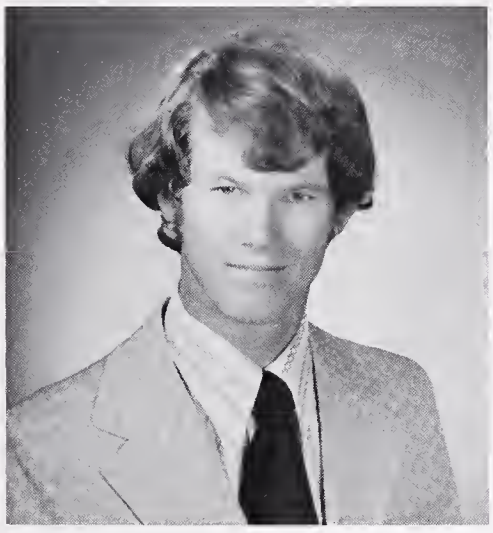

MICHAEL J. MCDONNELL

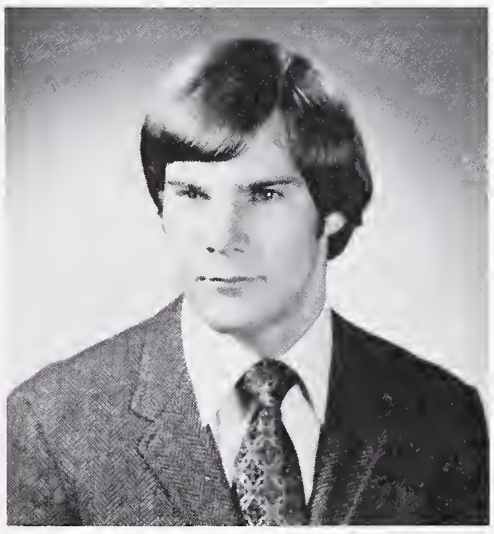

THOMAS P. MCDONOUGH

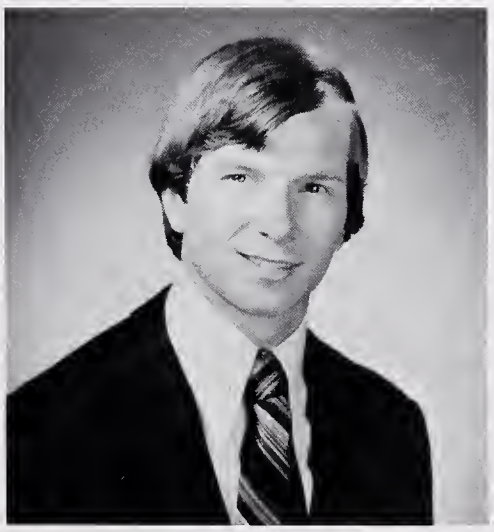

THOMAS F. MCEVILY III

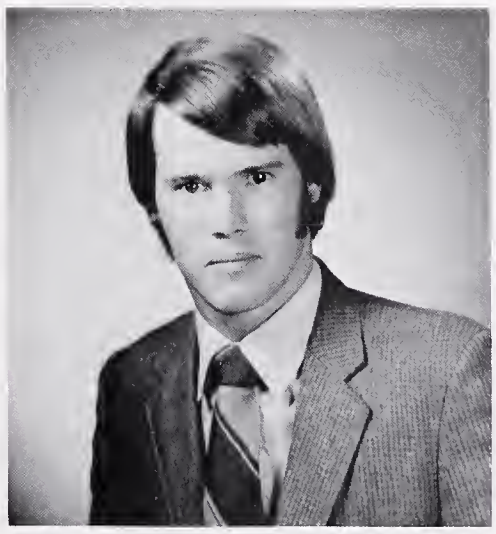

ALAN M. MCGINNES

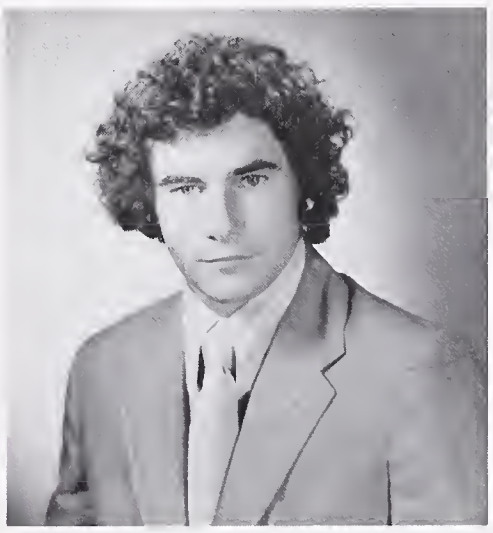

JAMES L. MCGOVERN JR.

MARK J. MCGOWAN

GEORGE S. MCGUIRK

JOHN P. MCGUIRK JR.

WILLIAM H. MCKENNA JR.

JOHN W. MCKERNAN

WILLIAM E. MCKERNAN

JOHN E. MCMAHON

STEPHEN MCMANUS

BRIAN E. MCNAMARA

JOHN F. MCNAMARA

JOHN F. MCNEIL III

JOHN J. MCNICHOLAS

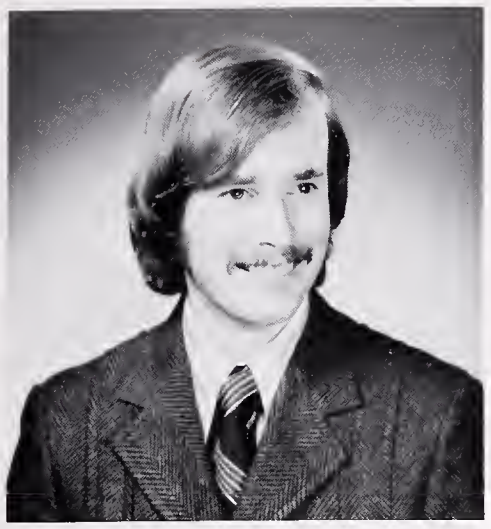

JAMES B. MCQUIDE

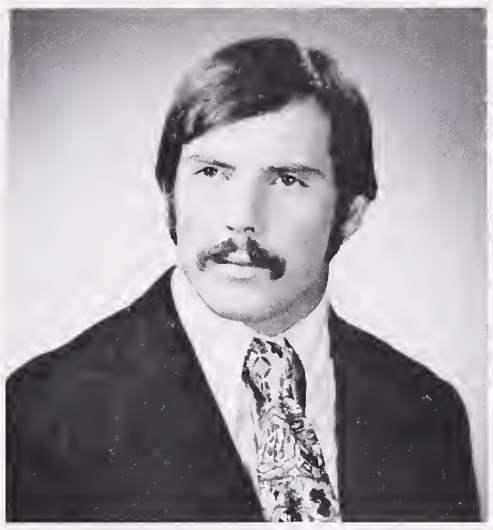

FRANCIS J. MEAGHER JR.

THOMAS C. MERIAM

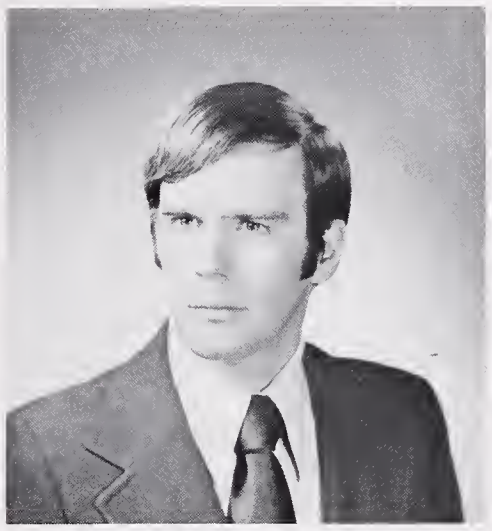

FRANK E. METRUSKY

EDWARD A. MEYERS JR.

MICHAEL J. MICHNYA

JAMES C. B. MILLARD III

WILLIAM A. MILLER

PAUL K. MILLS

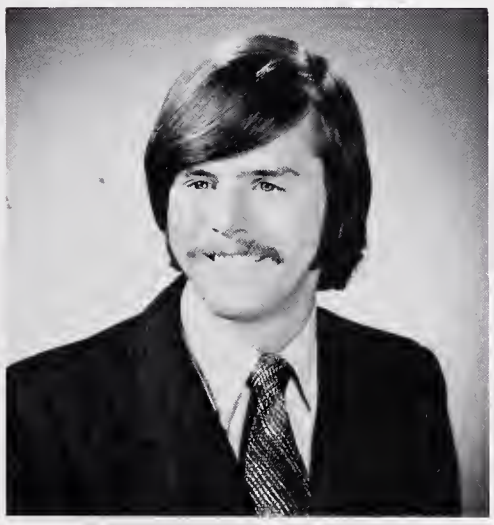

KEVIN P. MONAHAN

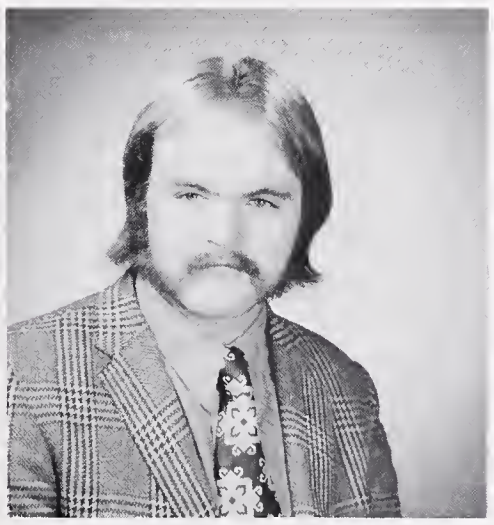

BRIAN C. MOONEY

FRANK R. MORAN JR.

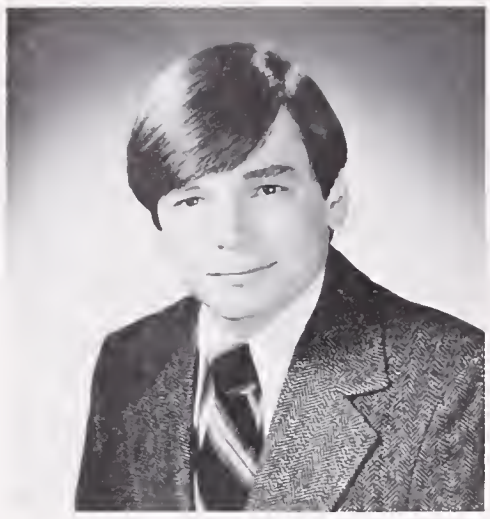

PAUL L. MORENCY

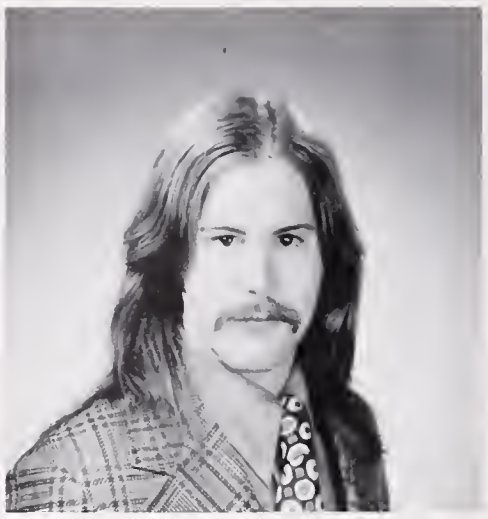

MICHAEL J. MORIARTY

JAMES J. MORRIS

MICHAEL S. MUDD

GERALD F. MULDOON JR.

GERARD J. MULLANEY

JOHN F. MULLEN

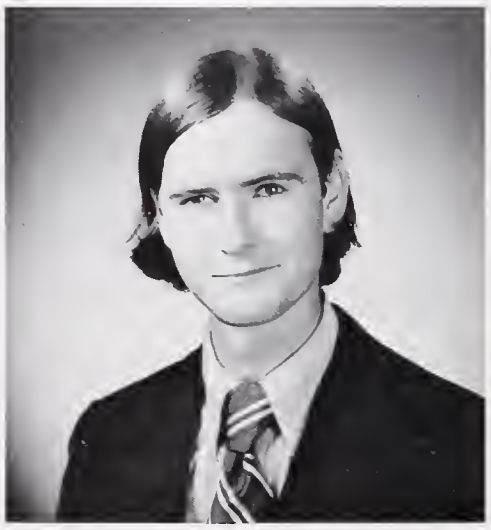

SAMUEL S. MULLIN

JOHN J. MURPHY

PETER F. MURPHY

RAYMOND W. MURPHY

THOMAS K. MURPHY JR.

WILLIAM M. MURPHY

HARRY W. MURRAY

MICHAEL B. MURRAY JR.

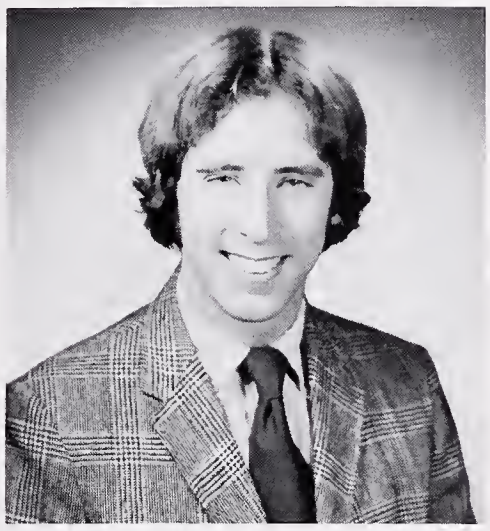

RICHARD V. MURRAY

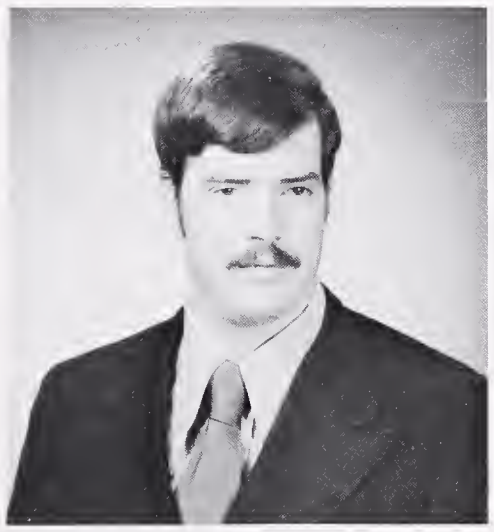

STEPHEN T. MURTHA

LEO T. MYLES

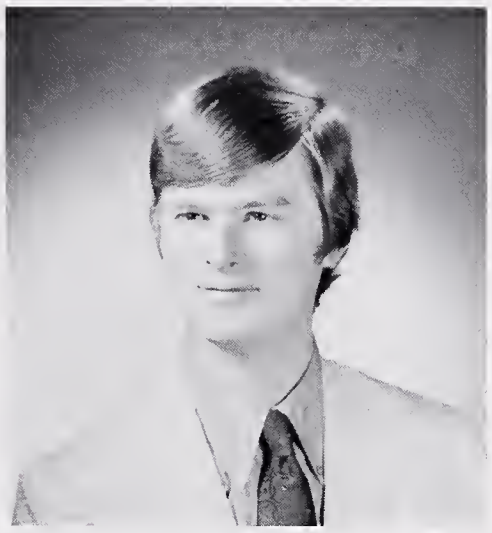

JAMES J. NANCE

KEVIN C. NELSON

CHARLES W. NOLAN

RONALD T. NOLL

DAVID J. NOONAN

THOMAS G. NORRIS

ROBERT L. NOTO

PATRICK J. OATES

FRANCIS A. O'BRIEN

JAMES E. O'BRIEN

LAWRENCE O'BRIEN

ROBERT C. O'BRIEN

THOMAS E. O'BRIEN

WILLIAM H. O'BRIEN

STEPHEN J. O'CONNELL

RICHARD T. O'CONNOR

STEPHEN J. O'CONNOR

WILLIAM S. O'CONNOR

ROBERT F. O'DAY

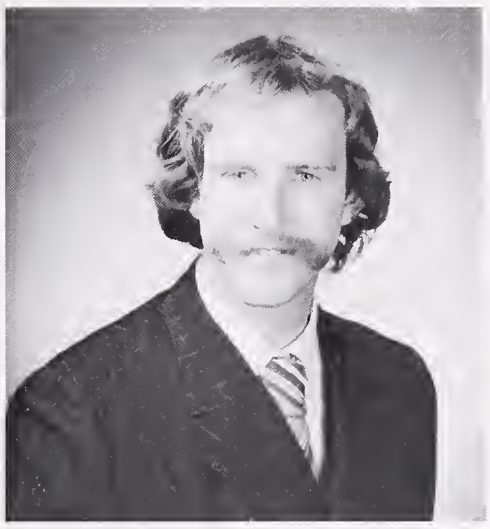

THOMAS P. O'DEA

DANIEL L. O'DONNELL

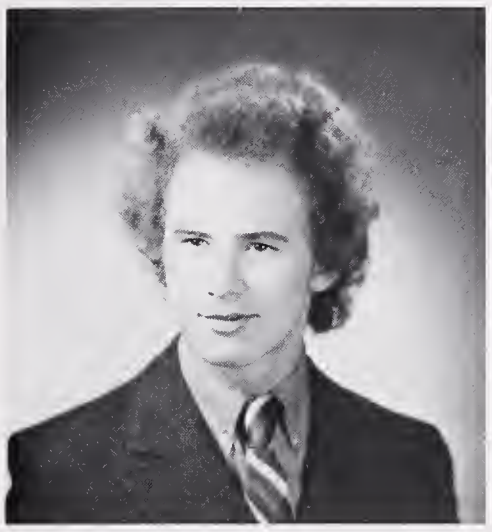

KURT F. OESTERLING

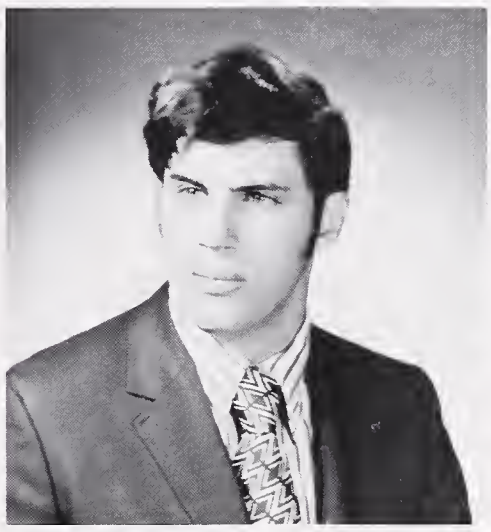

LOUIS J. OGGIANI

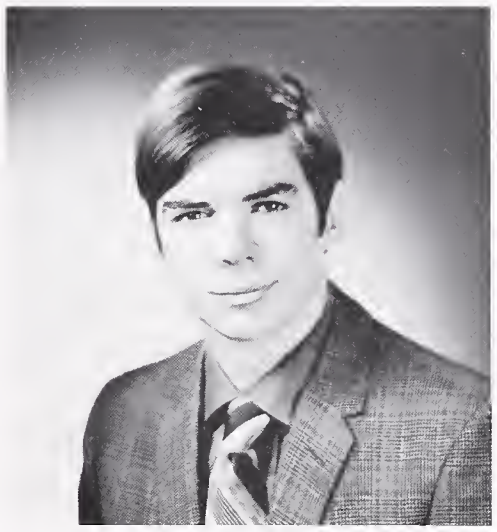

DAVID F. O'HARA

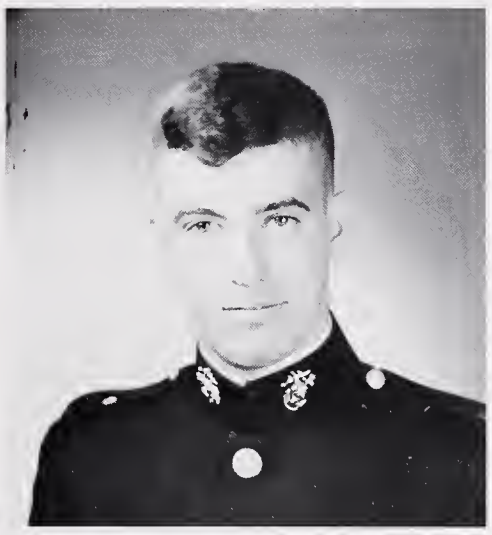

WILLIAM F. O'HARA JR.

GEORGE M. OLSON

JOHN J. O'NEIL

THOMAS D. O'NEIL

CHARLES M. O'NEILL

THOMAS E. O'NEILL

JOHN P. OPALACZ

ROBERT E. ORCUTT JR.

RICHARD J. O'RORKE

SEAN M. O'SHEA

RONALD B. OSTROM

MARTIN L. O'TOOLE

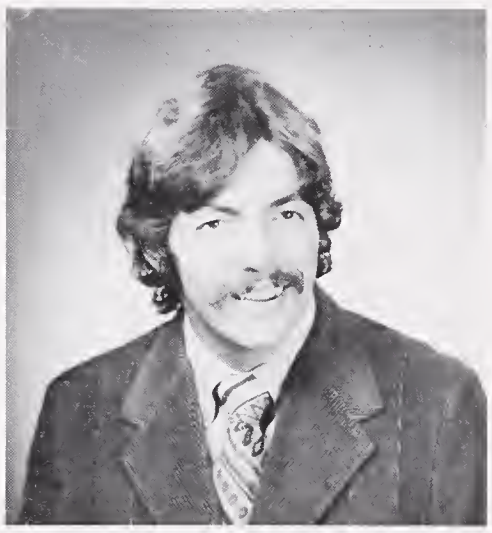

MATTHEW J. O'TOOLE

PAUL E. PALUMBO

EDWARD F. PANDOLFI

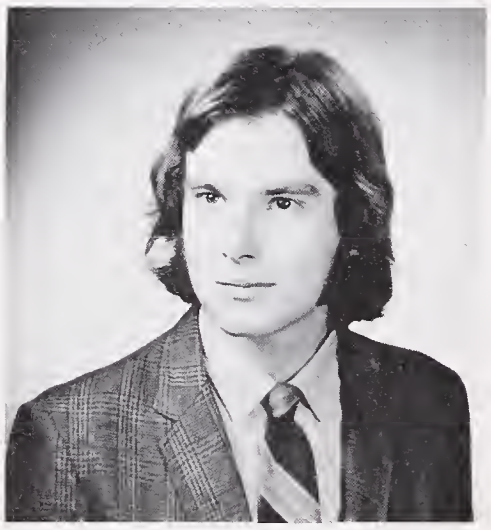

JOHN V. PARULIS

DAVID M. PARUTI

RALPH A. PASCALE JR.

EDWARD T. PATTEN

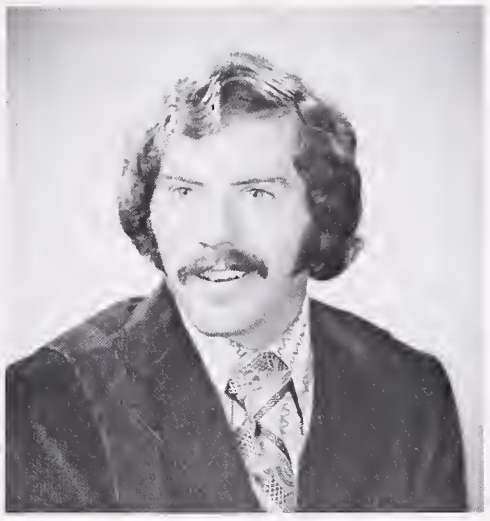

RICHARD L. PELLETIER

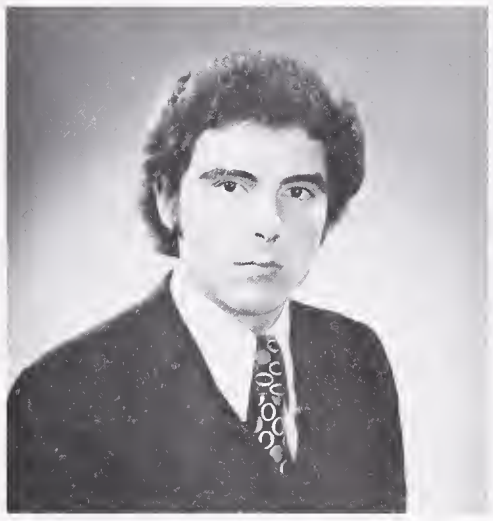

GUILLERMO PEREZ—ARGUELLO

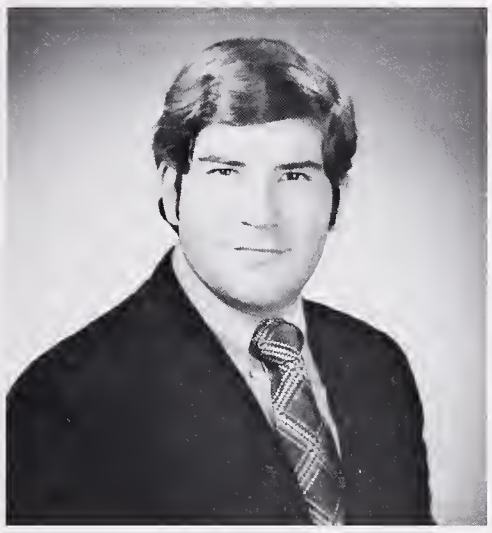

GUSTAVO J. PEREZ

MICHAEL F. PERLEY

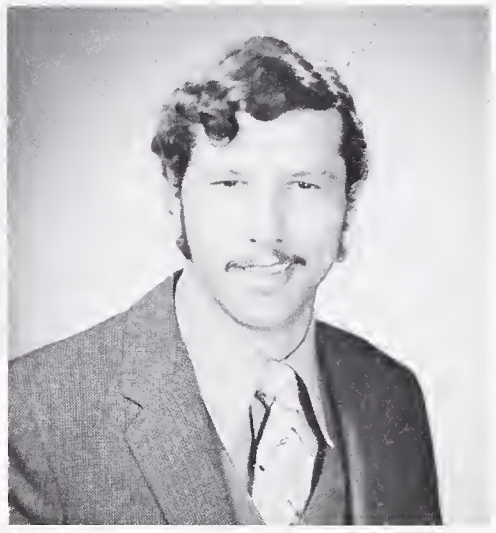

ANTHONY J. PEVERADA JR.

WILLIAM J. PHELAN

JOSEPH L. PHILLIPS

LUCIANO P. PICCHIO

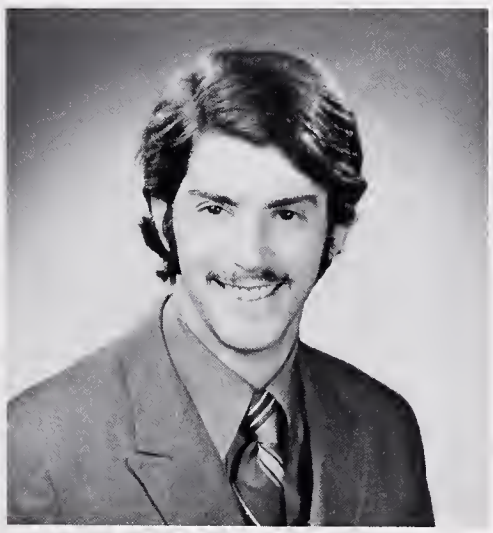

GEORGE R. PICHE

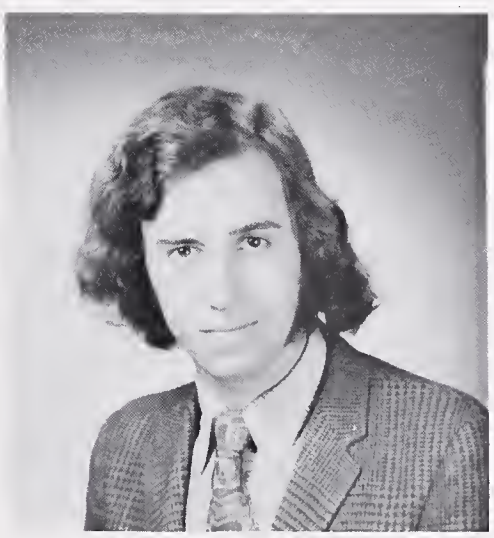

JACK W. PIERCE

ANTHONY J. PIERMARINI

JOSEPH D. PIZZURRO

DONALD E. PLATNER JR.

DANIEL J. POLACEK

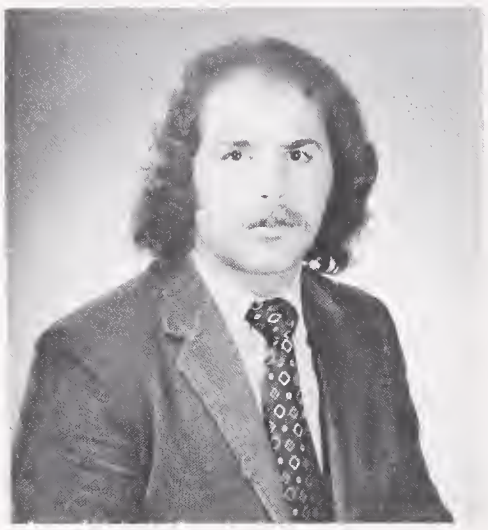

GODFREY J. POLISTINA

MICHAEL J. POWELL JR.

MICHAEL C. POWERS

KENRIC A. PRESCOTT

BRUCE L. PRICE

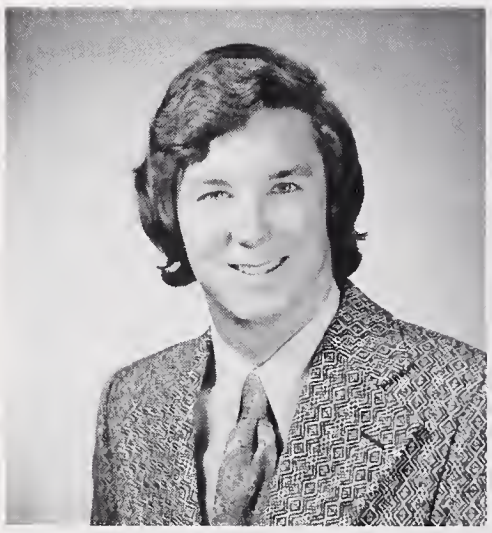

ROBERT E. PROBERT JR.

PAUL T. PRZYBYLA

THOMAS C. PUTICH

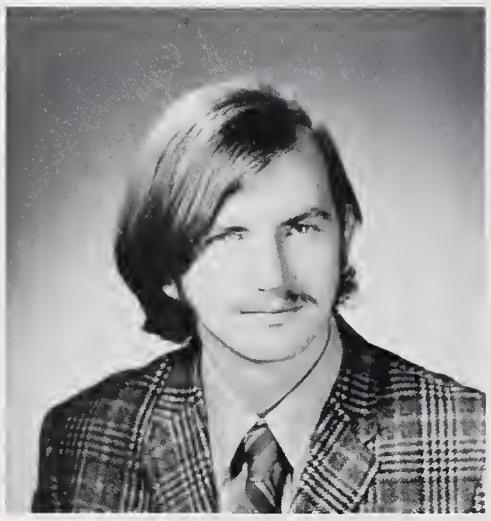

ANDREW J. PYZIK

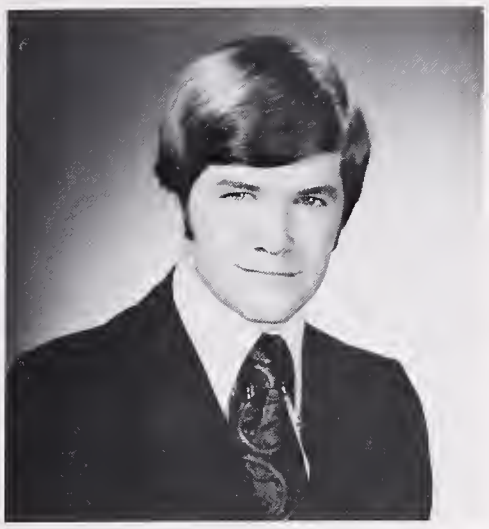

BRIAN M. QUIGLEY

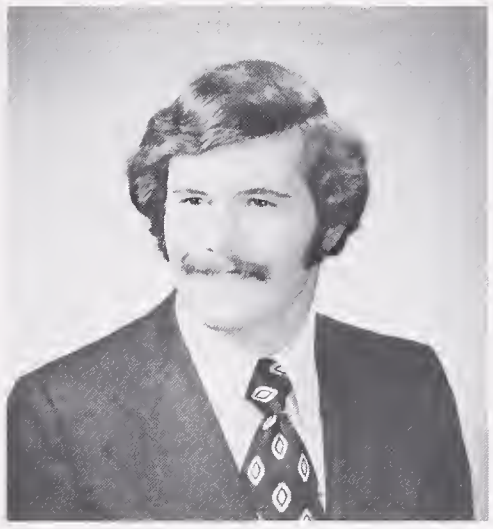

JOHN J. QUINN

RICHARD T. QUINN

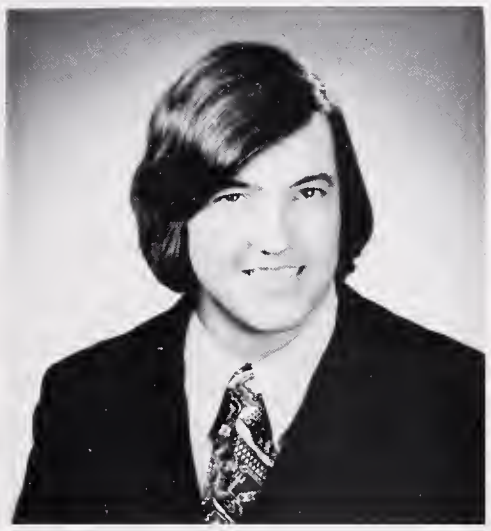

ROBERT W. RAFTERY

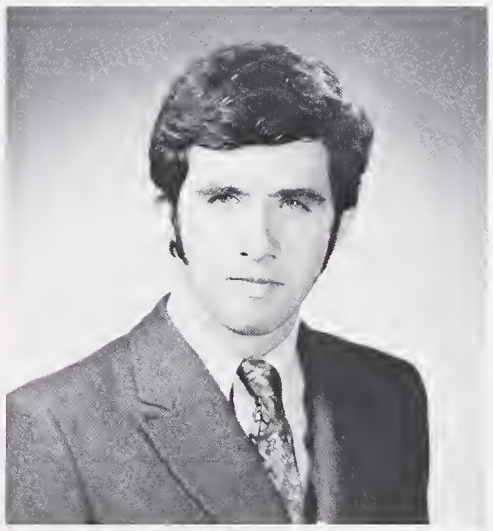

KENNETH L. RAISCH

JAMES R. RAITH JR.

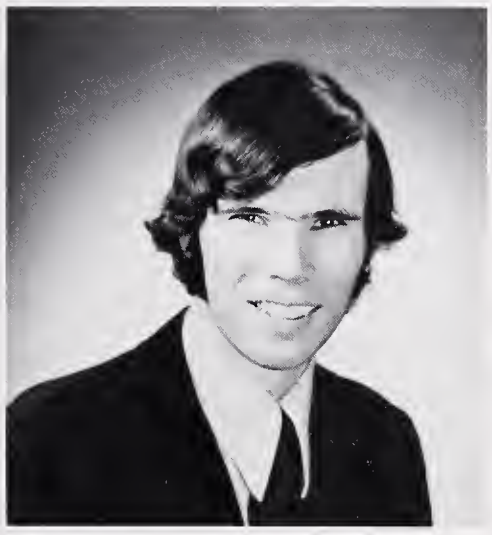

JOSEPH M. RAMEAKA

MICHAEL V. RAMELLA

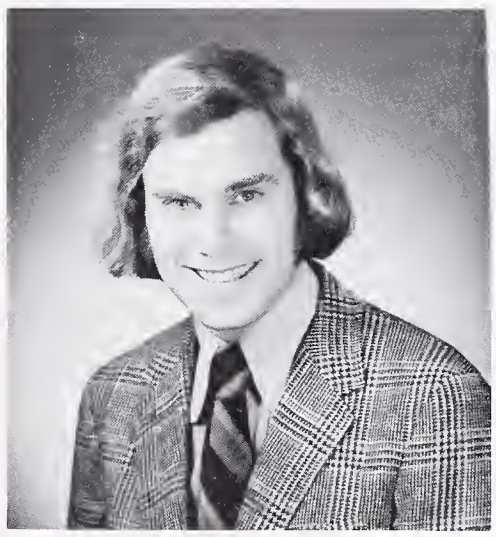

ERNEST C. RASKAUSKAS

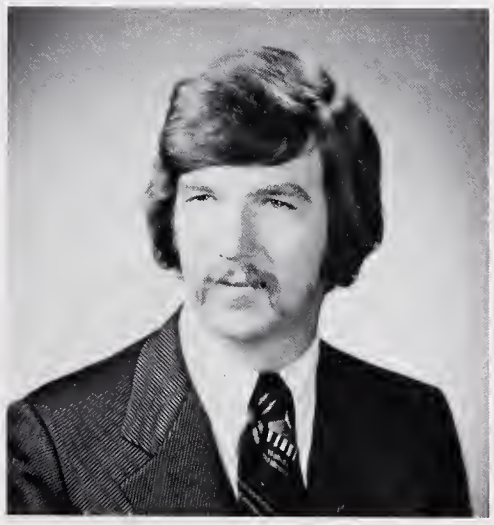

JOHN J. RAY

CHRISTOPHER N. REID

GARY W. REID

RICHARD F. REIMER

JAMES B. RICHARDSON

JAMES J. RILEY

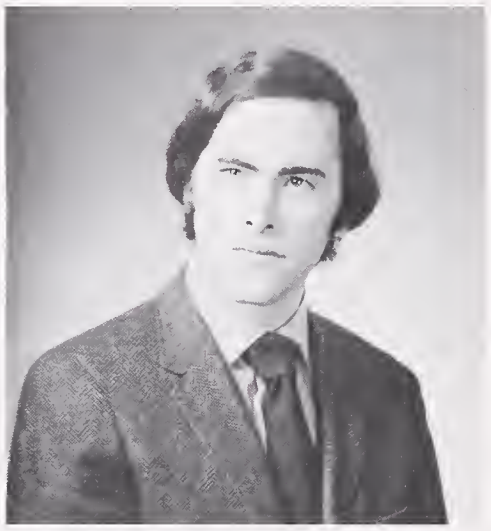

THEODORE P. RISTAINO

JOHN P. ROACHE

ROGER ROBERT

SAMUEL F. ROBERTO

MARK T. RODRIGUEZ

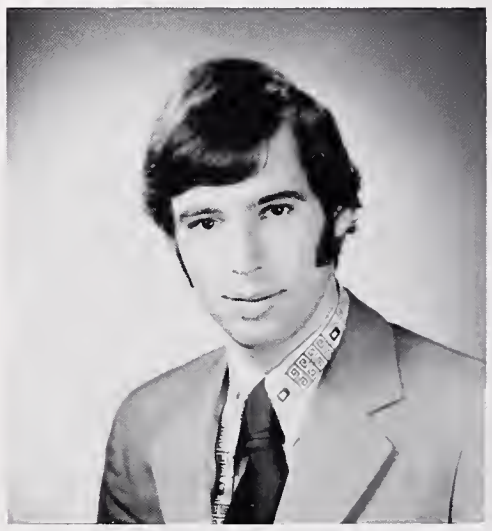

ROBERTO C. RODRIGUEZ

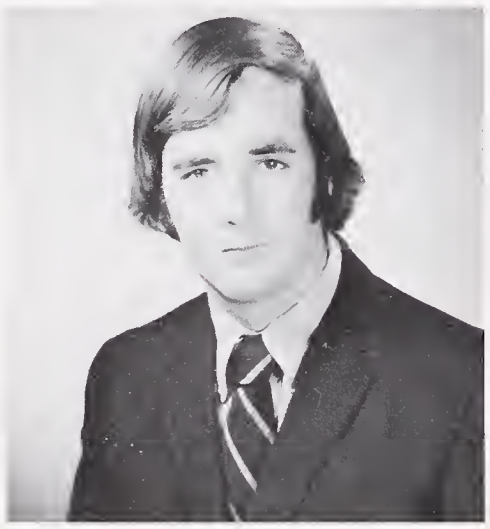

GERALD F. ROGERS

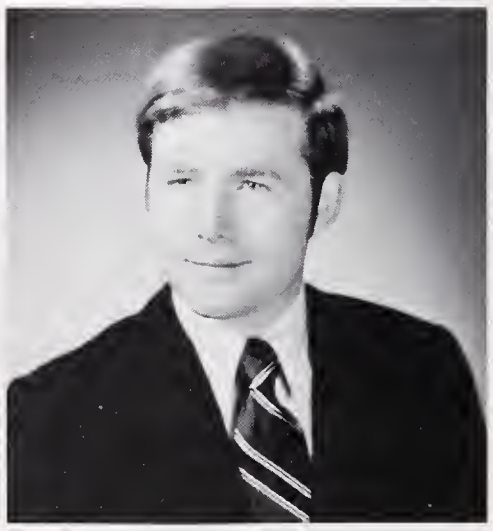

ROBERT H. ROGERS

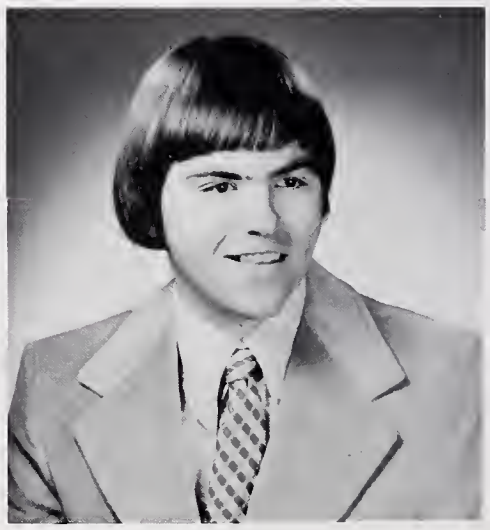

WALTER A. ROJCEWICZ

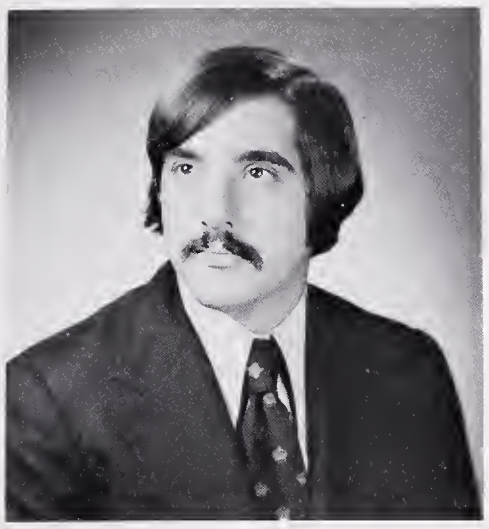

PAUL D. ROMANO

RICHARD R. ROMANTOWSKI

PAUL A. RUOZZI

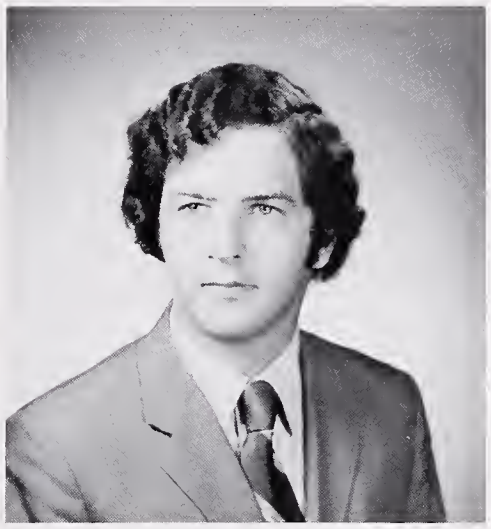

MARK E. RUSSELL

MARK H. RUSSO

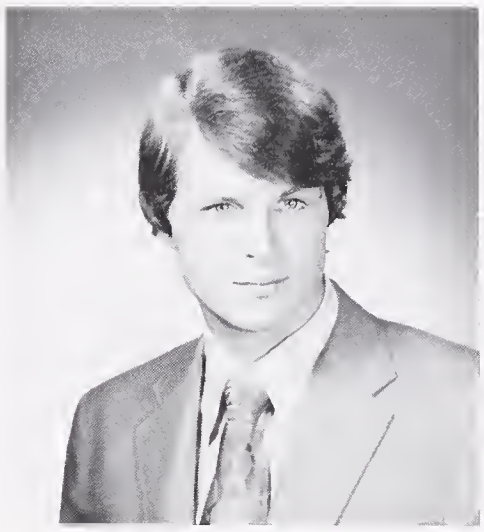

RONALD C. RUSTHOVEN

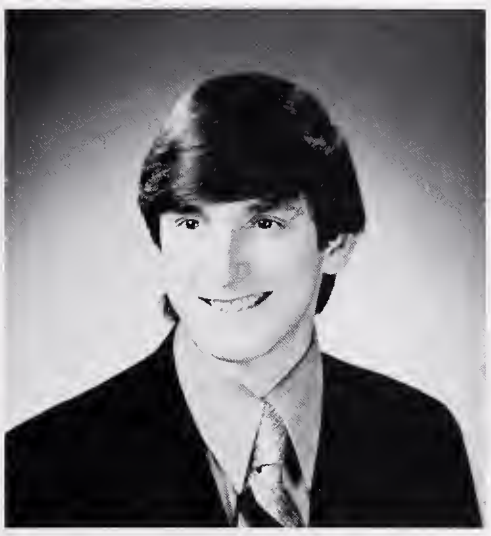

RALPH G. RYAN

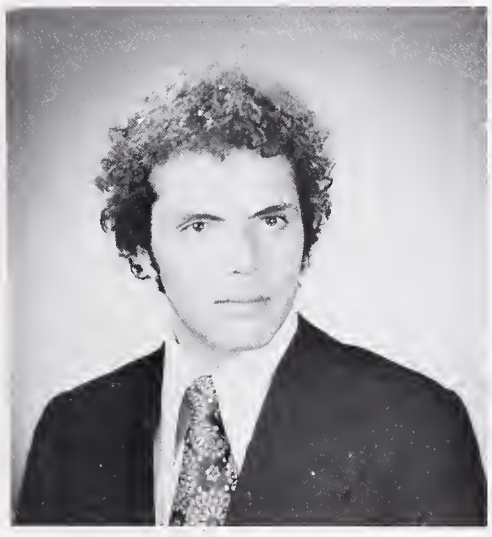

THOMAS C. SACCHETTI

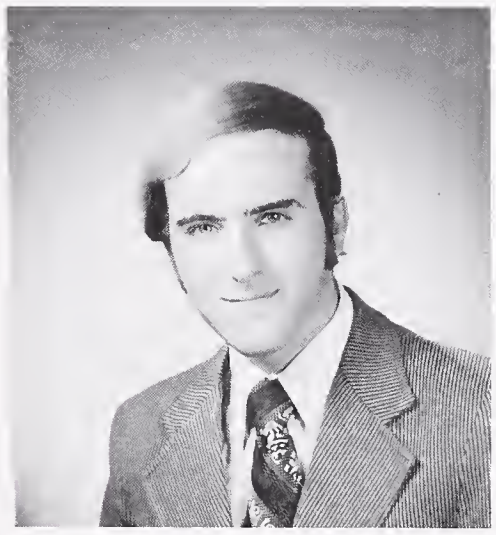

LOUIS F. SAVIANO JR.

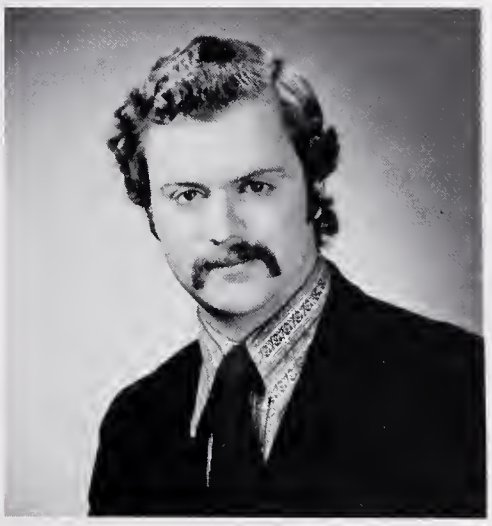

PAUL M. SCALA

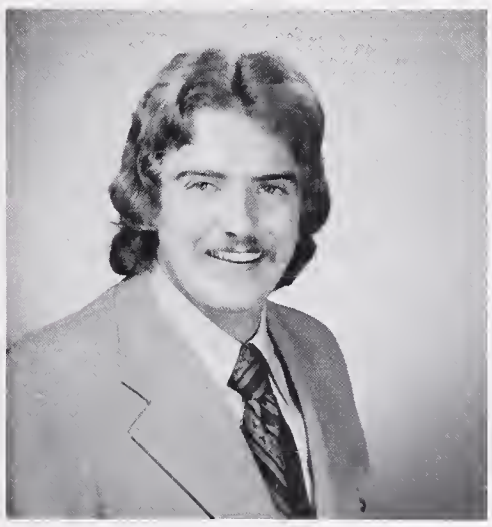

EUGENE A. SCANLAN

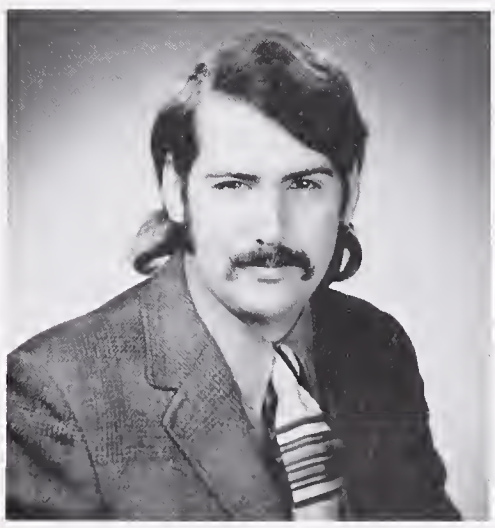

DORIC C. SCARPELLI

CHRISTOPHER F. SCHELLHORN

JAMES V. SCHNURR

PETER K. SCHRUTH

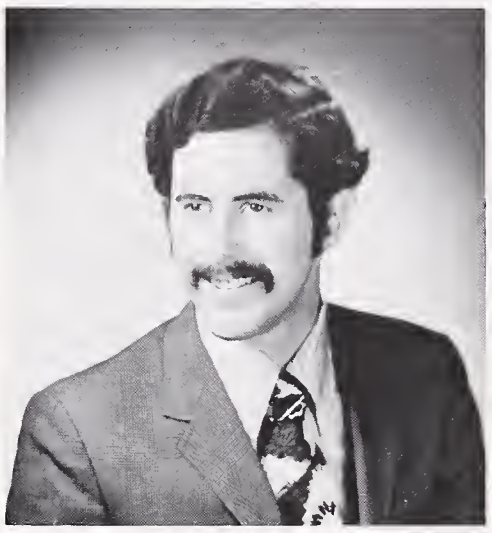

JOSEPH M. SERKES

JAMES J. SEWARD

JOHN F. SHEA

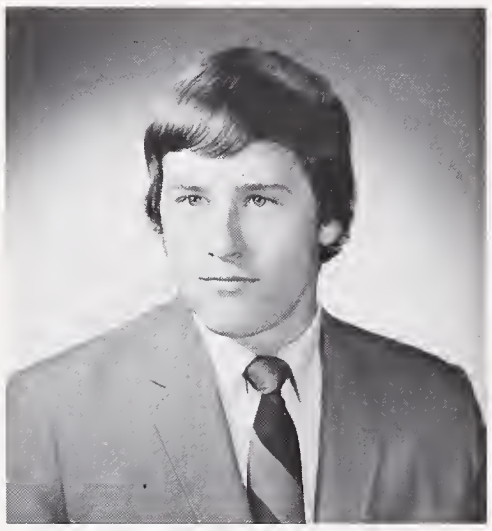

PETER E. SHERMAN

ROBERT M. SHIELDS JR.

THOMAS A. SHIPPAM

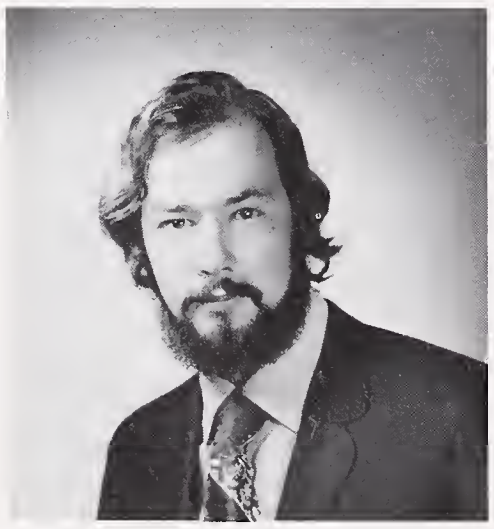

MARK V. SHOEN

MICHAEL S. SICLARI

THOMAS G. SIMCHAK

NICHOLAS J. SIMEONE

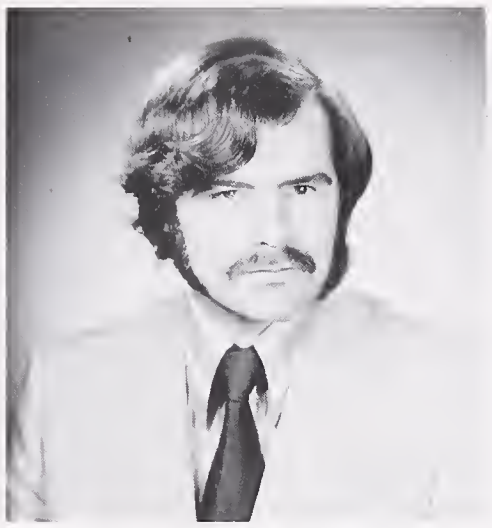

JERAULD S. SKOTNICKI

JEFFREY J. SMITH

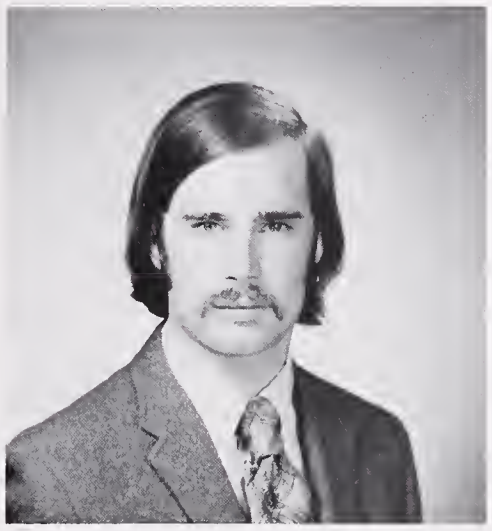

PETER Q. SMITH

RALPH T. SMITH

FRANCIS P. SNARSKI

RICHARD J. SORCINELLI

RANDOLPH J. SOUSA

ANTHONY V. STANKUS

STANLEY W. STEVENS

CARLTON R. STEWART

JERRY E. STRUZIK

DANIEL J. SULLIVAN

EUGENE D. SULLIVAN

JOHN J. SULLIVAN

PAUL M. SULLIVAN

ROBERT A. SULLO

LEONARD C. SUPP

DANEIL E. SWEENEY

NEIL G. SYLVESTRE

RONALD A. TAGLIAVERRI

PETER G. TAVES

JOSEPH J. TAYLOR

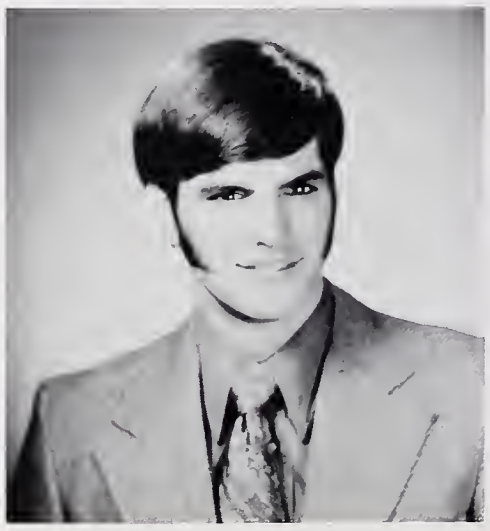

WILLIAM J. TEUBER JR.

DWIGHT A. THOMAS

JEFFREY D. THOMPSON

JOHN F. THOMPSON

JOHN L. TIERNEY

MICHAEL J. TIERNEY

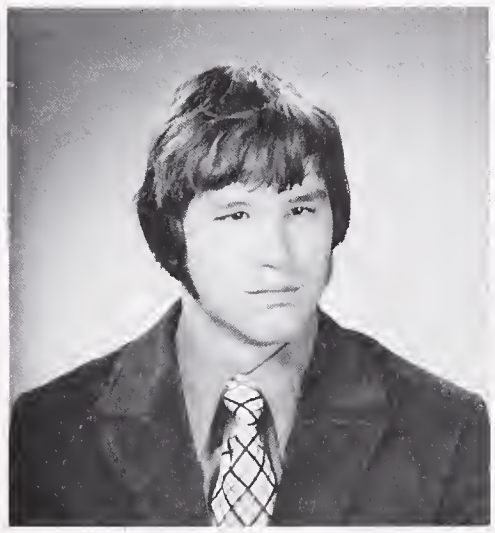

MICHAEL G. TIMLIN

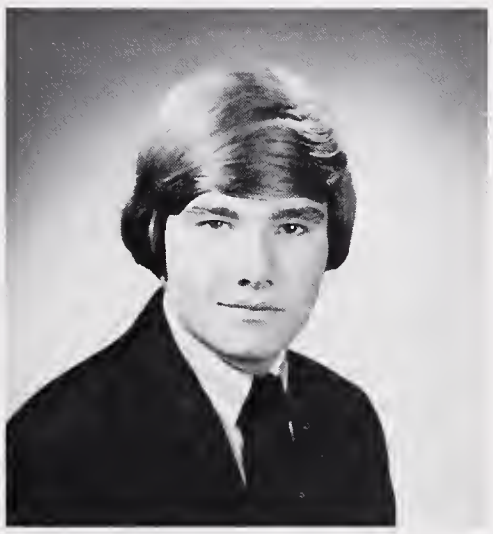

JOSEPH L. TOBIN III

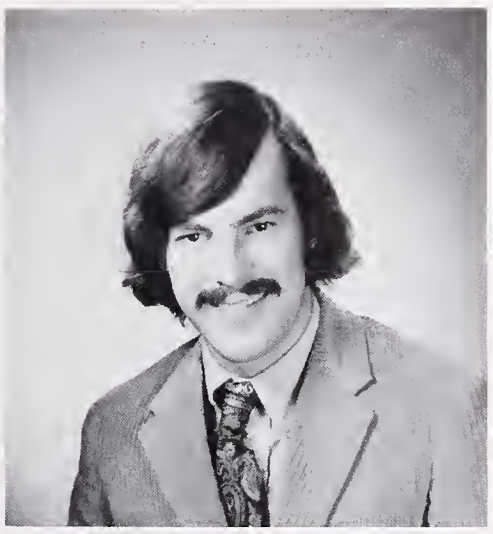

DANIEL S. TOWNSEND

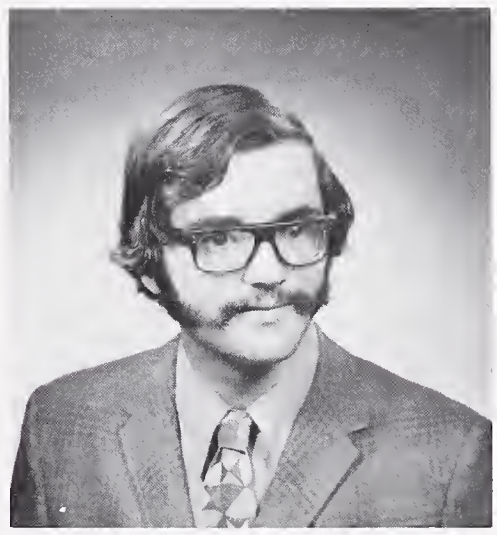

STEPHEN A. TRUHON

MICHAEL J. TULLY

RICHARD J. TUTINO

DANIEL J. TWOHIG

WILLIAM J. TYLEC

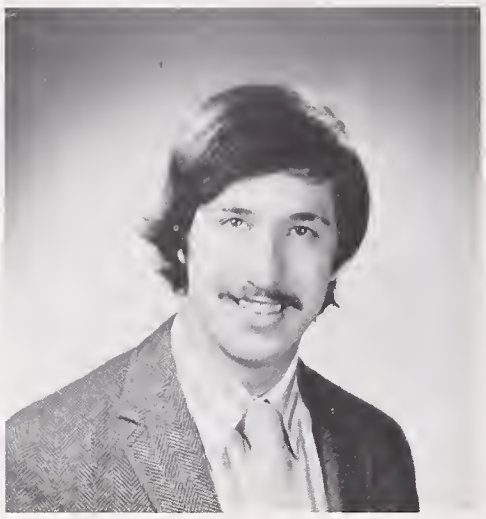

ROBERT F. VACCHELLI

VINCENT J. VAGHI

DAVID P. VAILLANCOURT

WARREN V. VALENTE

ROBERT M. VEAGUE

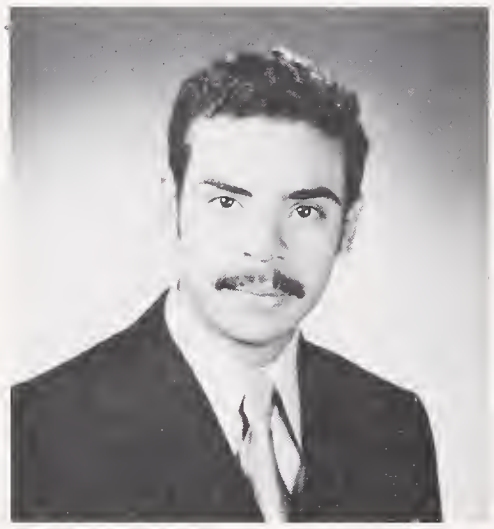

RAYMOND L. VELASCO

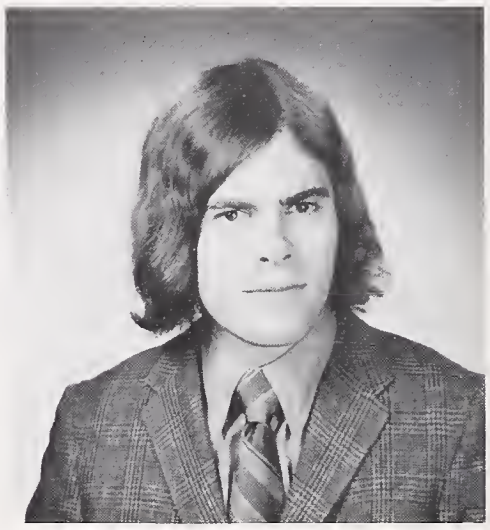

LAWRENCE D. WAGNER

LEO A. WAICKMAN

GEORGE J. WALLACE

GREGORY C. WALSH

JAMES M. WALSH

TIMOTHY J. WALSH

TIMOTHY J. WARD

WILLIAM F. WARD

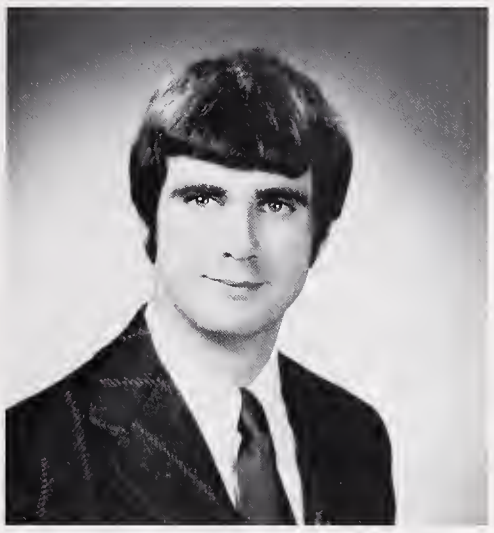

WILLIAM M. WATERS

JOSEPH W. WEISSE

DAVID J. WENC

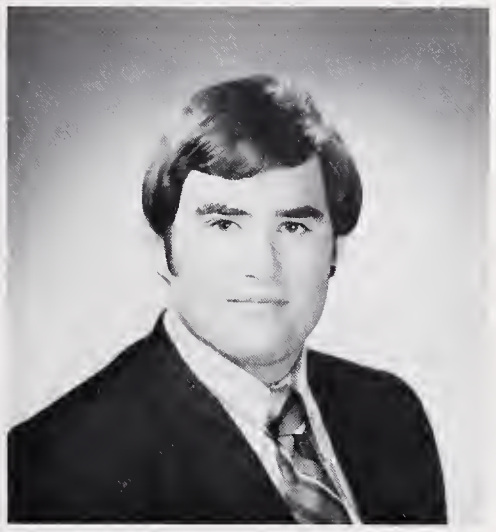

JON A. WESTON

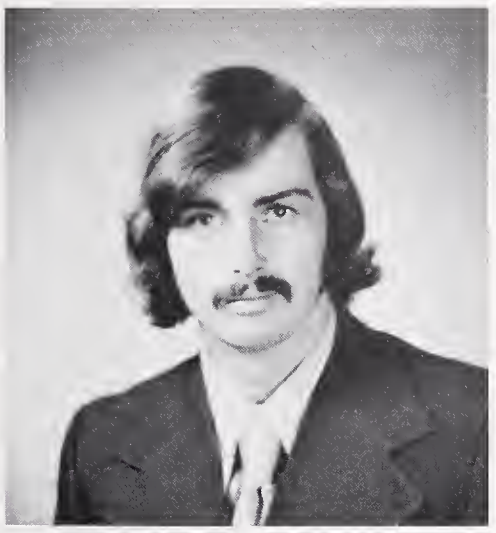

JOHN B. WHELAN

MARTIN C. WHITE

JEFFREY J. WHORTON

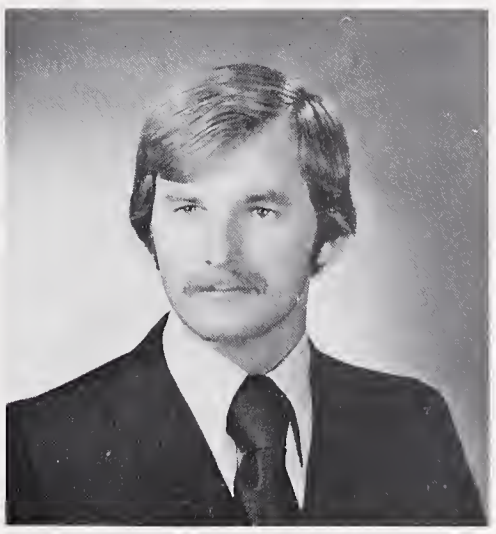

RICHARD E. WILLETTE

DARRELL L. WILLIAMS

KEVIN D. WIRTH

DOUGLAS J. WOOD

JOHN P. WOOD

MICHAEL S. WRONSKI

ROGER J. YOUNG

MARTIN F. ZAJAC

LUIS M. ZAPATA

GARY J. ZELCH

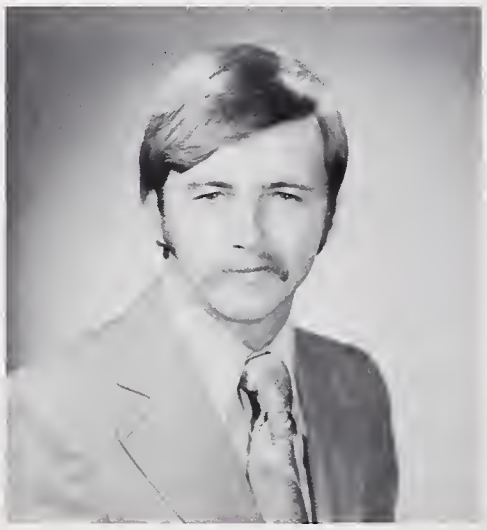

EDWARD W. ZESK

JOSEPH A. ZILLO

JOHN D. BRANNIGAN

JOSEPH V. CLOSS

ROBERT O. BALL

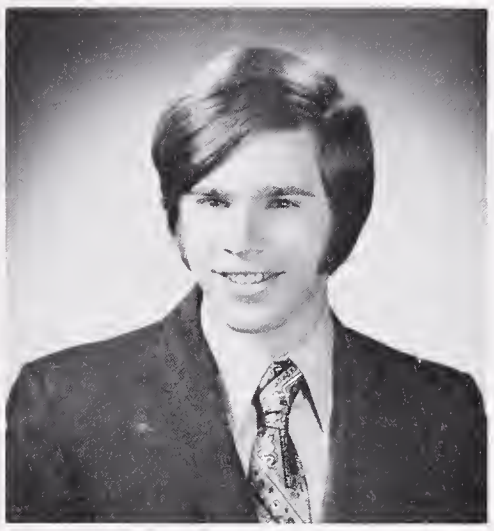

WILLIAM C. DALY

DANIEL J. DUBORD

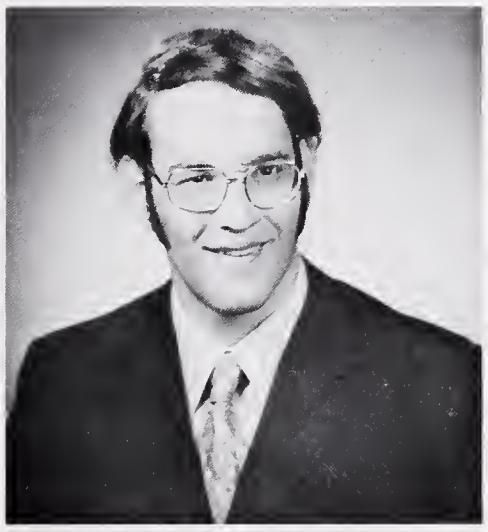

BENJAMIN J. GALVANI

BRUCE R. GRENTZ

ANDREW I. HICKEY

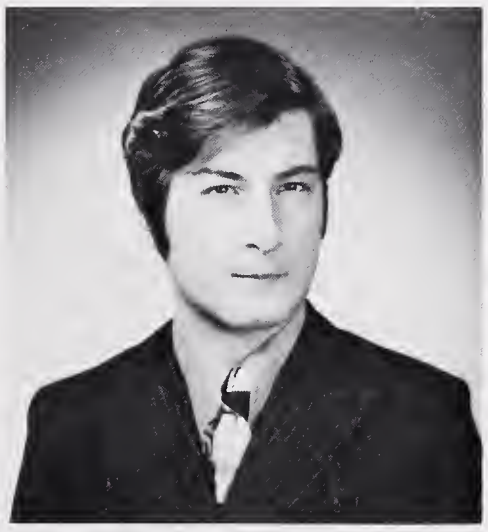

PAUL H. KALTSAS

ANTHONY J. KONIECZNY

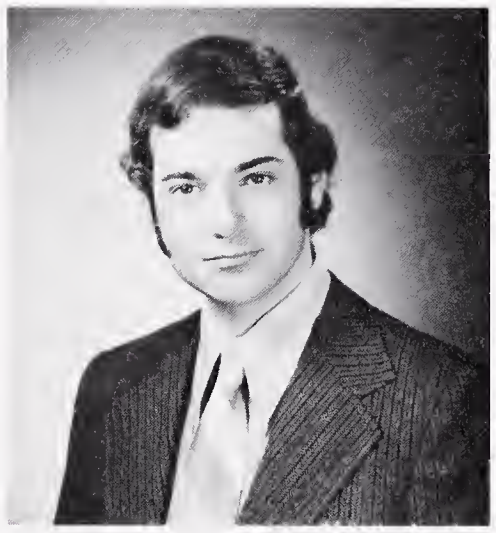

THOMAS D. KUCZMARSKI

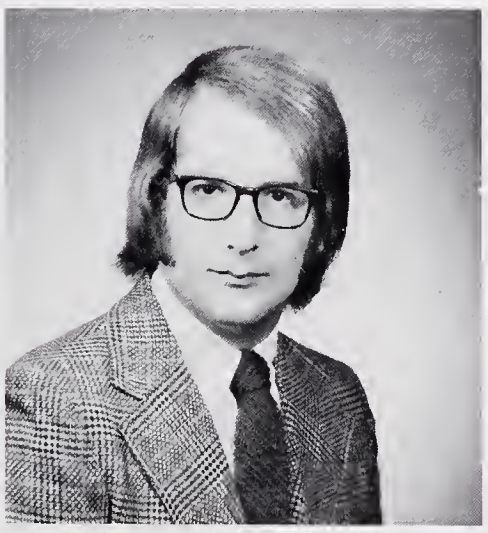

PAUL H. LOEFFLER

JAMES E. MATTERN

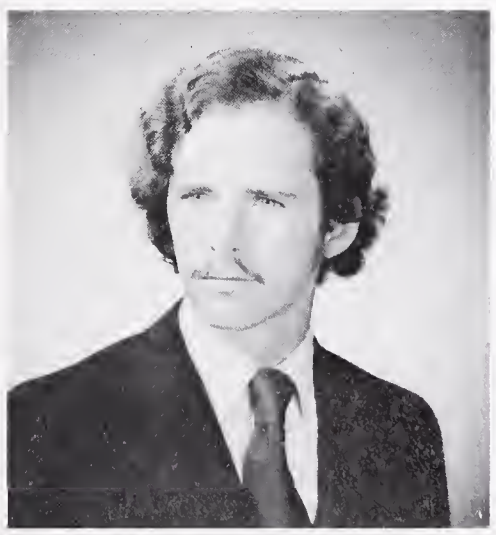

BRIAN F. MCCAFFREY

PETER E. MELIEN

MARK S. MOLONEY

MICHAEL J. MURRAY

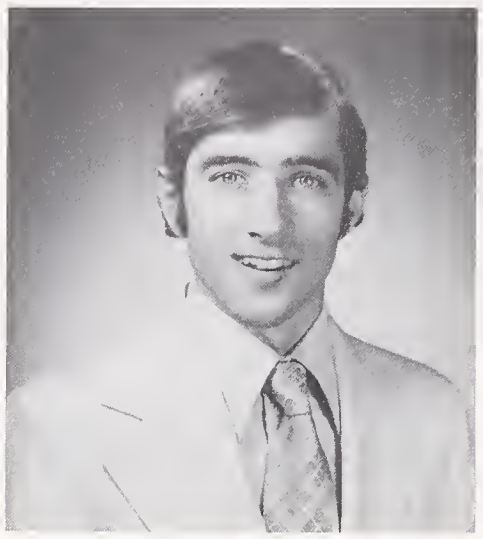

ERNEST W. RAUSCHER

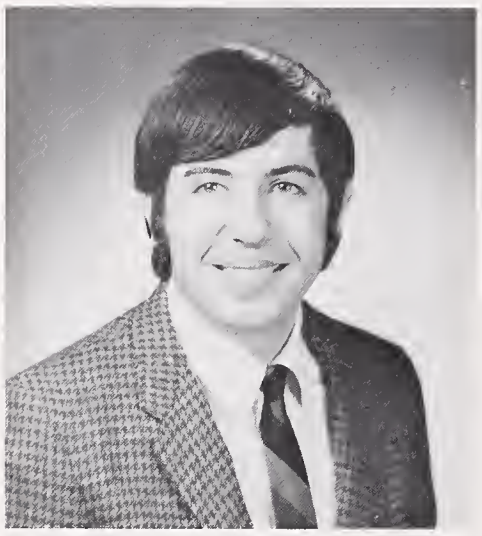

JOSEPH T. SCARPUZZA

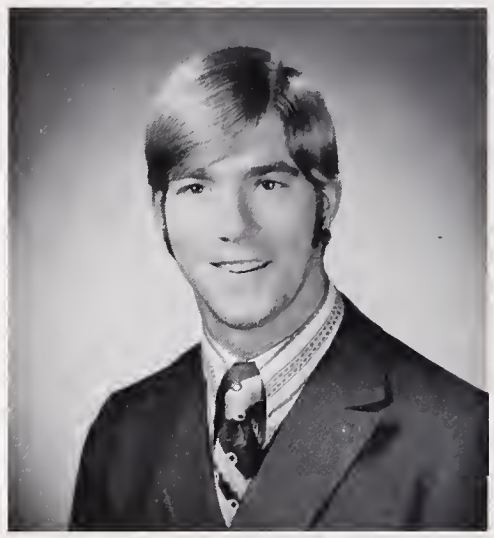

JOHN J. THALER

How weary, stale, flat and unprofitable,
Seem to me all the uses of this world!
Fie on' t! ah fie! 'tis an unweeded garden,
That grows to seed; things rank and gross in
nature
Possess it merely. That it should come to this!

Hamlet (I, ii, 133-37)

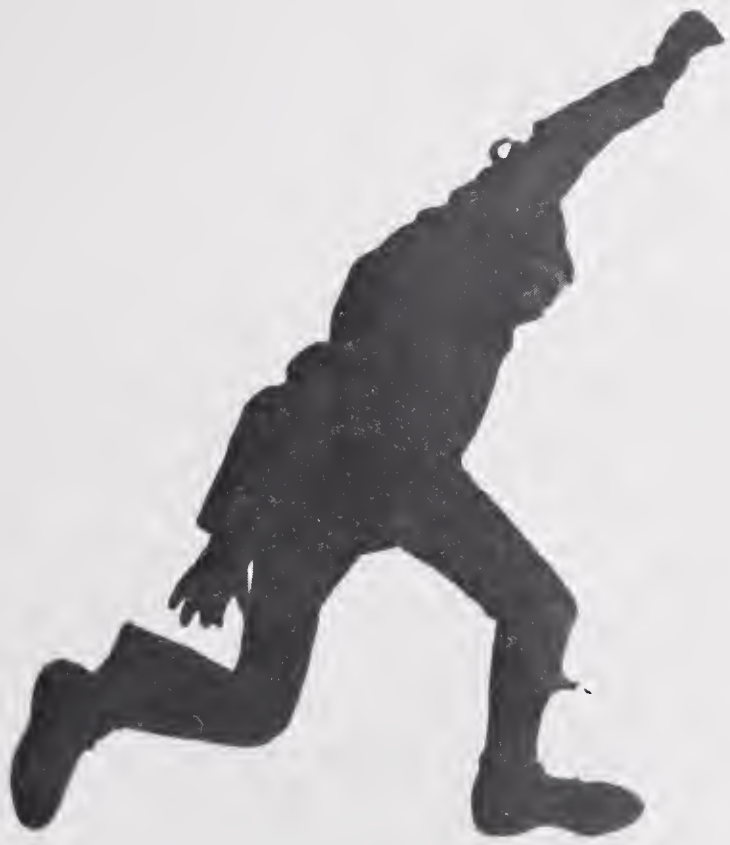

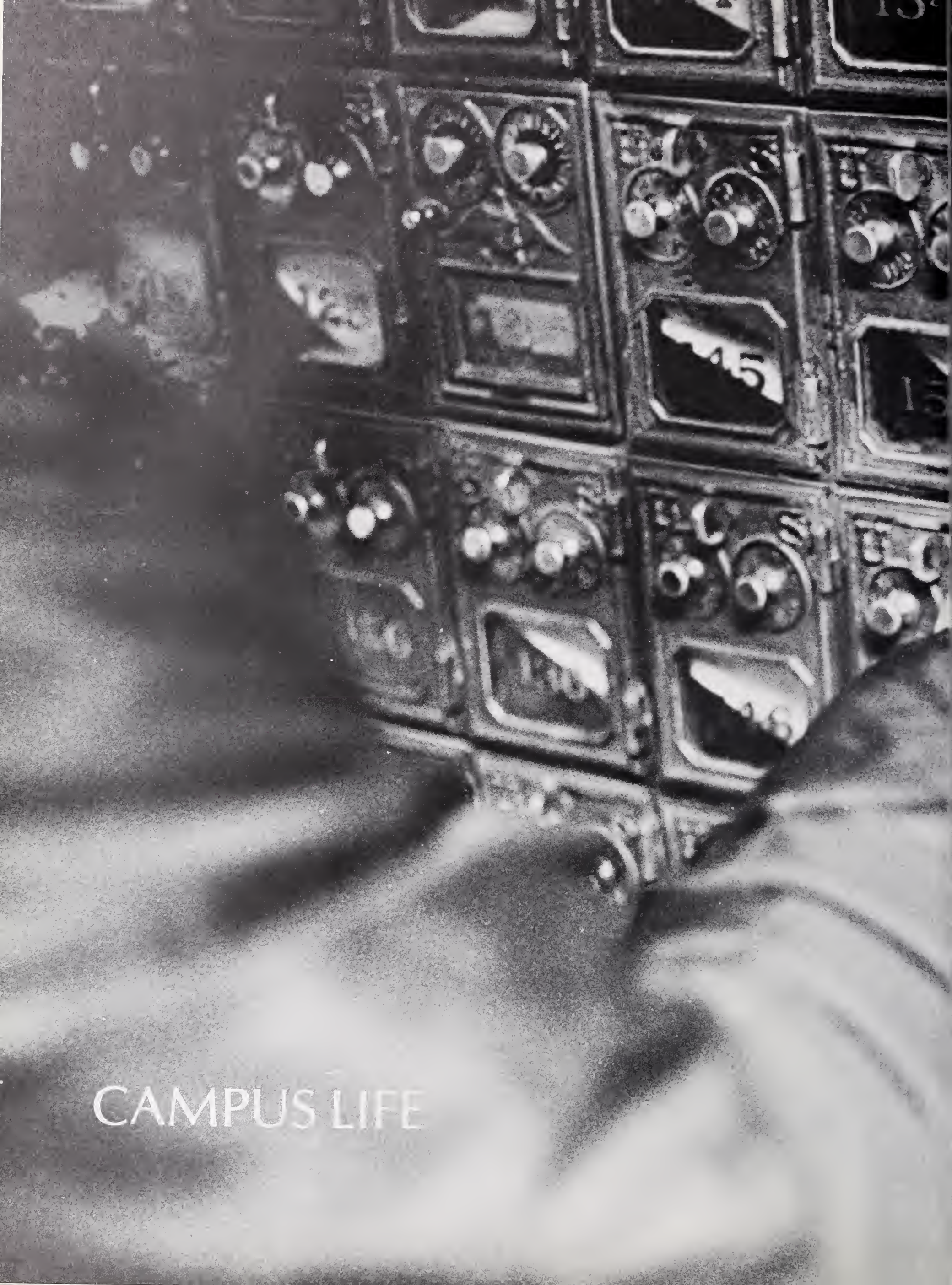

CAMPUS LIFE

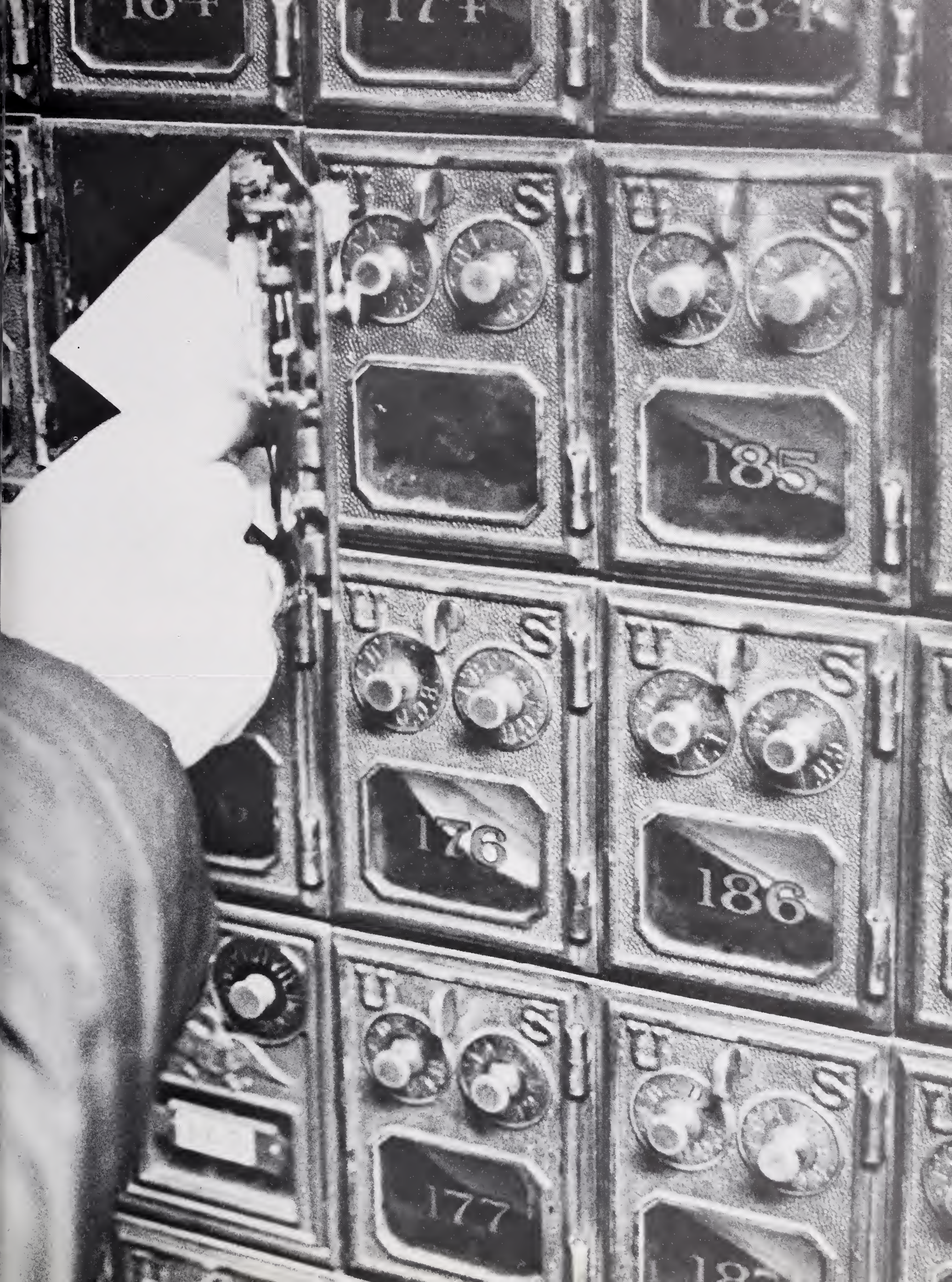
174
184
175
185
176
186
177

HOLY CROSS, SEPTEMBER, 1972

. . . THEN ENTERED WOMAN

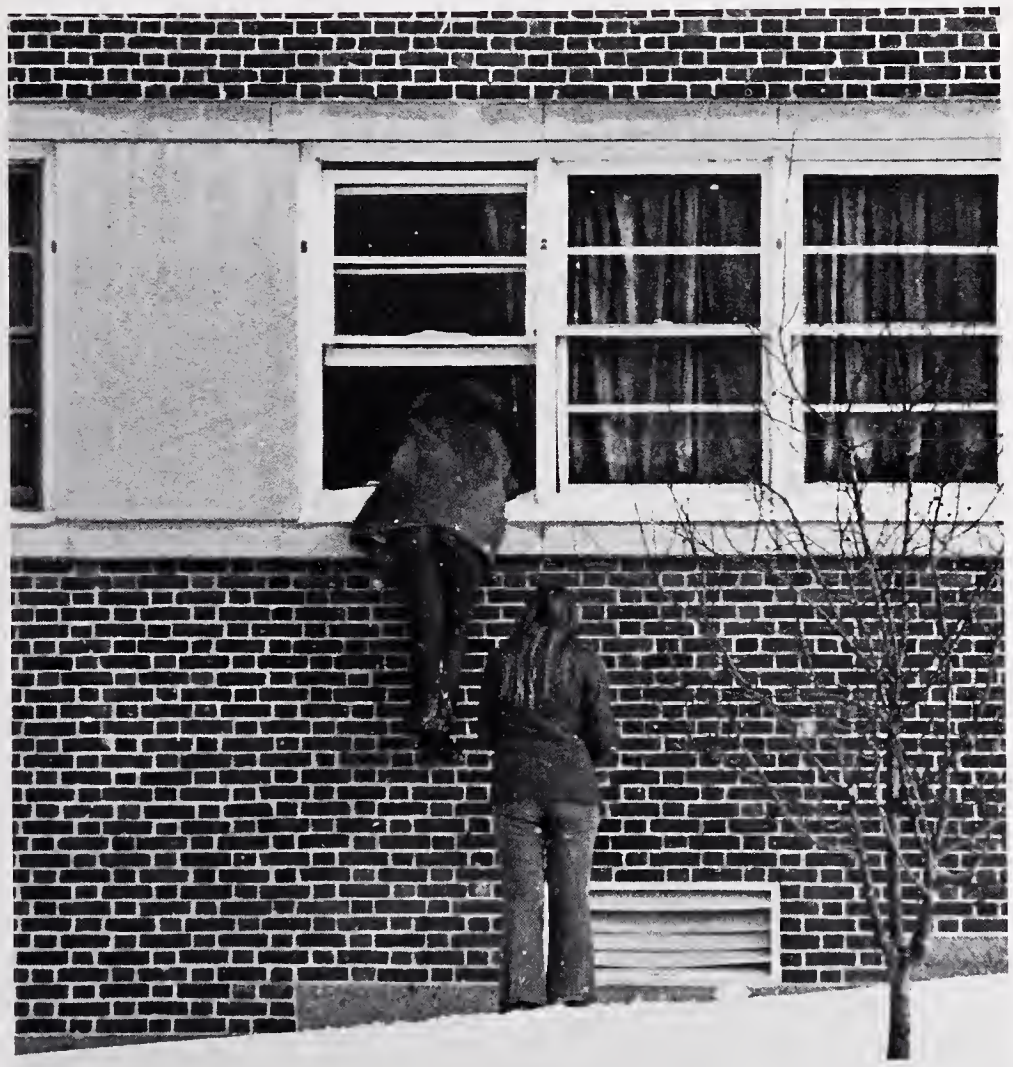

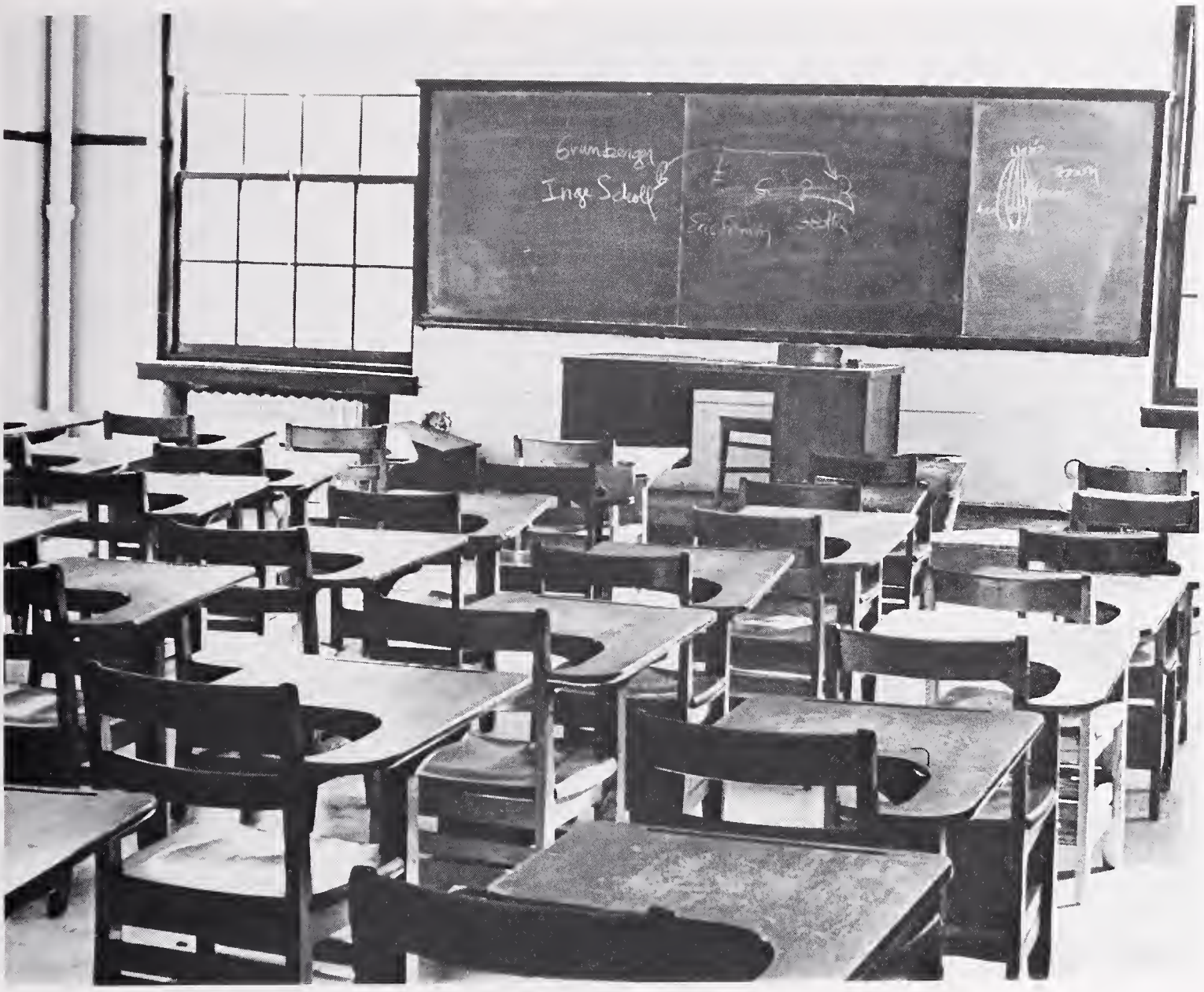
Grumbaugh
Inge Scholl

WCHC
HOLY CROSS
19 47
NCAA CHAMPIONS
HOLY CROSS
19 54
NIT CHAMPIONS

BEAN
MUSIC

NORTHLAND

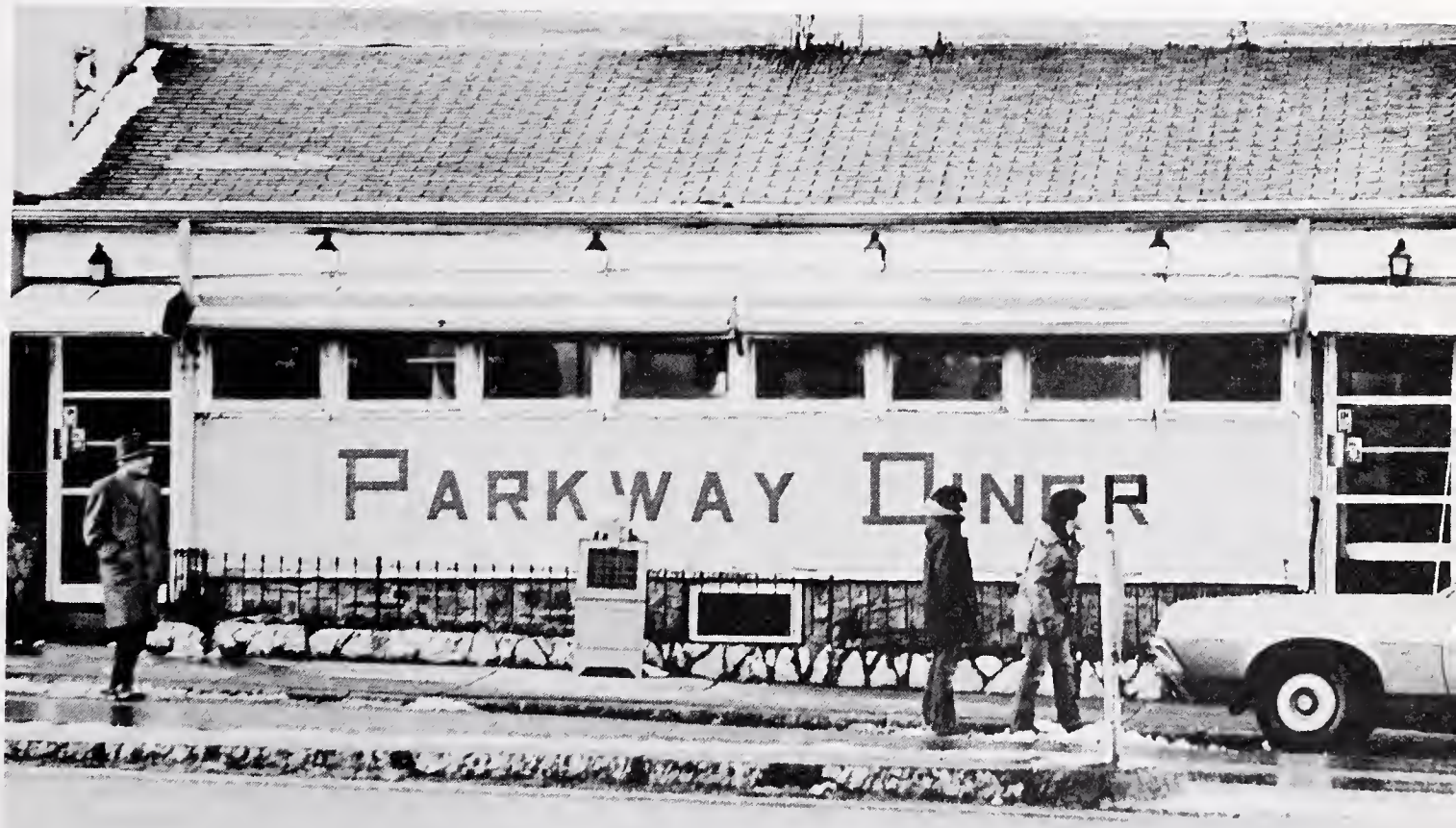
PARKWAY DINER

FIRE

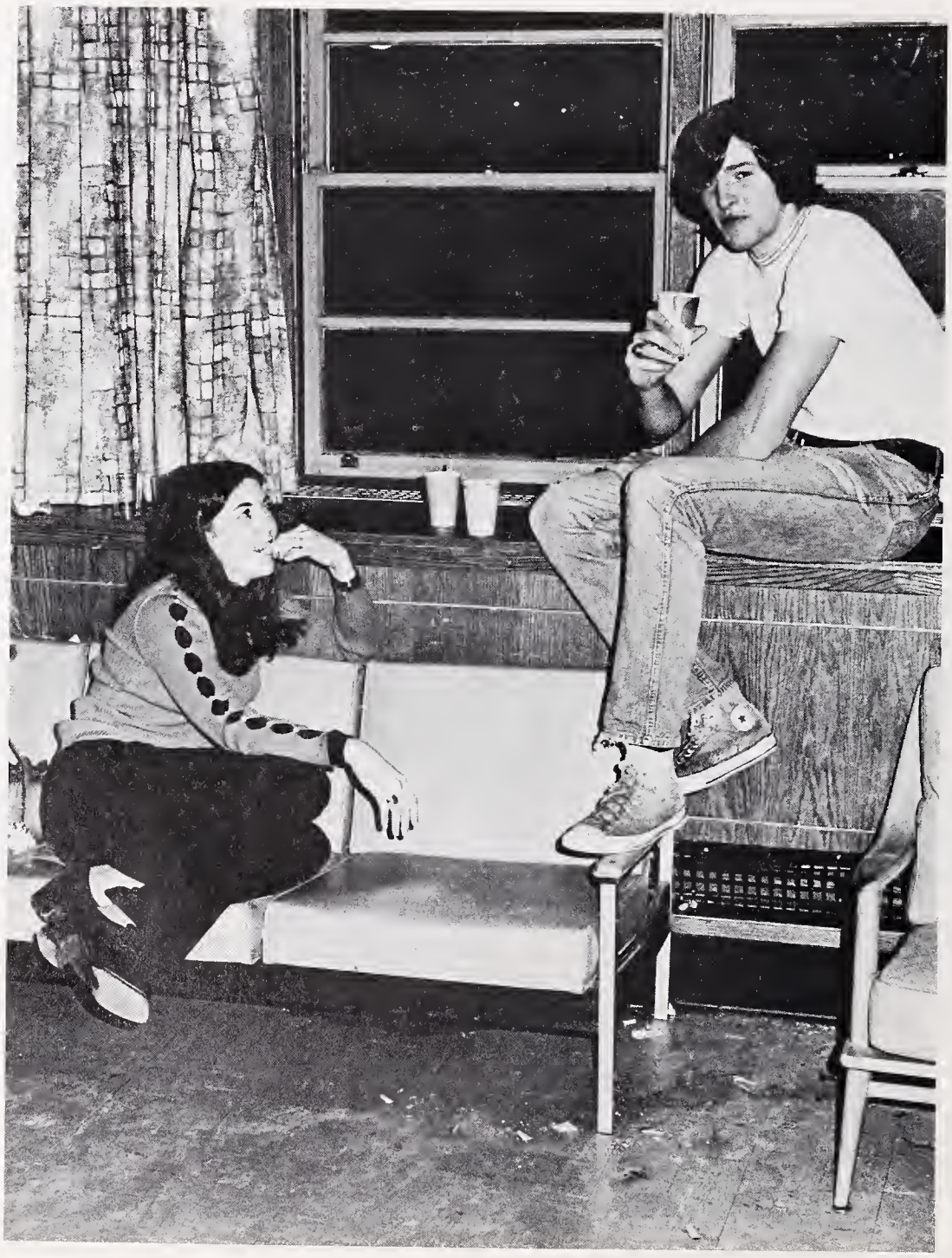

FROSTY

M.RF

life (lif), n. (*pl.* LIVES(livz), (ME. & AS. *lif;* akin to G. *loib,* body; sense "body" for all other Gmc. cognates; prob. IE. base **leip* —, to stick, stick to adhere (seen also in Gr. *Leipein* to leave, remain, Eng. *leave*), whence sense development: what adheres — what remains — body — life), 1. that property of plants and animals which makes it possible for them to take in food, get energy from it, grow, adapt themselves to their surroundings, and reproduce their kind.

2. an endless string of breadlines

COLLEGE OF THE HOLY CROSS

STUDENT

10 2

1972-73

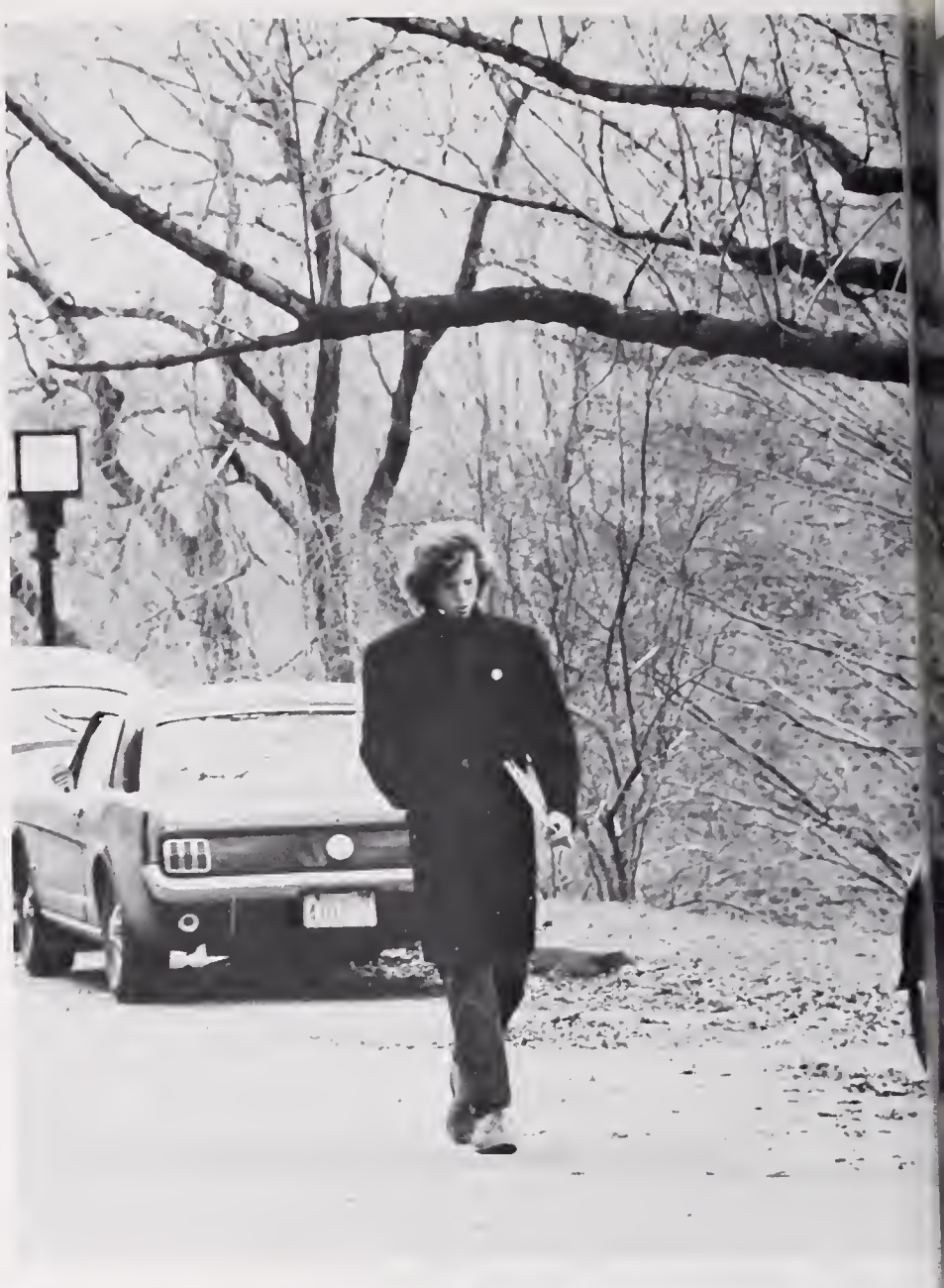

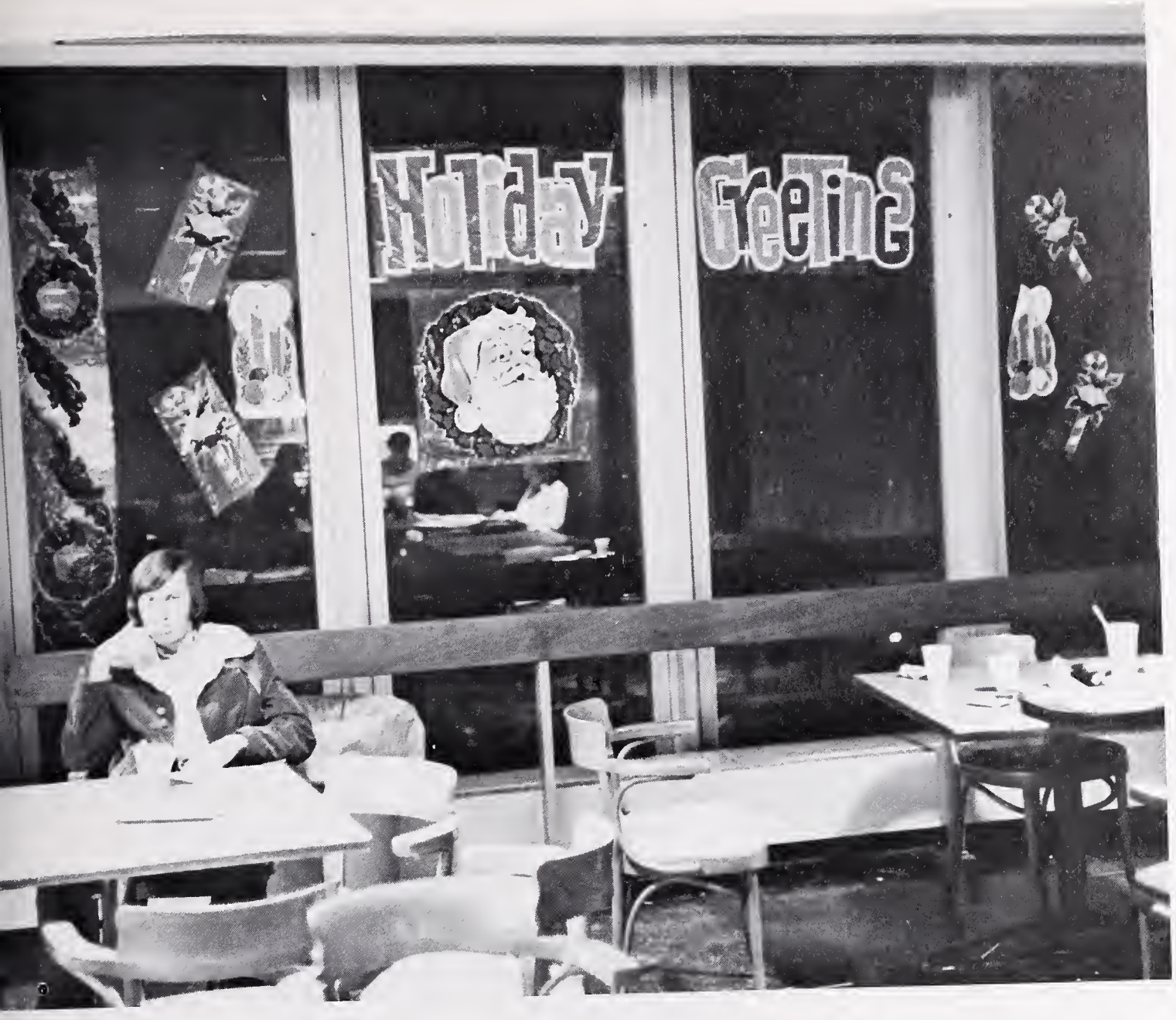
Holiday Greetings

OFF CAMPUS

Worcester
House
lounge

In the twilight of experience
Forms and Shapes,
Both good and bad
Right and wrong
Happy and sad,

Have taken a place in the mind.

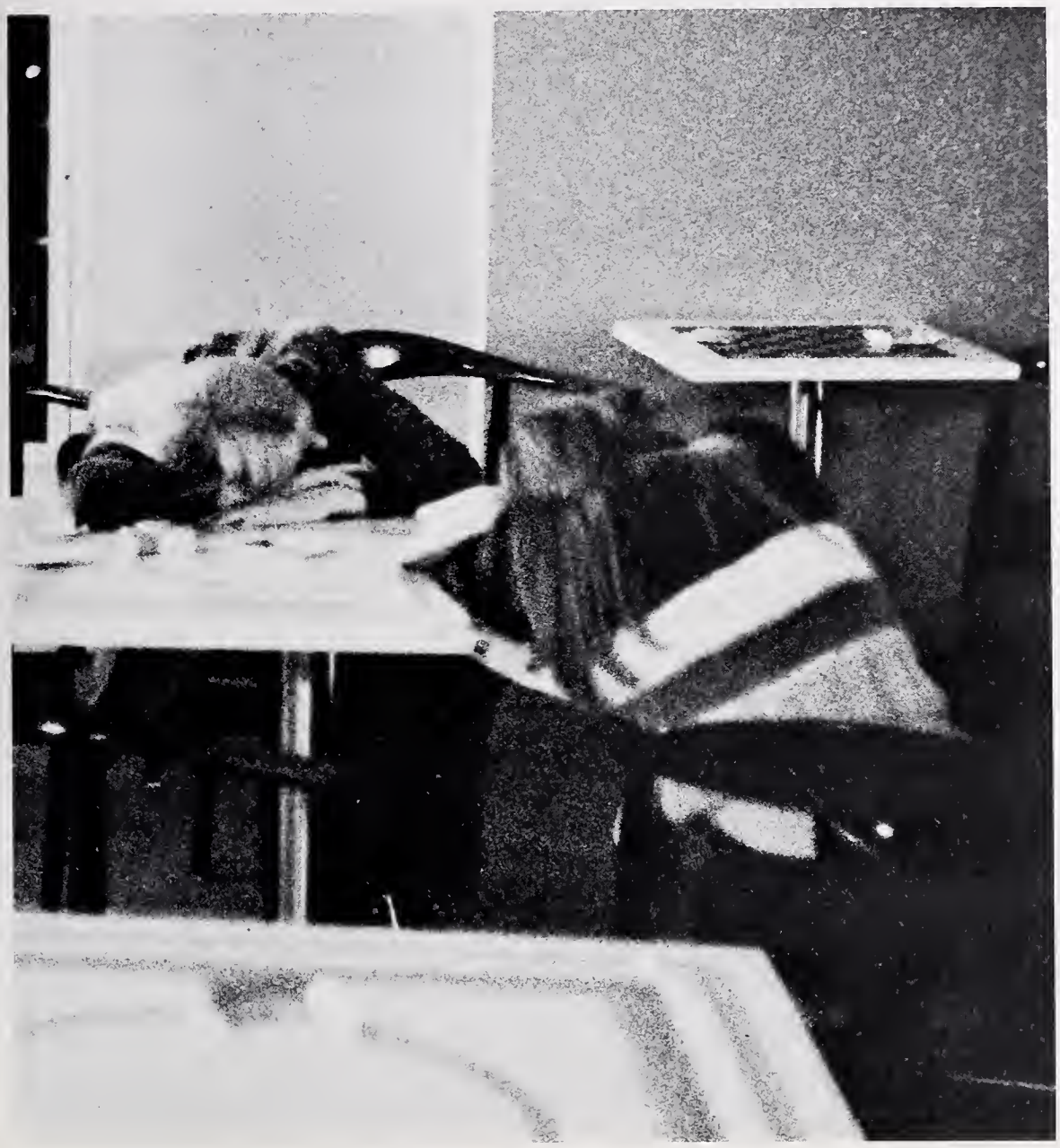

EXIT

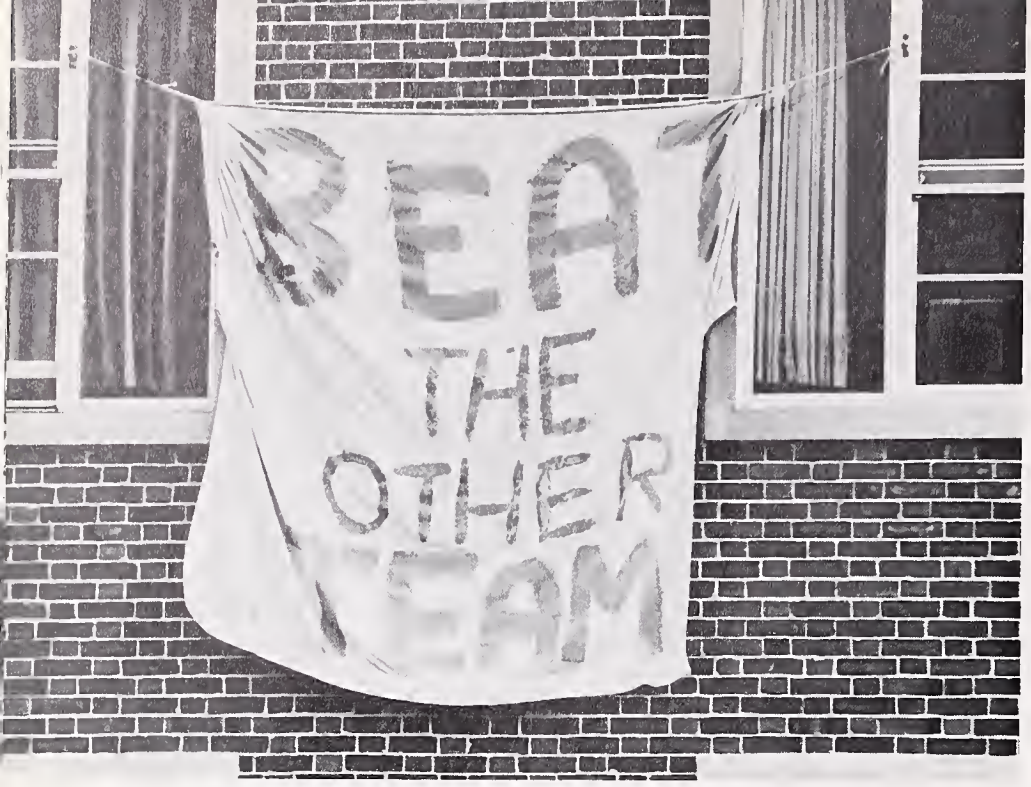
BEA
THE
OTHER
TEAM

Beat
DARTMOUTH
!
'73

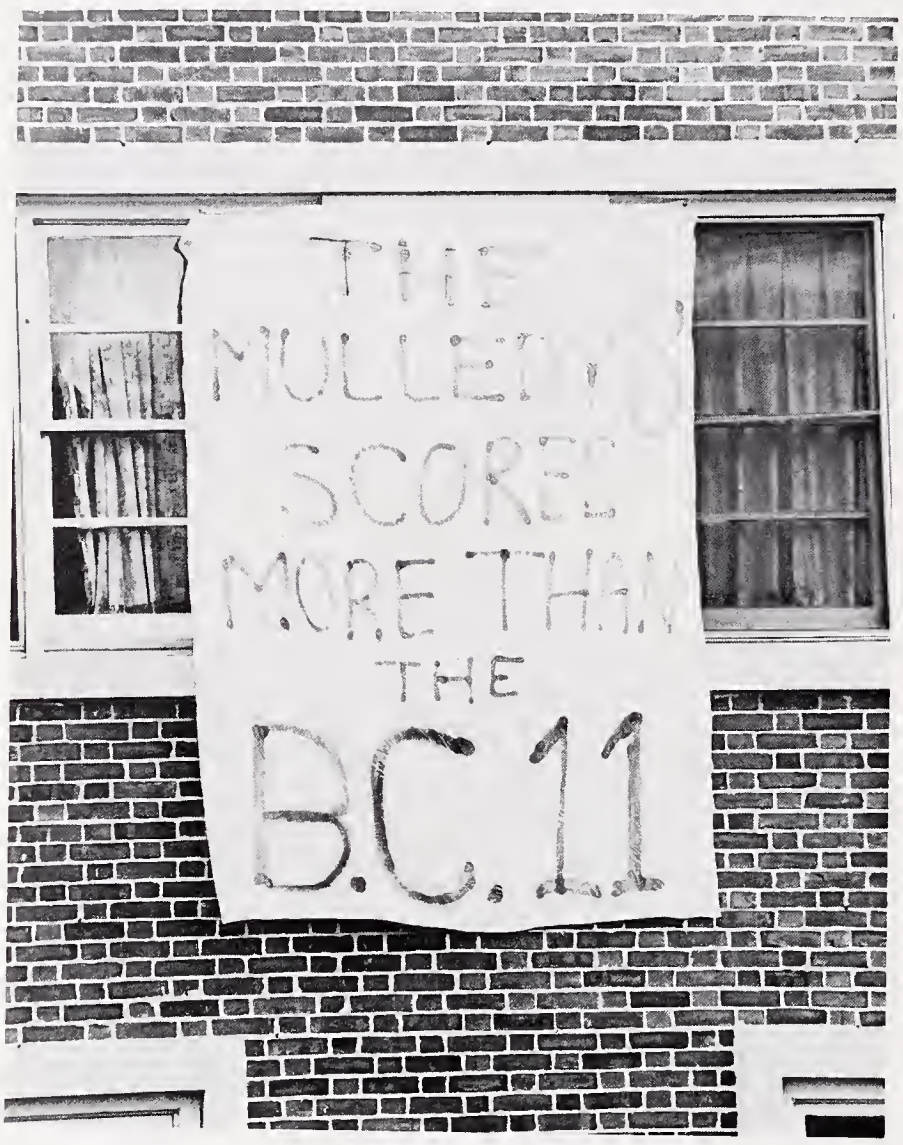
THE
MULLER
SCORE
MORE THAN
THE
B.C. 11

HOLY CROSS
PURPLE POWER

14

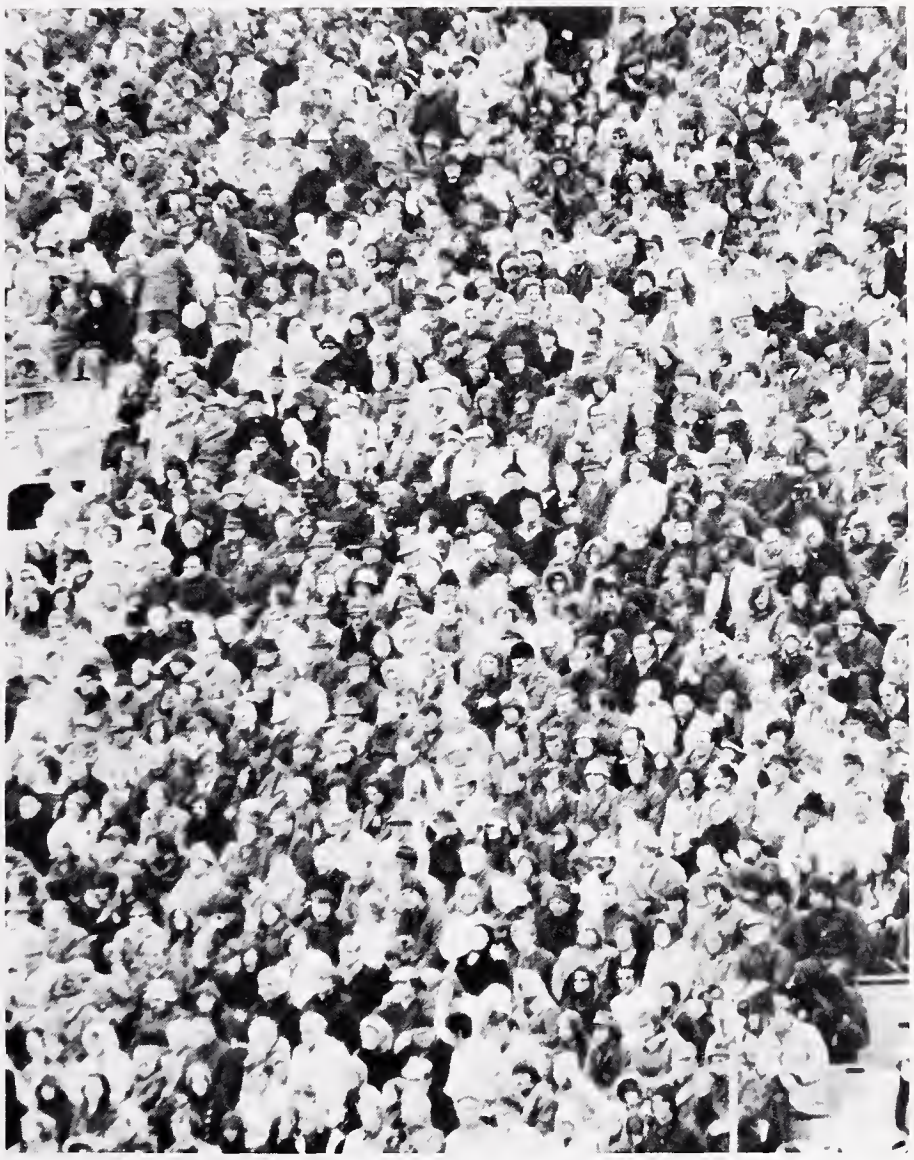

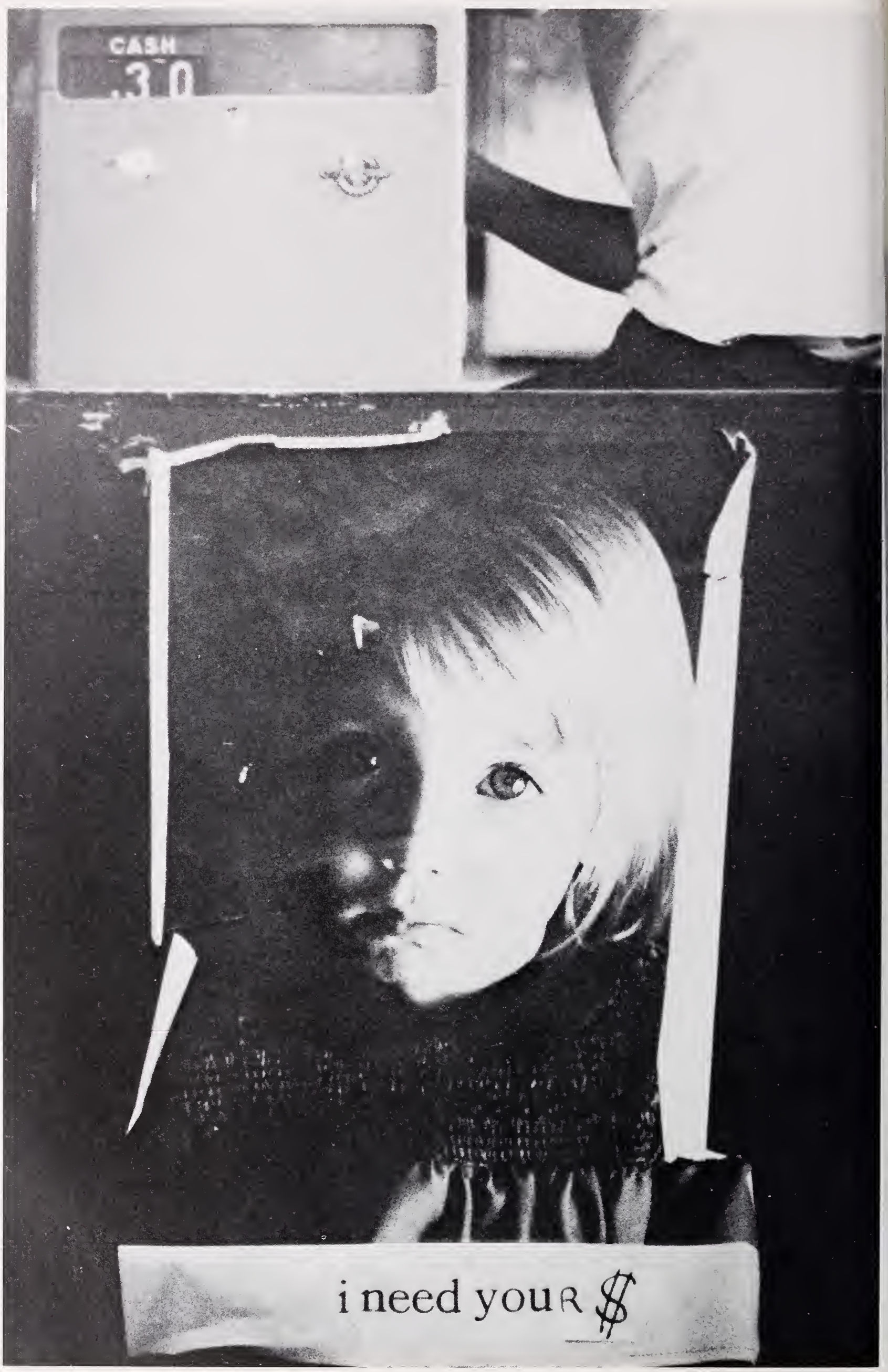
CASH
.30
i need your $

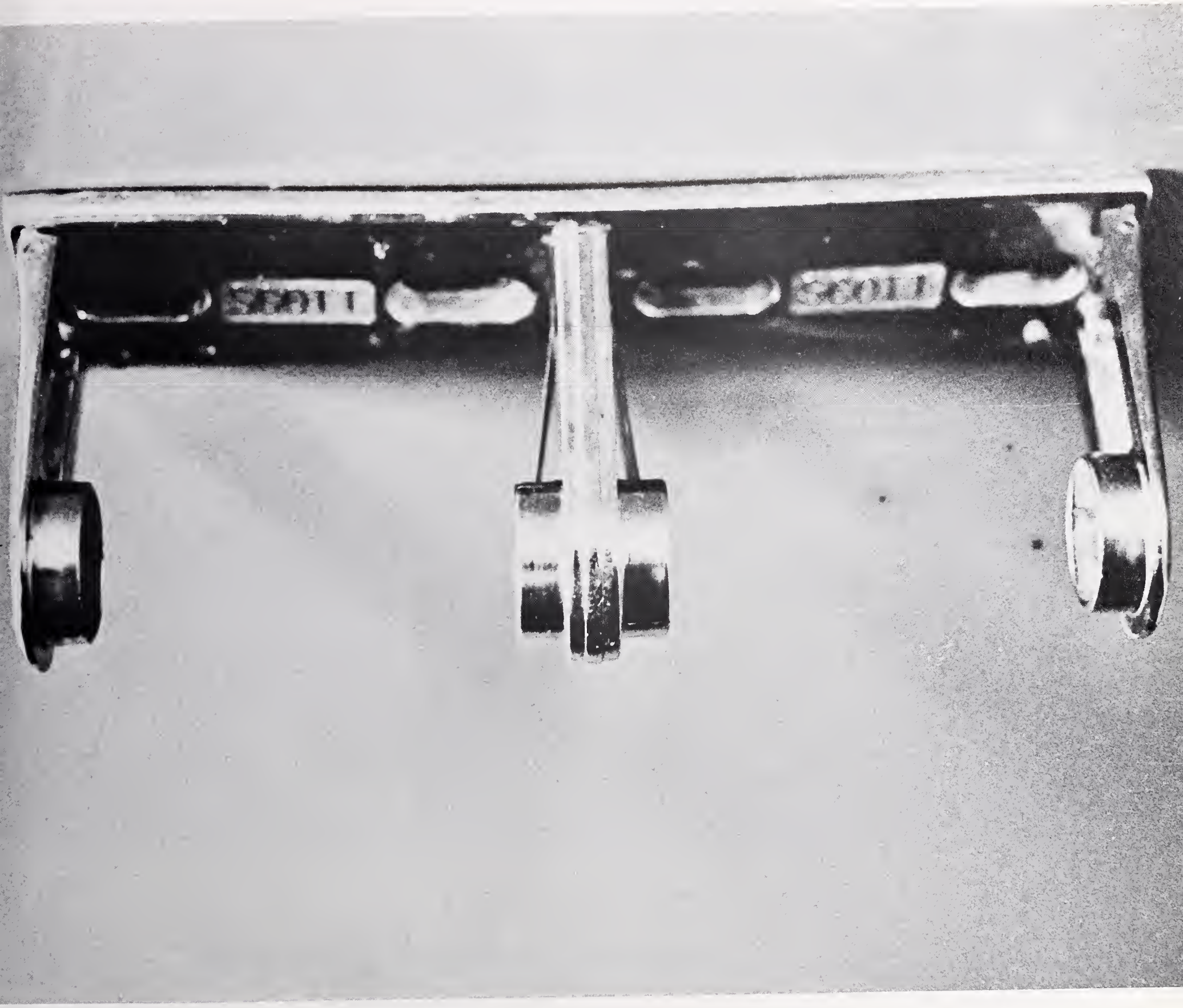

Forms and Shapes
That are both dead and alive.

The poet has spoken of that which
"Having once been, must ever be."

Then let it be so.

BEST WISHES

1843 CLUB

WHEELER WAS HOLY CROSS

COMPLIMENTS
OF
CARLIN HOUSE

HOLY CROSS
GLEE CLUB

COMPLIMENTS OF

HEALY HOUSE

J. G. LAMOTTE & SON, INC.

Engineers and Contractors

Heating, Ventilating and Air Conditioning

96 Dewey Street

P.O. Box 156

Worcester, Massachusetts 01613

Arthur Chair Renting

FOLDING CHAIRS AND TABLES

179 SHREWSBURY ST., WORCESTER, MASS.

Telephone 754-5400 – 752-1674

754-4171

A·B·DICK

COPYING/DUPLICATING PRODUCTS

A. B. DICK PRODUCTS CO.

860 MAIN ST. WORCESTER, MASS. 01610

ENSURED COMMERCIAL SERVICES INC.

61 Hillcroft Avenue

Worcester, Mass. 01606

(tel. 853-2533)

BEST WISHES

from the

INTER-HOUSE CONGRESS

HANSELMAN
HOUSE

BEST WISHES
FROM
CAMPUS CENTER BOARD OF DIRECTORS

PURPLE KEY SOCIETY

COLLEGE OF THE HOLY CROSS

Worcester 10, Massachusetts

Barry Costello . . . . . Co-Chairman

Roger Young . . . . . Co-Chairman

Bill Phelan . . . . . Secretary

John Murphy . . . . . Treasurer

HANSELMAN HOUSE

Roger Young – HRA

Kevin Frawley – AHRA

House Council

Jim Griffin
Jay Meeley
Matt King
Mike Dalton
Brian Forts
Frank Moran

Judicial Board

Chris Kordis
John Blute
Ed Bodek
Jim Bagdonas
Dennis Fitzgerald
Rick Talmadge

Student-Faculty Assembly

Bill Phelan
Rick Haley

Contributors

Mr. and Mrs. John J. Bracken
Mr. George S. Collins
Mr. and Mrs. Frank P. Daly
Mr. and Mrs. Peter L. David
Mr. and Mrs. Joseph J. Devine
Mr. and Mrs. C. Driscoll, Jr.
Mr. and Mrs. Walter Farley
Mr. John J. Gartland, Jr.
Mr. Thomas A. Hickey, Jr.
Mr. and Mrs. Stanley Knox
Mr. and Mrs. E. A. McMahon
Mr. and Mrs. John S. Morris
Mrs. Helen G. Oggiani
Mr. Frank J. Opalacz
Mr. and Mrs. Alex J. Perley
Mr. Joseph C. Pizzurro
Mr. and Mrs. James P. Reid
Mr. and Mrs. Joseph L. Sorcinelli
Mr. and Mrs. Joseph P. Vaghi
Mr. and Mrs. Charles P. Wood

Patrons

Mrs. Cecelia Askamit
Mr. Anthony Barcewicz
Dr. and Mrs. Joseph V. Barresi
Mr. and Mrs. Joseph Beatrice
Wilbur J. Bitterman
John E. and Rita Brassil
Richard J. Broggi, Jr.
Mr. and Mrs. Edward J. Bushey
Mr. and Mrs. Leonard Carafa
Judge and Mrs. Arthur A. Carrellas
Edson G. Case, Sr.
Judge James M. Cawley
Mr. and Mrs. James F. Clarkin, Jr.
Mr. and Mrs. William S. Cleary
Mr. and Mrs. John F. Clement
Mrs. Ann Colecchi
Dr. and Mrs. William F. Colliton, Jr.
Mr. Warren Delaney
Mr. and Mrs. Lester A. Dion
Mr. William F. Donoghue, M.D.
Mr. and Mrs. William J. Dougherty
Mr. J. Philip Dowd
Mr. and Mrs. William Dowling
Mr. John R. Doyle, Jr.
Dr. and Mrs. Albert Fleury
Mr. and Mrs. Frederick H. Grein
Mr. and Mrs. B. A. Grentz
Mr. and Mrs. A. Hickey, Jr.
Dr. and Mrs. Robert G. Hicks
William L. Holahan
Mr. and Mrs. Frederick L. Hughes
Mr. and Mrs. Paul Imgrund
Mr. and Mrs. Robert G. Jones
Dr. and Mrs. Frank T. Kane
Mr. and Mrs. C. T. Kilminster
Mr. and Mrs. Richard M. Klein
Mr. and Mrs. Frederick P. Kowsky
Alex Kuczmarski
Mrs. Gerald Lilly
Mr. and Mrs. Henry A. Loeffler
Mrs. P. J. Londergan
Mr. and Mrs. John J. Lyden
Mr. and Mrs. Francis X. Maguire
Mr. and Mrs. Bernard J. McDonnell
Mrs. John J. McNicholas
Mr. and Mrs. Francis J. Meagher
Mr. and Mrs. William Miller
Mr. and Mrs. Donald C. Monahan
Mr. and Mrs. Francis J. Murray
Mr. Harry F. Murray
Salvatore L. Noto
Mr. and Mrs. Edward J. O'Connell
Mr. and Mrs. Walter B. O'Neil
Mr. and Mrs. A. F. Pandolfi
Mr. Gustavo L. Perez
Mr. and Mrs. Leonide Piche
Mr. and Mrs. Donald E. Platner
Mr. and Mrs. Robert J. Polacek
Mr. and Mrs. Rocco A. Polistina
Mr. and Mrs. Robert E. Probert
Mr. and Mrs. John W. Reardon
Gerald F. Robers
Dr. and Mrs. Frank R. Romano, Sr.
Mr. and Mrs. A. Romatowski
Mr. and Mrs. Reno Ruozzi
Mr. and Mrs. Thomas F. Russell
Mr. and Mrs. Charles F. Schellhorn
Mr. and Mrs. Edward J. Sherman
Mr. and Mrs. Robert M. Shields
P. R. Siclari, C.P.A.
Mr. Charles E. Smith
Mr. and Mrs. Wilfred A. Smith
Blase R. Sullo
Mrs. Leonard J. Supp
Mr. Charles E. Sylvestre
Mr. and Mrs. William L. Taylor, Jr.
Mr. and Mrs. J. M. Tully
William and Eileen Twohig
Dr. Leo L. Tylec
Mr. and Mrs. Frank Vacchelli
Dr. and Mrs. Edward F. Ward, Jr.
Mr. and Mrs. Arthur J. Wood
Mr. and Mrs. Joseph M. Wronski
Mrs. John L. Zelch

SENIOR DIRECTORY

STANLEY J. ASKAMIT, A.B. Philosophy; *142 Montague City Road, Turner Falls, Mass. 01376;* CCD Teaching, Philosophy SAC (Chairman), Crusader (Copy Editor).

THOMAS S. ANDOLFO, A.B. Psychology; *14 John F. Kennedy Circle, North Providence, R. I. 02904;* Fencing, Intramural Football & Basketball, Republican Club, Italian Club, Semper Fidelis Club, Purple Patcher, Big Brother Program.

ANDREW ASKLAND, A.B. Philosophy; *4301 Offut Drive, Skyline, Md.;* WCHC, Today, WICN-FM, Fenwick Theatre.

JAMES E. BAGDONAS, A.B. Mathematics; *104 Lyman Street, Pittsfield, Mass. 01201;* Mathematics SAC, Student Judicial Board, Lacrosse (Co-Capt.), Intramural Football & Basketball.

WILLIAM F. BAGLEY, JR., A.B. Sociology; *20 Capron Street, Uxbridge, Mass. 01569;* The Purple (Editor), Cross & Scroll Society, Education SAC.

DEAN F. BAJORIN, A.B. Physics; *18 Whitten Street, Worcester, Mass. 01605;* Rugby, Worcester House Council, Student-Faculty Senate, Knights of Columbus.

MARSHALL A. BALDASSARRE, A.B. Chemistry; *40 Judkins Road, Medford, Mass. 02155;* Knights of Columbus, The Cross & Crucible, Big Brother Program.

ROBERT O. BALL, A.B. Political Science; *96 W. Poplar Street, Floral Park, N. Y. 11001.*

JOHN J. BANNON, A.B. History; *17833 Cliffbourne Lane, Derwood, Md. 20855.*

PAUL A. BARCEWICZ, A.B. Biology; *603 Oak Street, East Hartford, Conn. 06118;* Today, Biology Society, Purple Patcher, Intramurals.

BARRY J. BARRESSI, A.B. Biology; *5 W. Main Street, Fort Kent, Me. 04743.*

RICHARD M. BAUSE, JR. A.B. English; *6 Herbert Avenue, White Plains, N. Y. 10606;* Crusader, Off-Campus House Council.

PAUL B. BAXTER, A.B. Philosophy; *123 North Long Beach Avenue, Freeport, N. Y. 11520;* WCHC, SPUD, Knights of Columbus, Sailing Club, St. Thomas More Society, Apocalypse Coffee House.

MICHAEL J. BEATRICE, A.B. Urban Affairs; *141 Washington Avenue, East Paterson, N. J. 07407;* Apocalypse, Today, Football, IHC, Purple Key, St. Thomas More Society, Intramurals, House Council, Parent's Weekend Committee (Chairman).

PETER J. BEATTY, A.B. English; *3 Winter Street, Northfield, Vermont 05663.*

GILLES M. BELVAL, A.B. Psychology; *7632 Rugby Street, Philadelphia, Pa. 19150.*

JOSEPH P. BENSON, A.B. English-History; *73 Country Club Acres, Belleville, Illinois 62223.*

MICHEAL P. BENZIGER, A.B. Sociology; *9 Winslow Road, White Plains, N. Y. 10606.*

JOSEPH A. BERGANTINO, A.B. History; *145 Buernseytown Road, Watertown, Conn. 16795.*

VINCENT A. BERKLEY, A.B. Psychology; *3216 North 15th Street, Philadelphia, Pa. 19140;* WCHC, House Council, Judicial Board, Resident Assistant, Student Faculty Assembly, Black Students' Union, Psychology SAC, Purple Patcher.

FELIX S. BETRO, A.B. Economics-Accounting; *5 Eleanor Road, Walpole, Mass. 02081.*

RAYMOND F. BILODEAU, A.B. History; *105 Westphal Street, West Hartford, Conn. 06110.*

ROBERT J. BITTERMAN, A.B. Economics; *14 Tuscarora Road, Buffalo, N. Y. 14220;* House Council, Student Faculty Assembly, Cheerleader.

PAUL BLABER, A.B. Economics; *253 Handsome Avenue, Sayville, N. Y. 11782.* Track, Ski Club, Karate Club, Young Democrats, Intramural Football & Basketball.

ROBERT BLABER, A.B. Economics; *253 Handsome Avenue, Sayville, N. Y. 11782.*

HARMON X. BLACK, A.B. Natural Science; *963 Anderson Avenue, Bronx, N. Y. 10453;* Black Students' Union, Faculty Student Assembly, Physics Society.

ALFRED E. BLICHER, A.B. History; *75 Hillview Avenue, Hamden, Conn. 06514;* CCD Teaching, Crusader (Layout Editor), Trident Society, Semper Fidelis Society.

G. KEVIN BLUM, A.B. Sociology; *159 Beach 133rd Street, Belle Harbor, N. Y. 11694;* Rugby, House Council, Judicial Board, Big Brother Program, Resident Assistant, Intramurals.

MICHAEL L. BLUTE, A.B. Chemistry; *37 Kenilworth Road, Shrewsbury, Mass. 01545.*

MATTHEW R. BOLGER, A.B. Political Science; *20 Mill Road, Edison, N. J. 08817.*

DENIS A. BONZAGNI, A.B. Biology; *233 Roosevelt Avenue, Springfield, Mass. 01118;* Biology Society, Intramural Football & Basketball.

DREW R. BOSSO, A.B. History; *1004 Pinewood Court, Indianapolis, Indiana 46240;* Freshman Social Committee (Chairman), 1843 Club (President), Baseball, St. Thomas More Society, Commencement Committee, Intramurals, Big Brother Program.

DAVID J. BOUFFARD, A.B. English; *18 Brook Street, Whitinsville, Mass. 01588;* Rugby, Big Brother Program, SCOPE.

JAMES G. BOULOS, A.B. Sociology; *60 Francis Street, Portland, Maine 04102;* Glee Club, 1843 Club.

MICHAEL R. BOURQUE, A.B. Biology; *9 Hoffman Road, Manchester, Conn. 06040;* Wrestling Team (Co-Capt.), Karate Club (President), Biology Society, Big Brother Program.

ROBERT J. BOYLE, A.B. Political Science; *312 Summit Avenue, Syracuse, N. Y. 13207.*

DENIS C. BRACKEN, A.B. Psychology; *30 Mountain Road, Verona, N. J. 07044;* Today, Purple Patcher (Editor In Chief), Housing Committee, SPPC, Intramurals.

LAWRENCE K. BRADY, A.B. Chemistry; *5823 32nd Avenue, West Hyattsville, Md. 20782;* Today, Cross & Crucible, WCHC.

RICHARD BRANNICK, A.B. English; *3 Hartland Road, Manchester, Conn. 06040.*

JOHN D. BRANNIGAN, A.B. Political Science; *10 Webb Road, North Tarrytown, N. Y. 10591.*

ROBERT J. BRASSIL, A.B. History; *1964 Asylum Avenue, West Hartford, Conn. 06117.*

THOMAS F. BREEN, A.B. Psychology-Economics; *39 Highmeadow Road, Manhasset, N. Y. 11030.*

JOHN F. BRENNAN, A.B. Mathematics; *16 Morton Circle, Canton, Mass. 02021;* Purple Patcher (Associate Editor), Resident Assistant.

JOHN H. BRENNAN, A.B. History; *4200 Dupont Avenue South, Minneapolis, Minnesota 55410;* Hockey, House Council, History SAC.

DAVID L. BRODERICK, A.B. History; *174 Bell Street, Manchester, N. H. 03103;* Ski Club, Intramural Football & Basketball.

RICHARD J. BROGGI, A.B. Economics; *5 Hancock Hill Drive, Worcester, Mass. 01609.*

PAUL BROUGH, A.B. Economics; *77 Hillside Drive, Shrewsbury, Mass. 01545.*

JOSEPH J. BRUCE, A.B. English; *23 Flagg Street, Springfield, Mass. 01109;* CCD Teaching, SPUD, Sodality of Our Lady.

GARY F. BRUNO, A.B. Political Science; *106 Bruno Road, Canastota, N. Y. 13032;* Rugby, Intramural Football, Judicial Board.

JOSEPH P. BRUNO, A.B. English; *148 Old Post Road North, Croton-On-Hudson, N. Y. 10520;* Track, Judicial Board, CCD, Purple, Radio Club, Sailing Club.

PAUL J. BRUNO, A.B. History; *10 Church Street, Milford, Mass. 01757.*

DENNIS J. BRUNTON, A.B. Biology; *107 South Park Avenue, Longmeadow, Mass. 01106.*

TIMOTHY F. BUCHER, A.B. English; *16 Atkins Avenue, Lancaster, Pa. 17603;* Rugby, SPUD, Sodality, I.H.C., B.J.F. Debating Society, Judicial Board.

PAUL BULAT, A.B. Biology; *104 Vernon Street, Worcester, Mass. 01610.*

BRIAN L. BURGESS, A.B. History; *32 Eton Avenue NW 3, Swiss Cottage, London, England;* Original Flaming Gaks.

JOSEPH P. BURKE, A.B. Philosophy-History; *4901 S.W. 94th Court, Miami, Fla. 33165.*

VINCENT C. BURKE III, A.B. Political Science; *4300 Carriage Court, Kensington, Md. 20795;* Judicial Board, Political Science SAC, Intramurals.

MATTHEW E. BUSHEY, A.B. Biology; *16 Morgan Street, Pittsfield, Mass. 01201.*

JAMES J. BUTLER, A.B. Economics-Accounting; *153 Passaic Avenue, Roseland, N. J. 07068;* Swimming Team, House Council, PASO.

ROBERT M. BYRNE, JR., A.B. History; *81 Garden Street, Milton, Mass. 02186.*

AUGUSTINE CAFFREY, A.B. Physics; *47 Woodland Road, Andover, Mass. 01810.*

JAMES E. CAFFREY, A.B. English; *47 Woodland Road, Andover, Mass. 01810.*

DOMINICK R. CALGI, A.B. History-Economics; *131 Neptune Avenue, New Rochelle, N. Y. 10805;* Purple Patcher, Knights of Columbus, Italian Club.

FREDERIC D. CALLAHAN, A.B. History; *21 Park Street, Dedham, Mass. 02026;* Lacrosse, Hockey (Captain).

JOHN F. CAMBRIA, A.B. English; *601 Drake Avenue, Roselle, New Jersey 07203;* Purple Patcher (Literary Editor), Student Faculty Assembly, English SAC.

RICHARD P. CAMBRIA, A.B. Biology; *601 Drake Avenue, Roselle, N. J. 07203.*

CARLETON J. CAMPBELL, A.B. Economics-Accounting; *318 E. Upsal Street, Philadelphia, Pa. 11919.*

KENNETH F. CANDITO, A.B. English; *175 Heard Street, Worcester, Mass. 01603.*

GARY R. CAPUTO, A.B. Chemistry; *38 Darlington Drive, Wayne, N. J. 07470;* Sailing Club, Phi Sigma Iota.

CIRO J. CARAFA, A.B. Biology; *182 Prospect Street, Lodi, N. J. 07644;* Purple Patcher (Editor), Football (Manager), Biology Society, SPUD, Today.

LEONARD J. CARAFA, A.B. History; *157-04 Woodside Avenue, Lodi, N. J. 07644;* WCHC, St. Thomas More Pre-Legal Society, Italian Club, Baseball, Phi Alpha Theta.

JOSEPH C. CAREY, A.B. Philosophy; *422 Soundview Avenue, Mamaroneck, N. Y. 10543;* Hockey, Tennis (Captain), Faculty Student Assembly.

WILLIAM L. CAREY, A.B. Psychology; *534 Central Street, Framingham, Mass. 01701;* Intramurals, House Counselor.

ROBERT D. CARLSON, A.B. History; *21 Conway Street, Worcester, Mass. 01607;* Purple Key, Alpha Sigma Nu, St. Thomas More Pre-Legal Society.

ARTHUR CARRELLAS, JR. A.B. Political Science; *25 Dudley Avenue, Newport, R. I. 02840;* Judicial Board.

VINCENT J. CARROLL, A.B. English; *173 Canterbury Road, Williston Park, N. Y. 11596;* WCHC (Station Manager), House Counselor.

BRAIN R. CARTER, A.B. English; *34 Congress Street, Portland, Me. 04101.*

CHRISTOPHER L. CASE, A.B. Biology; *4111 Edgevale Court, Chevy Chase, Md. 20015.*

BRIAN D. CASEY, A.B. History; *19 Franklin Court, Gardner, Mass. 01440;* Judicial Board, Intramurals, Apocalypse Coffee House.

GEORGE A. CASHMAN, A.B. Political Science; *51 High Street, Newburyport, Mass. 01950.*

JAMES M. CAWLEY, JR., A.B. History; *3 Richland Drive, Springfield, N. J. 07081;* Intramural Football & Basketball, Student Faculty Committee, Judicial Board, Big Brother Program, St. Thomas More Pre-Legal Society, CCD Program, Republican Club.

DANIEL A. CELENTANO, A.B. History; *Rd. 2 Hershey Mill Road, Malvern, Pa. 19355;* SPUD.

STEPHAN A. CERUOLO, A.B. English; *7 Aristotle Drive, Winchester, Mass. 01890.*

BRIAN M. CHANDLEY, A.B. Economics-Accounting; *20 Frothingham Road, Worcester, Mass. 01605;* Judicial Board, Worcester House Council, Student Faculty Assembly.

GUY D. CHAPDELAINE, A.B. Economics Accounting; *18 Grant Drive, Hooksett, N. H. 03106.*

BENSON L. CHARLES, A.B. Economics Accounting; *3720 N. W. 169 Terrace, Miami, Florida 33054.*

MICHAEL CHASE, A.B. English; *86 Dorothy Avenue, Holden, Ma. 01520.*

DANIEL J. CHRISTIAN, A.B. Fine Arts; *1814 Fairmount Avenue, Philadelphia, Pa. 19130.*

PHILIP J. CIARAMICOLI, A.B. Economics; *29 Summer Street, Milford, Mass. 01757.*

JOHN F. CICCARELLI, A.B. Sociology; *77 Gage Street, Worcester, Mass. 01605;* Rugby, Sociology SAC, Intramural Football & Basketball.

DANA CLANCY, A.B. Philosophy; *P.O. Box 321, South Orleans, Mass. 02662.*

COLIN J. CLAPTON, A.B. History; *57 William Street, West Newton, Mass. 02165.*

HARRY A. CLARK, A.B. Biology; *1772 Linwood Avenue, Lancaster, Pa. 17603;* Football (Manager).

JAMES F. CLARKIN, A.B. Political Science; *7 Ross Court, Madison, N. J. 07940.*

BRIAN M. CLEARY, A.B. Biology; *6 Castle Avenue, Medfield, Mass. 02052.*

KEVIN J. CLEMENT, A.B. Psychology; *31 Echo Grove Avenue, Lynn, Mass. 01905.*

ROBERT CLEMENTE, A.B. Spanish; *1641 Madison Avenue, New York, N. Y. 10029.*

JOSEPH V. CLOSS, A.B. Physics, *153 Hallock Street, Pittsburgh, Pa.;* Physics Dept. SAC Bowling League.

STEPHEN M. COLECCHI, A.B. Philosophy-Theology; *561 Union Street, Leominster, Mass. 01453.*

CHRISTOPHER J. COLLINS, A.B. History; *12311 Broken Bough, Houston, Texas, 77024;* Big Brother Program, Fenwick Freshmen Apprentices, Intramural Basketball, IHC.

TERRY E. COLLINS, A.B. Chemistry; *60 Deering Street, Agawam, Mass. 01001;* Young Republicans, Cross & Crucible.

TIMOTHY COLLINS, A.B. Political Science; *60 Deering Street, Agawam, Mass. 01001;* Russian Club, Young Republicans.

J. MICHAEL COLLITON, A.B. Sociology, *5422 Albia Road, Washington, D.C. 20016;* Rugby (President).

RICHARD J. COMEAU, JR., A.B. History; *121 Malvern Street, Melrose, Mass. 02176;* Cross-Country, Track.

MICHAEL A. CONNOLLY, A.B. History; *17 Oak Hill Ave-*

nue, Agawam, Mass. 01001.

CHRISTOPHER J. COREY, A.B. Chemistry; *123 Wilber Street, Springfield, Mass. 01104;* Big Brother Program, SPUD, Cross & Scroll, Intramural Football and Basketball.

JOSEPH G. COROSO, A.B. Biology; *24 Day Road, West Hartford, Conn. 06117;* CCD, WCHC, Intramural Basketball & Football, Biology Society, Judicial Board, Biology SAC.

BARRY M. COSTELLO, A.B. English; *3 Grandview Terrace, Rutland, Vt. 05701.*

THOMAS P. COUGHLIN, A.B. Economics; *26 Ellendale Circle, Springfield, Mass. 01128.*

WILLIAM R. COUGHLIN, A.B. Natural Science; 26 Jackson Road, Medford, Mass. 02155.

PETER N. COUNSELL, A.B. History; *95 North Street, Lexington, Mass. 02173;* Flying Club, Soccer, RSU-SDS, WCHC.

ALEXANDER A. COURTNEY, A.B. English-German; *4 Colonial Green, Loudonville, N. Y. 12211;* Intramural Football & Basketball.

DONALD E. COUSEY, A.B. English; *344 Wilson Street, Waterbury, Conn. 06708;* Art Club, Intramurals.

JOHN T. COZZONE, A.B. Psychology; *567 Cameron Road, South Orange, N. J. 07079.*

STEPHEN F. CRANSKA, A.B. History; *7 Walcott Street, Oxford, Mass. 01540.*

JAMES J. CRON, A.B. History; *Jackson Street, New Suffolk, N. Y. 11956.*

ROBERT T. CRONIN, A.B. History-Economics; *460 Mower Street, Worcester, Mass. 01602;* Fencing Team, Knights of Columbus, Worcester House Council, Intramurals.

LEON G. CROTEAU, A.B. Political Science; *10 Pratt Avenue, Oxford, Mass. 01540.*

PETER M. CROWLEY, A.B. Political Science; *144 Summer Street, Hingham, Mass. 02043.*

PHILIP J. CROWLEY, A.B. English; *103 Paul Revere Road, Needham, Mass. 02192;* WCHC, Lacrosse, Hockey, Crusader, Purple Patcher.

EDWARD I. CULLEN, A.B. Chemistry; *10048 South California Avenue, Evergreen Park, Illinois 60642.*

DAVID K. CURRAN, A.B. History; *30 Sherwood Drive, Marlboro, Mass. 01752.*

JOSEPH P. CURRAN, A.B. History; *853 Hope Street, Providence, R. I. 02906.*

PAUL G. CURRAN, A.B. Economics; *18 High Street, Franklin, Mass. 02038.*

RAYMOND M. CURRY, A.B. Economics-Accounting; *21 Arthur Drive, Enfield, Conn. 06030;* St. Thomas More Pre-Legal Society, Intramurals, Crusader.

COLIN B. CUSKLEY, A.B. History; *425 East 79th Street Apt. 9, New York, N. Y. 10021.*

JOHN D. CUTTING, A.B. Chemistry; *2 Woodmont Drive, Downingtown, Pa. 19335;* Campus Center Board of Directors, Band, WICN.

DAVID DALESSANDRO, A.B. History; *25 Congress Terrace, Milford, Mass. 01757.*

ROBERT S. DALY, A.B. Political Science; *114 84th Street, Brooklyn, N. Y. 11209.*

STEVEN E. DALY, A.B. History; *12 Arcturus Drive, Shrewsbury, Mass. 01545;* Hockey, Crew.

WILLIAM C. DALEY, A.B. Chemistry; *167 Dorwin Drive, West Springfield, Mass. 01089.*

MARK J. DANIELS, A.B. English; *75 Egremont Avenue, Pittsfield, Mass. 01201.*

PATRICK L. D'APPOLONIA, A.B. French; *16 Maria Lane, Yonkers, N. Y. 10710;* Karate Club, Hockey, Intramural Football.

PHILIP R. DARDENO, A.B. Economics; *12 Arthur Woods Avenue, Burlington, Mass. 01803;* Special Events CCB of D.

RICHARD M. DART, A.B. Psychology-Economics; *400 West Roxbury Parkway, Roslindale, Mass. 02131;* Wrestling, Sailing.

PETER L. DAVID, A.B. History; *24 Gates Avenue, East Longmeadow, Mass. 01028.*

PAUL S. DAVIDSON, A.B. History; *226 Council Street, Niagara Falls, N. Y. 14303*

GORDON T. DAVIS, A.B. Philosophy; *16 Castle Street, Worcester, Mass. 01610.*

RAYMOND DAVIS, A.B. Psychology; *215 East 164th Street, New York, N. Y. 10037.*

WALTER J. DAYS, A.B. Fine Arts; *809 Carver Street, Savannah, Georgia 31401;* BSU, Black Reflections/Directions.

CHRISTOPHER DEACUTIS, A.B. Biology; *127 Laurie Avenue, West Roxbury, Mass. 02132;* Biology Society, Sailing Club, Intramural Football & Basketball, Hockey.

JOSE M. de ARANGO, A.B. Political Science-Spanish; *30 Brookside Drive, Greenwich, Conn. 06830;* House Council, Purple Key, IHC, 1843 Club, Big Brother Program, Intramural Football & Basketball.

HENRY DEBERNARDO, A.B. Political Science; *2230 N. 15th Street, Philadelphia, Pa. 19132;* Black Students' Union.

LAWRENCE P. DEFEO, A.B. Sociology; *94 Wintonbury Avenue, Bloomfield, Conn. 06002.*

GEOFFREY R. DEGEORGE, A.B. Psychology; *53 River Bank Road, Quincy, Mass. 02169.*

PETER J. DELANEY, A.B. Psychology; *41 Brantwood Road, Norwell, Mass. 02061.*

MARK A. DESIMONE, A.B. English; *12 Wyndham Road, Scarsdale, N. Y. 10593;* Crew, House Council.

JOSEPH E. DEVINE, A.B. History; *306 Hillside Road, Elizabeth, N. J. 07208;* Purple Patcher (Copy Editor), Phi Alpha Theta History Society (Vice President), Intramurals, Big Brother Program.

MICHAEL DEWAN, A.B. Political Science; *655 Summit Avenue, Westfield, N. J. 07090.*

ALFRED DICAMPO, A.B. History; *35 Grant Street, Milford, Mass. 01757.*

PHILIP DICRESCENTIS, A.B. Economics; *10 Beverly Avenue, North Uxbridge, Mass. 01538.*

JOSEPH DIGIOVANNI, A.B. Mathematics; *151 Dean Street, Belmont, Mass. 02178.*

DAVID P. DION, A.B. Political Science; *171 Bowles Park, Springfield, Mass. 01104;* Big Brother Program, Hockey.

ERNEST W. DODGE, A.B. Classics; *RFD 2, Putnam, Conn. 06260;* Classics Club.

JUSTIN E. DOHENY, B.A. Sociology; *9 Teapot Lane, Smithtown, N. Y. 11787;* Sociology SAC (Chairman).

JAMES A. DOHERTY, A.B. History; *1709 North Washington Street, Scranton, Pa. 18509;* IHC (Chairman), Educational Policy Committee, Student Faculty Assembly, Head Resident Assistant, House Council

JOHN S. DONAHUE, A.B. History; *40 Meredith Circle, Milton, Mass. 02186;* IHC, Fencing, SPUD, House Council, Alpha Sigma Nu, Student Activities Fee Commission.

WILLIAM F. DONOGHUE, A.B. History; *244 Ellington Rd., Longmeadow, Mass. 01106;* Bowling League, IHCSCC, House Judicial Board (Co-Chairman), Intramurals.
Judicial Board (Co-Chairman), Intramurals.

MARK DONOHUE, A.B. English-French; *162 Sanders Ave., Lowell, Mass. 01851;* Glee Club (President), The "Paks", Phi Sigma Iota Romance Language Honor Society.

THOMAS DONOHUE, A.B. History; *17 Firetown Rd., Simsbury, Conn. 06070.*

PAUL D. DONOVAN, A.B. Political Science; *16 Roberts Drive, Scituate, Mass. 02066;* Purple Key, WCHC.

WILLIAM F. DOUGHERTY, A.B. History; *33 Meadowlark Drive, East Northport, N. Y. 11731;* The Crusader (Layout Editor, Editor-in-Chief), St. Thomas More Pre-Legal Society, Phi Alpha Theta History Society (President).

RICHARD A. DOUVILLE, A.B. Physics; *15441 Tindlay St., Colesville, Md., 20904.*

JAMES L. DOWD, A.B. History; *237 LaGrange St., West Roxbury, Mass. 02132;* Student Judicial Board, Intramurals (Football and Basketball).

JAMES P. DOWD, A.B. English; *74 Sargent St., Lawrence, Mass. 01841;* Crew Team, 1843 Club.

DAVID E. DOWLING, A.B. Biology; *12 College View Heights, South Hadley, Mass. 01075;* Biology Society, Purple Patcher (Photo Editor), The Crusader.

DANIEL M. DOYLE, A.B. Psychology; *48 Meadow Lane, North Andover, Mass. 01845;* Track, Alpha Sigma Nu.

EUGENE F. DOYLE, A.B. Philosophy; *Holy Cross College, P. O. Box 521, Worcester, Mass. 01610.*

GERALD F. DREHER, A.B. Chemistry; *2819 West 12 St., Brooklyn, N. Y. 11224;* Alpha Sigma Nu, House Judicial Board, SAC (Chemistry).

JAMES C. DRISCOLL, III, A.B. Political Science; *Putnam Park Road, Redding, Conn. 06896;* Outing and Recreation Committee (Chairman), Campus Center Board of Directors (Chairman), Intramurals.

MICHAEL O. DUANE, A.B. Philosophy-History; *5 Hancock St., Fitchburg, Mass. 01420.*

DANIEL J. DUBORD, A.B. Political Science; *9 Averill Terrace, Waterville, Maine 04901;* Big Brother Program, Intramurals (Football and Basketball), Sailing Team.

EDWARD C. DUGGAN, A.B. History; *4 Wilkins Place, Roslindale, Mass. 02131;* Bowling, Intramurals, Marching Band, The Crusader.

ROBERT M. DUKE, A.B. Chemistry; *76 Sunset Circle, Mashpee, Mass.;* Cross Country, SPUD, Intramurals (Football and Softball).

DONALD J. DUMAS, A.B. Chemistry; *294 Roosevelt Ave., Springfield, Mass. 01118;* Cross and Crucible, Intramurals, Resident Assistant.

JAMES R. DWYER, A.B. Sociology; *3 Sigourney St., Oxford, Mass. 01540;* Worcester House Council, Intramurals.

DAVID A. EAGLE, A.B. Sociology; *27 Lincoln St., Hudson Falls, N. Y. 12839;* Intramural Football and Basketball.

CHARLES W. EDWARDS III, A.B. English; *314 East Lincoln Ave., Cranford, N. J. 07016;* BSU, WICN, WCHC (Department Head), The Purple, The Crusader, TODAY, Intramurals.

PAUL R. EGAN, A.B. History; *180 Martin Lane, Orange, Conn. 06477;* St. Thomas More Pre-Legal Society, Big Brother Program.

ROBERT C. EKSTROM, A.B. Philosophy; *15 Hospital Rd., Medfield, Mass. 02052.*

ROBERT C. ERICKSON, A.B. English; *1004 North St., Somerset, Mass., 02726;* Crew Team, Student Judicial Board, House Judicial Board, SCOPE, Intramurals, Ski Club.

VINCENT FALANGA, A.B. Chemistry; *2 Orient Lane, North Haven, Conn. 06473.*

DAVID F. FALVEY, A.B. Sociology-History; *13 Blaine Ave., Worcester, Mass., 01603.*

STEVEN W. FARLEY, A.B. Chemistry; *20 Ralph Rd., Manchester, Conn., 06040.*

MICHAEL C. FARRELL, A.B. Philosophy; *103 Hosmer Dr., Syracuse, N. Y. 13209;* House Council, SAC (Philosophy), Alpha Sigma Nu, Intramurals.

ANTHONY J. FASSI, JR., A.B. Biology; *17 Susan Ave., Burlington, Mass., 01803;* SPUD, Biology Society, Pre-Med Society, Italian Club, Intramurals.

CHRISTOPHER J. FENESY, A.B. Biology; *38 Redman Terrace, West Caldwell, N. J. 07006;* Biology Society, Big Brother Program, Intramurals, Purple Patcher.

PETER D. FENZEL, A.B. History; *8 Joyce Rd., Eastchester, N. Y. 10709.*

MICHAEL C. FERRONE, A.B.English; *161 Lowell Ave., Newtonville, Mass. 02160.*

JOSEPH M. FIDLER, A.B. Economics; *12 Lodge St., Milton, Mass. 02186.*

CARL A. FISCHER, JR., A.B. Dramatic Literature; *8990 Old Montgomery, Ellicott, Md. 21043.*

JOHN E. FITZGERALD, A.B. Biology; *62 Ridgeway Circle, Springfield, Mass. 01118;* Biology Society.

JOSEPH P. FITZGERALD, A.B. History; *211 Park Ave., Arlington, Mass., 02174.*

ROBERT D. FITZPATRICK, JR., A.B. Economics; *50 Fuhrman Ave., Ramsey, N. J. 07446;* Baseball, WCHC, The Crusader, St. Thomas More Pre-Legal Society, Intramurals.

PAUL R. FLEURY, A.B. Sociology; *6209 Elmwood Rd., Chevy Chase, Md., 20015.*

GREGORY C. FLYNN, A.B. Mathematics; *409 Lexington St., Waltham, Mass., 02154.*

ROBERT C. FLYNN, A.B. Sociology; *169 Craiwell Ave., West Springfield, Mass. 01089.*

ROBERT W. FLYNN, A.B. Economics; *97 Bette Circle, Vernon, Conn. 06066;* Soccer, Varsity Club, Purple Key, Rugby Club, Intramurals.

SCOTT E. FOLEY, A.B. Psychology; *233 Maple Ave., Shrewsbury, Mass. 01545.*

STEPHEN C. FOLEY, A.B. History; *2869 Berkshire Rd., Cleveland Heights, Ohio 44118.*

STEPHEN H. FOSTER, A.B. Sociology; *4 Eaton Pl., Leominster, Mass. 01453;* Student Congress of Providence College (Secretary), Alpha Kappa Delta (Vice-President), Cross and Scroll Society, Big Brother Program.

KEVIN B. FRAWLEY, A.B. History; *820 West Water St., Elmira, N. Y. , 14905;* Football, Purple Key, Resident Assistant, Athletic Council, Student Development Organization, Intramurals.

MICHAEL V. FRAZIER, A.B. Mathematics; *9 Honeyman Ave., Middletown, Rhode Island, 02840.*

ROBERT L. FREDERICKS, JR., A.B. Classics; *352 Carlton Terrace, Ridgewood, N. J., 07450.*

JOHN R. GALLAGHER, III, A.B. Political Science; *605 West Diamond Ave., Hazleton, Pa. 18201.*

BENJAMIN J. GALVANI, A.B. Mathematics; *107 Oaks Rd., Framingham, Mass. 01701;* Soccer, Basketball (Manager).

FRANCIS V. GAROFOLI, A.B. Political Science; *3 Wilson St., Worcester, Mass. 01604;* Worcester House Council, IHSCC, Intramurals.

JOHN B. GARRETT, A.B. Economics-Accounting; *Sage Hill Lane, Menands, N. Y. 12204.*

ALAN E. GARSTKA, A.B. Biology; *85 Orchard St., Chicopee, Mass., 01013;* Student Volunteers to Worcester, Intramurals.

TIMOTHY C. GARTLAND, A.B. Psychology; *21 Alden Rd., Poughkeepsie, N. Y. 12603;* SPUD, Intramurals.

FRANCIS B. GARVEY, JR., A.B. History; *64 West Islip Rd., West Islip, Long Island, N. Y. 11795.*

DONALD A. GENTILE, A.B. Economics; *440 Meridian St., East Boston, Mass. 02128;* PASO, Italian Club (Vice-President), Intramurals.

EDWARD J. GILDEA, A.B. English; *257 Prospect St., Brockton, Mass. 02401.*

PETER H. GILLIGAN, A.B. Biology; *9 Lake Ave., Gt. Barrington, Mass. 01230;* Swim Team, Intramurals SAC (Biology), Big Brother Program, Biology Society.

FREDERICK J. GINTHER, A.B. Biology; *255 North Linden Ave., Upper Darby, Pa. 19082.*

JOHN B. GLOWIK, JR., A.B. Economics-History; *1 Rockland Road Court, Auburn, Mass. 01501;* Worcester House Council, Knights of Columbus Crusader Council, Assistant Head Resident Assistant, Rugby Club, Intramurals.

THOMAS M. GOEHRING, A.B. English; *1 Bayview Ave., Beverly, Mass. 01915.*

RENATO F. GOMEZ, A.B. Psychology; *941 South 58th St., Philadelphia, Pa. 19143.*

GREGORY P. GORDON, A.B. History; *32 Brook Lane, Wolcott, Conn. 06716;* Ski Club, WCHC, SPUD.

GEORGE F. GRASK, A.B. History; *614 46th St., Des Moines, Iowa 50312.*

J. CLARKE GRAY, A.B. Economics-Accounting; *61 River Road, Lincoln, Rhode Island 02865;* Baseball, Intramurals, House Council.

PATRICK J. GREALIS, A.B. Mathematics; *22 Chace St., Clinton, Mass. 01510;* Football, Worcester House Council, Intramurals.

THOMAS W. GREIN, A.B. Economics; *375 Robinwood Lane, Hillsborough, California 94010;* Resident Assistant, Student Judicial Board, St. Thomas More Pre-Legal Society, Spanish Club, Intramurals.

BRUCE R. GRENTZ, A.B. History; *41 James Drive, Haver town, Pa. 19083;* Basketball (Co-Captain).

PAUL R. GRIFFIN, A.B. History; *166 Wind Tree St., Torrington, Conn. 06790.*

PAUL J. GUIDA, A.B. Religious Studies; *818 Alden Rd., Paramus, N. J. 07652.*

MICHAEL J. GULA, A.B. Mathematics-German; *46 Sanford St., Chicopee, Mass. 01013.*

KARL D. GUNTER, A.B. Psychology; *142A Boucher Rd., Charlton, Mass. 01507.*

KEVIN M. GURECKIS, A.B. Chemistry; *175 Robinson Rd., West Springfield, Mass. 01089.*

BART C. GUTEKUNST, A.B. English; *28-E Clintwood Drive, Rochester, N. Y. 14620;* Intramurals (Football and Basketball), Karate Club.

JAMES B. GWYNNE, A.B. English; *332 East 106th St., New York, N. Y. 10029.* Purple Patcher, BSU, Black Thing (Editor), Cross and Scroll.

WILLIAM N. HAAG, A.B. History; *122 Kimball Terrace, Yonkers, N. Y. 10704;* Football.

DOUGLAS HAHN, A.B. Economics-Accounting; *520 Broad St., Syracuse, N. Y. 13210;* Football.

RICHARD S. HALLORAN, A.B. Economics; *25 Ellsmore Terrace, Braintree, Mass. 02184.*

KEVIN W. HANLON, A.B. Economics; *161 Wildwood Ave., Worcester, Mass. 01603.*

ROY B. HANNAN, A.B. Chemistry; *3 Henry Terrace Apt. 17B, Worcester, Mass. 01607.*

JOHN F. HANNAWAY, A.B. Political Science; *700 Pine St., Manchester, New Hampshire 03104;* transfer from Villanova University (1971); at Villanova: National Student Consumer Protection Committee, Inc. At Holy Cross: Big Brother Program.

CLIFFORD E. HARDWICK, A.B. History; *1926 West 59th St., Savannah, Georgia 31405.*

CHRISTOPHER M. HARRINGTON, A.B. History; *116 Boston Post Rd., Marlboro, Mass. 01752.*

ALAN R. HARRIS, A.B. Economics; *8 Philips Rd., Stoneham, Mass. 02176.*

RICHARD M. HARTY, A.B. English; *19 Ellen Drive, Farmington, Conn. 06032.*

BRIAN W. HATTERY, A.B. Classics; *3614 Patterson St., N.W. Washington, D.C. 20015.*

JOHN J. HAYES, A.B. Economics-Accounting; *1555 Odell St., Bronx, N. Y. 10462;* SAC (Economics), Purple Patcher, Marching Band, Knights of Columbus, Bowling League, Intramurals, Young Democrats.

ALFRED D. HAYNES III, A.B. English; *45 Canaan Place, Allendale, N. J. 07401.*

STEPHEN J. HAYNES, A.B. Psychology; *53 Housatonic St., Worcester, Mass. 01606.*

JAMES C. HEBERT, A.B. Biology; *20 Sherwin St., Waterville, Maine 04901;* Biology Society, SAC (Biology).

RICHARD HECKER, A.B. Sociology; *2915 South 6th St., Arlington, Virginia 22204.*

PETER F. HEDGLON, A.B. History; *439 Broad St., Oneida, N. Y. 13421;* House Judicial Board, Student Judicial Board, WCHC (News Director), WICN, Photo Staff, St. Thomas More Pre-Legal Society, Young Democrats, Resident Assistant.

JOHN J. HEFFERNAN, A.B. History; *36 Four Seasons East, Eggertsville, N. Y. 14226.*

MICHAEL F. HEINE, A.B. Economics; *3219 Oriole Drive, Louisville, Kentucky, 40213.*

THOMAS HENNESSY, A.B. Chemistry; *64 Lakeview Ave., Clinton, N. J. 08809.*

DAVID E. HENRICI, A.B. Economics-Accounting; *724 Williams St., New London, Conn. 06320.*

GARY A. HEPP, A.B. Mathematics; *152 Newton St., Meriden, Conn. 06450.*

LEE HIBBARD A.B. Political Science; *645 Inlet Rd., North Palm Beach, Florida.*

ANDREW I. HICKEY III, A.B. Political Science; *1803 Alcan Drive, Silver Spring, Md. 20902.*

STEPHAN J. HICKEY, A.B. History-Sociology; *14 Dakota St., Providence, Rhode Island 02904.*

THOMAS A. HICKEY, A.B. History; *32 Wiltshire Dr., Worcester, Mass. 01609;* Head Resident Assistant, Student Judicial Board (Chairman), Golf Team, Intramurals, House Judicial Board, SCOPE, Housing Committee.

THOMAS W. HICKS, A.B. English; *35 Iroquois Rd., Yonkers, N. Y. 10710.*

ROBERT J. HILL, A.B. Political Science; *71 Peach St., Springfield, Mass. 01109.*

RICHARD J. HISLAIRE, A.B. Sociology; *24 Chemin Des Chanats 1293, Bellevue, Geneva, Switzerland.*

DAVID C. HISLOP, JR., A.B. Psychology; *21 Afton Drive, Florham Park, N. J. 07932.*

JOHN P. HOLAHAN, A.B. History; *832 Blanche Ave., Norwood, N. J. 07648.*

JOHN J. HOLLY III, A.B. History; *120 Sandra Dr., Parsippany, N. J. 07054.*

PATRICK J. HOURIHAN, A.B. English; *38 Cass Ave., West Springfield, Mass. 01089.*

MICHAEL J. HOWERTON, A.B. English; *Larchmont Acres, Larchmont, N. Y. 10538;* Intramurals, Parents' Weekend Committee.

STEPHEN J. HOYE, A.B. History; *32 Cedar St., Taunton, Mass. 02780;* Sailing Club.

JAMES A. HUGHES, A.B. History; *180 Koehl St., Massapequa Park, N. Y. 11762;* Baseball, Football, Intramurals, Big Brother Program, CCD.

JOSEPH T. HUGHES, A.B. Philosophy; *24 Drury Lane, West Hartford, Conn. 06117.*

WILLIAM M. HUGHES, A.B. Psychology; *38 Winter St., Northboro, Mass. 01532;* Judicial Board, Intramurals.

RAYMOND C. HURLEY, A.B. History; *5106 Nahant St., Washington, D.C. 20016.*

JOHN J. HYLAND, A.B. English; *114 Westwood Rd. North, Massapequa Park, N. Y. 11762.*

GEORGE M. IANNINI, A.B. Chemistry; *246 Essex St., Marlboro, Mass. 01752.*

STEPHEN P. IMGRUND, A.B. Biology; *75 Stockton Lake Boulevard, Manasquan, N. J. 08736.*

BRIAN F. JACKSON, A.B. History; *71 Cambridge Ave., Garden City, New York 11530;* Intramurals.

VICTOR M. JACKSON, A.B. Mathematics; *1432 Augusta Ave., Savannah, Georgia 31401;* Track, BSU.

ROY W. JACQUES, JR., A.B. Biology; *16 Maple Ave., North Oxford, Mass. 01537.*

ROBERT B. JEGLE, A.B. English; *33-45 94th St., Jackson Heights, N. Y. 11372.*

LAWRENCE G. JENKINS, A.B. Psychology; *855 Ridge Rd., Wilbraham, Mass. 01095.*

MARK T. JENNINGS, A.B. Classics-Chemistry; *3906 North Hoyne Ave., Chicago, Illinois 60618.*

DAVID E. JOHNSON, A.B. Sociology; *156 Stuart St., Springfield, Mass. 01109.*

DAVID G. JOHNSON, A.B. Biology; *2 Heritage Rd., Barrington, Rhode Island;* Intramurals, Big Brother Program, Ski Club, CCD (Chairman), SAC (Biology).

DOUGLAS M. JOHNSON, A.B. Sociology; *665 Union St., Springfield, Mass. 01109.*

STEPHEN T. JOHNSON, A.B. Political Science; *441 South Cobbs Creek, Philadelphia, Pa. 19143;* BSU.

PATRICK T. JONES, A.B. Sociology; *10417 Grace Ave., Garfield Heights, Ohio 44125.*

JEFFERY P. KAISER, A.B. English; *4 Pepperidge Lane, Groton, Conn. 06340.*

PAUL H. KATLAS, A.B. English; *Box 947 H. C. College, Worcester, Mass. 01610.*

EDWARD J. KANE, A.B. Sociology; *6127 Forest Glen, Chicago, Ill. 60646.*

FRANCIS T. KANE, A.B. History; *1705 Madison Ave., Scranton, Pa. 18509.*

JAMES F. KATTANY, A.B. Economics; *245 Bacon St., Natick, Mass. 01760;* SPUD, Golf Team, Karate Club.

DONALD J. KAVANAGH, A.B. History; *69 10th St., Providence, R. I. 02906;* Track Team.

JOHN B. KEARNEY, A.B. History; *545 Kipp St., Teaneck, N. J. 07666;* Basketball, WCHC, Athletic Council, Purple Key, Resident Assistant.

DANIEL D. KEEGAN, A.B. Psychology; *77 Western Ave., Lynn, Mass. 01904;* Cross and Scroll, House Council, Psychology SAC, Resident Assistant, Apocalypse.

DAVID J. KEEGAN, A.B. History-English; *356 Florence St., Mamaroneck, N. Y. 10543.*

BRENDAN T. KEENAN, A.B. Sociology; *36 Caro St., Worcester, Mass. 01610.*

JAMES S. KEHOE, A.B. Psychology-Fine Arts; *401 Bauer Pl., Mineola, N. Y. 11501;* Intramurals, Lacrosse, Big Brother Program.

JOHN J. KELLEY, A.B. English; *11 Tennyson Rd., Cranston, R. I. 02910.*

MICHAEL J. KELLY, A.B. English; *60 Mountain Ave., Chatham, N. J. 07928.*

THOMAS S. KELLY, JR., A.B. History; *4965 Countryside Lane, Lyndhurst, Ohio 44124;* St. Thomas More Pre-Legal Society, Band, Spanish Club, Young Republicans.

ROBERT M. KEMP, A.B. Mathematics; *6 Ponderfield Drive North, Chappaqua, N. Y. 10514;* Trident Society, Big Brother Program, Intramurals.

J. DAVID KENNEDY, A.B. History; *10 Madsen Rd., West Hartford, Conn. 06110.*

RICHARD E. KEVILLE, A.B.; *St. Leo's Rectory, Leominister, Mass. 01453.*

JOHN F. KILCOYNE, A.B. Economics; *82 Franklin St., Clinton, Mass. 01510;* Intramurals, Chess Club, House Council, Booster Club, Big Brother Program, Rugby Club.

DANIEL J. KILEY, A.B. English; *73 Birchwood Dr., North Attleboro, Mass. 02760.*

FRANCIS X. KILLEA, A.B. German; *104 Elliott Pl., Freeport, N. Y. 11520.*

JOHN P. KILMINSTER, A.B. History; *249 Dorchester Rd. South, Garden City, N. Y. 11530.*

JAMES M. KISSANE, A.B. History; *91 Summit Ave., Bronxville, N. Y. 10708;* YAF, Fencing, Young Republicans, Chess Club, Cross and Scroll Society, BJF.

RICHARD L. KLEIN, A.B. Biology; *836 Bosley Ave., Towson, Md. 21204;* Biology Society, SCOPE, Intramural Football.

ROBERT A. KLEIN, A.B. Biology; *105 South St., New Hyde Park, N. Y. 11040.*

PHILIP T. KLEMARCZYK, A.B. Chemistry; *16 McKinley St., Exeter, N. H. 03833;* Freshman Fenwick Apprentices, Cross and Crucible (President), Volunteers of Worcester.

LEO A. KNOWLES, A.B. European Literature; *316 South 53 St., Omaha, Nebraska.*

ALVIN F. KNOX, A.B. History; *90 Harwood Ave., Littleton, Mass. 01460.*

PAUL STEPHAN KOCH, A.B. Chemistry; *1451 Main St., West Warwick, R. I. 02893;* Yacht Club, Sailing Team, Chess Club, Intramural Football and Basketball, Cross and Crucible.

KENNETH D. KOLB, A.B. History; *Bote Acres, Greenwich, Conn. 06830* The Crusader, Big Brother Program, Purple Key, House Council, Intramural Football.

ANTHONY J. KONIECZNY, A.B. History; *101 Telegraph Ave., Chicopee, Mass. 01020;* Football, Baseball, Intramural Basketball.

RICHARD A. KOPEK, A.B. History; *10 Harts Hill Terrace, Whitesboro, N. Y. 13492;* St. Thomas More Pre-Legal Society, Knights of Columbus, Phi Alpha Theta, Alpha Sigma Nu.

JOHN A. KORZEC, A.B. English-Economics; *Calkins St., Palmer, Mass. 01069.*

GEORGE E. KOVACH, A.B. Biology; *4118 Aspen St., Chevy Chase, Md. 20015.*

VINCENT P. KOWSKY, A.B. History; *157 Beach 121 St., Rockaway Park, N. Y. 11694;* Wrestling, Rugby.

PETER F. KRANSTOVER, A.B. Political Science; *1153 North 11th St., West Bend, Wisconsin 53095.*

THOMAS D. KUCZMARSKI, A.B. French; *1448 Plumtree Road, Springfield, Mass. 01119.*

PETER G. LACOUTURE, A.B. Chemistry; *1 Budreau Ave., Millbury, Mass. 01527;* Rugby, Cross and Crucible, Flying Club, Ski Club, Student Volunteer of Worcester.

PAUL A. LAEDLEIN, A.B. English; *Lyons Plains Rd., Weston, Conn. 06880.*

HERBERT V. LAIBACH, A.B. Psychology; *260 Meister Blvd., Freeport, N. Y. 11520.*

ROBERT J. LALIBERTE, A.B. Philosophy; *547 North Main St., Raynhan, Mass. 02767.*

MICHAEL S. LAMASTRA, A.B. Chemistry-English; *311 Starin Ave., Buffalo, N. Y. 14216;* Crew Team, Fine Arts Committee, Cheerleaders.

GERALD F. LAMB, A.B. Mathematics; *Richmond St., Cheshire, Mass. 01220;* Football, Intramural Basketball.

ARTHUR E. LAPITE, A.B. Philosophy *712½ Chicopee St., Willimansett, Mass. 01013.*

BRIAN T. LAPLANTE, A.B. Biology; *24 Plant Circle, Chicopee, Mass. 01013;* Intramurals, Biology Society, Resident Assistant.

GARY C. LAPOINTE, A.B. English; *763 Montgomery St., Mancester, N. H. 03102.*

ROBERT X. LARKIN, A.B. History-French; *50-19 211 St., Bayside, N. Y. 11364;* Big Brother Program, Intramurals.

MICHAEL LA VIGNE, A.B. History-Theology; *420 Main St., Groton, Mass. 01450.*

PETER LA VIGNE, A.B. History; *420 Main St., Groton, Mass. 01450;* The Purple Patcher, The Crusader, Photo Staff.

MICHAEL D. LAWLER, A.B. History; *48 Lydia St., Waterbury, Conn. 06705;* Golf Team, Knights of Columbus, House Council (President), Intramurals, Worcester House Member.

ROBERT J. LAYTON, A.B. Economics; *Mine Brook Rd., Far Hills, N. J. 07931;* SPUD.

RICHARD T. LEAHY, A.B. Economics; *63 Maple Ave., Shrewsbury, Mass. 01545;* Golf Club.

MICHAEL T. LEHMAN, A.B. Economics-Sociology; *115 Deer Spring Rd., Williamsburg, Va. 23185.*

MICHAEL P. LILLY, A.B. Mathematics; *219 Stewart Ave., Garden City, N. Y. 11530.*

WILLIAM F. LINNEHAN, A.B. Political Science; *50 West Side Road, Milton, Mass. 02187;* Semper Fidelis Society, Wrestling.

KENNETH E. LIPKA, A.B. Philosophy; *54 Stockton St., Worcester, Mass. 01610;* Worcester House.

PAUL H. LOEFFLER, A.B. Political Science; *914 Tompkins Ave., South Plainfield, N. J. 07080;* WCHC, House Council, Intramurals, Crew Team.

JAMES T. LOMBARDI, A.B. Educational Psychology; *4 Vinton St., North Massapequa, N. Y. 11758.*

GERALD J. LONDERGAN, A.B. History; *17 Farquhar St., Roslindale, Mass. 02131.*

PEDRO C. LOPEZ, A.B. English; *30 Bradford St., Lawrence, Mass. 01840.*

PAUL M. LORENZEN, A.B. Economics; *640 Franklin St., Westbury, N. Y. 11590.*

WILLIAM E. LOUGHLIN, A.B. History; *29 Guild Rd., Worcester, Mass. 01602;* Knights of Columbus.

EDWARD J. LUDWIG, A.B. Economics-Accounting; *285 Hudson Ave., Norwood, N. J. 07648.*

RICHARD F. LUEBECK, A.B. History; *80 Golf St., Newington, Conn. 06111;* Soccer Team, Glee Club.

JOHN J. LYDEN, A.B. History; *77 Manor St., Hamden, Conn. 06517;* Purple Key Society, Purple Patcher, Big Brother Program.

JOHN F. LYONS, A.B. Economics; *26 Old Covered Bridge Road, Newton Square, Pa. 19073.*

STUART A. MACGUIRE, JR., A.B. Sociology; *315 E. 86th St., New York, N. Y. 10028.*

ROBERT F. MACHERA, A.B. History; *5 Ormond Pl., Rye, N. Y. 10580.*

THOMAS L. MACKIN, JR., A.B. Economics; *62 Alba St., Wellesley, Ma. 02181.*

ROBERT S. MADDEN, A.B. History; *52 Templeton St., Dorchester, Mass. 02124.*

STEPHEN M. MADIGAN, A.B. Chemistry; *116 Parsons Rd., Portland, Maine 04101;* Cross and Crucible, Chess Club.

RICHARD J. MAGUIRE, A.B. History-English; *34 Robbins Rd., Lexington, Mass. 02173;* Apocalypse, House Judicial Board, Student Judicial Board, Assistant Head Resident Assistant, Ski Club (President).

DEAN M. MAHON, A.B. Political Science; *628A 3rd St., Brooklyn, N. Y. 11215.*

JOHN J. MAHONEY, A.B. English; *1 Rutgers Rd., Wellesley, Mass. 02181.*

ROBERT MALONE, A.B. History; *776 E. Main St., Little Falls, N. Y. 13365.*

DONALD O. MALONEY, A.B. Economics-Accounting; *2 McGill St., Worcester, Mass. 01607;* Crew Team.

EDWARD M. MANGANELLO, A.B. Sociology; *30 Vernon Pl., Mt. Vernon, N. Y. 10552.*

NEIL M. MANNING, A.B. History; *59 Rustlewood Rd., Milton, Mass. 02187.*

TIMOTHY R. MANNING, A.B. Psychology; *315 Cook Ln., Marlboro, Mass. 01752.*

BERNARD A. MARASCO, A.B. Philosophy-Political Science; *948 Mamaroneck Ave., White Plains, N. Y. 10605.*

JOSEPH J. MARCAURELE, A.B. English; *175 Hughes Ave., Pawtucket, R. I. 02861.*

ANGELO R. MAROCCO, A.B. History; *11 Bishop Hill Rd., Johnston, R. I. 02919;* Intramurals, Italian Club.

WAYNE R. MARQUIS, A.B. Biology; *29 Upton St., Millbury, Mass. 01527.*

PHILIP A. MARRACCINI, A.B. History; Indian Trail, Harrison, N. Y. 10528.

RAUL MARRERO, JR., A.B. History; *951 Columbus Ave., New York, N. Y. 10025;* Freshman Basketball, L.U.C.H.A. (Chairman), Minority Admissions Committee (Vice-Chairman), Resident Assistant, The Karate Club (Vice-Chairman), St. Thomas More Pre-Legal Society, WCHC (Radio Announcer), Big Brother Program.

THOMAS P. MARSHALL, A.B. Economics-Accounting; *37-16 Van Duren Ave., Fair Lawn, N. J. 07410;* WCHC (Business Manager), Purple Patcher.

C. A. MARTIGNETTI, A.B. English; *29 Fairbanks Rd., Lexington, Mass. 02173.*

JOSEPH A. MARTIN, A.B. French; *66 Myrtle St., Rockland, Mass. 02370.*

ROBERT G. MARTIN, A.B. History; *203 Dierks Dr., Western Spring, Ill. 60558.*

PAUL F. MASON, A.B. Sociology; *100 Pellett St., Cumberland, R. I. 02864.*

JOHN J. MATHEWS, JR., A.B. Mathematics; *2 Aspen Lane Rd., Elnora, N. Y. 12065;* Wrestling, SAC (Mathematics), Pi Mu Epsilon.

JAMES E. MATTERN, A.B. Mathematics; *Brighton Rd., Old Lyme, Conn. 06371.*

DAVID P. MATTHEWS, A.B. English; *10 Oxbow Rd., Lexington, Mass. 02173.*

STEPHEN J. MAUER, A.B. English; *3860 Middleton Ave., Cincinnati, Ohio 45220;* Fenwick Theatre.

MARK A. MAURIELLO, A.B. English; *16 Windsor Rd., Scarsdale, N. Y. 10583.*

THOMAS M. MAUTNER, A.B. Philosophy-Theology; *170 Reservoir Rd., New Britain, Conn. 06052.*

LEO P. MCAULIFFE, A.B. History; *17 Francis Ave., Quincy, Mass. 02169.*

BRIAN F. McCAFFREY, A.B. Economics; *69 Hutchinson Rd., Walpole, Mass. 02081.*

CHRISTIAN McCARTHY, A.B. History; *36 Shawnee Ave., Yonkers, N. Y. 10710;* Cross and Scroll Society, Lacrosse, Crusader, Intramurals.

MICHAEL E. McCARTHY, A.B. English; *1701 South 51 St., Omaha, Neb. 68106.*

DENNIS A. McCORMACK, A.B. English; *81 Shannon Rd., East Hartford, Conn. 06118;* S.D.O., Track, Cross Country (Co-Captain).

JOSEPH P. McCOY, A.B. Economics; *35 Anawan Rd., Pawtucket, R. I. 02861;* Freshman Golf Team, Intramurals.

MICHAEL D. McCUE, A.B. Political Science; *10 Anthony Dr., Spring Valley, N. Y. 10977;* Track Manager.

CHRIS B. McDERMOTT, A.B. Psychology-Theology; *50 Dinsmore Apt. 503, Framingham, Mass. 01701;* SAC (Theology), Intramurals.

PATRICK A. McDERMOTT, A.B. English; *33-17 190th St., Flushing, N. Y. 11358.*

MICHAEL J. McDONNELL, A.B. Physics; *350 Fairway North, Tequesta, Fla. 33458;* Track, Chess Club, Intramurals.

THOMAS P. McDONOUGH, A.B. English; *120 Harriet St., So. Portland, Me. 04106.*

THOMAS F. McEVILY, III, A.B. History; *50 West Garden Rd., Larchmont, N. Y. 10538;* Tennis, Intramural Commissioner.

ALAN Mc McGINNES, A.B. English; *11 Larchwood Dr., Cumberland, R. I. 02864;* Intramurals.

JAMES L. McGOVERN, JR., A.B. Psychology; *120 Pilgrim Rd., Wellesley, Mass. 02181.*

MARK J. McGOWAN, A.B. English-Theology; *10 Woodside Dr., Greenwich, Conn. 06830.*

GEORGE S. McGUIRK, A.B. Sociology; *31 Crawford St., Bronxville, N. Y. 10708;* Freshman Crew Team, Track, Intramurals.

WILLIAM H. McKENNA, JR., A.B. History; *21 Maplewood Ave., West Hartford, Conn. 06119.*

JOHN W. McKERNAN, A.B. English; *14 North Main St., Upton, Mass. 01568;* Intramurals, Big Brother Program, SPUD.

WILLIAM E. McKERNAN , A.B. English; *10 Brianwood St., Parsippany, N. J. 07054.*

JOHN E. McMAHON, A.B. Sociology; *12 Oxbow Rd., Lexington, Mass. 02173;* Football, Lacrosse, Intramurals, Alpha Kappa Delta.

STEPHEN McMANUS, A.B. History; *26 Mohawk St., Rye, N. Y. 10580.*

MICHAEL E. MCMATH, A.B. English; *43 Orient St., Worcester, Mass. 01604.*

BRIAN E. McNAMARA, A.B. Psychology; *178 Virginia Rd., Waltham, Mass. 02154.*

JOHN F. McNAMARA, A.B. English; *23 Inverness St., Short Hills, N. J. 07078.*

CHRISTOPHER A. McNEIL, A.B. Economics—Mathematics; *28 Woodbourne Rd., Boston, Mass.*

JOHN F. McNEIL, III, A.B. Sociology; *14 Summit Rd., Marblehead, Mass. 01945;* Yacht Club (Commodore), Sailing Club (Captain), Ski Club.

JOHN J. McNICHOLAS, A.B. Political Science; *5 Rowland Ave., Lexington, Mass. 02173;* Holy Cross Band (Co-Director), Crusader, CCD teacher, House Judicial Board, Intramurals.

JAMES B. McQUIDE, A.B. English; *5 Audrey Lane Troy, N. Y. 12180;* 1843 Club, House Council, Holy Cross Blood Drive, Commencement Committee.

FRANCIS J. MEAGHER, A.B. History; *116 Enfield Rd., Baltimore, Md. 21212.*

PETER E. MELIEN, A.B. History-French; *1 Goodrich Ave., Cromwell, Conn. 06416.*

THOMAS C. MERIAM, A.B. History; *1404 Delile Pl., Wantagh, N. Y. 11793.*

FRANK E. METRUSKY, A.B. History-Political Science; *237 Cedarknoll Drive, Stratford, Conn. 06497;* Republican Club, Resident Assistant, Phi Alpha Theta.

EDWARD A. MEYERS, JR., A.B. Political Science; *27 Duane Lane, Demarest, N. J. 07627.*

MICHAEL J. MICHNYA, A.B. Spanish; *61-59 70th St., Middle Village, N. Y. 11379;* Karate Club, Kimball Committee, Intramurals.

JAMES C. B. MILLARD, A. B. Political Science; *19 Pryer Manor Rd., Larchmont, N. Y. 10538; WCHC, Intramurals.*

JAMES M. MILLER, A.B. Biology, *Powers Rd., R.D. 1, Binghamton, N. Y. 13903.*

WILLIAM A. MILLER, A.B. Economics-Accounting; *75 Treacy Ave., Newark, N. J. 07108;* Purple Patcher (Business Manager), College Budget Committee, Fencing Team, BSU, St. Thomas More Pre-Legal Society, Commencement Committee, Resident Assistant, SAC (Economics), Black Reflection/Direction Magazine.

PAUL K. MILLS, A.B. English; *43 Burncoat Terrace, Worcester, Mass. 01605.*

MARK S. MOLONEY, A.B. English-Spanish; *900 South Hanley Road, Saint Louis, Missouri 63105.*

KEVIN P. MONAHAN, A.B. Sociology; *70 Cornell Lane, Hicksville, N.Y. 11801;* Baseball, Soccer, Knights of Columbus, 1843 Club, Intramurals.

BRIAN C. MOONEY, A.B. English; *96 Lynn Fells Pky., Melrose, Mass. 02176.*

FRANK R. MORAN, JR., A.B. Economics; *211 Sunset Ave., Ridgewood, N. J. 07450;* WCHC (Sports Director), WICN, Purple Patcher (Sports Editor), Purple Key, Golf, SDO, House Council, Intramurals.

PAUL L. MORENCY, A.B. Economics; *Sunset Lane, South Dartmouth, Mass. 02748;* Intramural Basketball, Football, Ski Club.

MICHAEL J. MORIARTY, A.B. Political Science; *5 Kenilworth Rd., Worcester, Mass. 01602.*

JAMES J. MORRIS, A.B. Mathematics; *70 Laurel Dr., Massapequa Park, N. Y. 01602.*

JOHN S. MORRIS, JR., A.B. Philosophy; *525 Kenilworth Ave., Kenilworth Ill. 11762.*

MICHAEL S. MUDD, A.B. English; *274 Broadview Ave., New Rochelle, N. Y. 10804.*

GERALD F. MULDOON, JR., A.B. English; *14 St. Brendon Rd., Dorchester, Mass. 02124;* SPUD, The Purple.

GERARD J. MULLANEY, A.B. Sociology; *35-12 165th St., Flushing, N. Y. 11358;* Alpha Kappa Delta, SPUD, Intramural Sports, Big Brother Program.

JOHN F. MULLEN, A.B. Chemistry; *9 Nyder St., Westboro, Mass. 01581.*

SAMUEL S. MULLIN, A.B. History; *Blue Heron Dr., Osterville, Mass. 02655.*

JOHN J. MURPHY, A.B. Psychology; *32-03 84th St., Jackson Heights, N. Y. 11370.*

PETER F. MURPHY, A.B. History; *85 Calvin Rd., North Attleboro, Mass. 02760;* WCHC, Big Brother Program, Student Developments, Intramurals, The Purple Patcher.

RAYMOND W. MURPHY, A.B. Accounting; *316 Florence St., Mamaroneck, N. Y. 10543;* House Judicial Board, Student Judicial Board, Calendar Committee.

THOMAS K. MURPHY, JR., A.B. History; *114 Handsome Ave., Sayville, N. Y. 11782;* Lacrosse, Rugby, St. Thomas More Prel-Legal Society, Big Brother Program, The Purple Patcher.

WILLIAM M. MURPHY, A.B. Economics; *160 Southwest Rd., Waterbury, Conn. 06708;* Sodality.

HARRY W. MURRAY, A.B. Economics; *2503 Mt. Royal Blvd., Glenshaw, Pa. 15116.*

MICHAEL B. MURRAY, A.B. English; *548 Old Front St. A-4, Stone Mountain, Ga. 30083.*

MICHAEL J. MURRAY, A.B. History; *2 Chantilly Dr., Barrington, R. I. 02806;* SCORE, IHC, Resident Assistant, SAC

(Naval Sciences), Purple Key, Lectures and Concerts Committee, SPUD, The Crusader.

RICHARD V. MURRAY, A.B. History; *8 Rustic Rd., West Roxbury, Mass. 02132;* Intramural Football, Hockey.

STEPHEN T. MURTHA, A.B. English; *49 Heights Rd., Syracuse, N. Y. 13207.*

LEO T. MYLES, II, A.B. History; *Sandy Pond Rd., Lincoln, Mass. 01773;* The Crusader, Intramural Football, Ski Club, SPUD.

JAMES F. NANCE, A.B. French-History; *4015 Kennedy St., Hyattsville, Maryland 20781.*

KEVIN C. NELSON, A.B. History-Theology; *34 Bolton Rd., New Hartford, New York 13413.*

CHARLES W. NOLAN, A.B. English; *132 Kingsley Way, Freehold, New Jersey 07728.*

RONALD NOLL, A.B. Education-Psychology; *211 Madison St., Boonton, N. J. 07005.*

DAVID J. NOONAN, A.B. Political Science; *122 Vernon St., Scituate, Mass. 02066;* Big Brother Program, Intramurals.

LARRY D. NORMAN, A.B. Sociology; *8 Cherry St., New Shrewsbury, N. J. 07724.*

THOMAS G. NORRIS, A.B. Political Science; *16 First Parish Rd., Canton, Mass. 02021.*

ROBERT L. NOTO, A.B. History; *13 Willowbrook La., Freeport, N. Y. 11520.*

THOMAS D. O'NEIL, A.B. Economics; *3710 Woodland Circle, Falls Church, Va. 22041.*

THOMAS E. O'NEILL, A.B. History; *25 Pitcairn Drive, Roseland, N. J. 07068.*

PATRICK J. O'ROURKE, A.B.; *701 Central Ave., Wilmette, Ill. 60091.*

PATRICK J. OATES, A.B. History; *835 E. Broadway, Milford, Conn. 06460;* Intramurals, WCHC, Young Republicans, Baseball, Knights of Columbus.

FRANCIS A. OBRIEN, A.B. Sociology; *37 Cedar St., Lowell, Mass. 01852.*

JAMES E. OBRIEN, A.B. Psychology; *35 Ernest Ave., Worcester, Mass. 01604.*

LAWRENCE H. OBRIEN, A.B. Psychology; *31 Florence Ave., Arlington, Mass. 02174;* Psychology Advisory Committee, Kimball Committee.

ROBERT C. OBRIEN, A.B. Sociology; *40 Sherburn Circle, Weston, Mass. 02193;* Ski Club, Ski Team, St. Thomas More Pre-Legal Society.

THOMAS E. OBRIEN, A.B. English; *22 Coniston Ave., Waterbury, Conn. 06708.*

WILLIAM H. OBRIEN, A.B. Sociology; *290 S. Manning Blvd., Albany, N. Y. 12208.*

STEPHEN J. OCONNELL, A.B. Economics; *748 Cascade Rd., Cincinnati, Ohio 45240;* Crusader, Judicial Board, Swim Team.

RICHARD T. OCONNOR, A.B. English; *Garage Rd., Sunderland, Mass. 01375;* Intramurals, Purple Patcher, St. Thomas More Pre-Legal Society, John Berchman Sanctuary Society.

STEPHEN J. OCONNOR, A.B. Mathematics; *49 Rome Ave., Providence, R. I. 02908.*

WILLIAM S. OCONNOR, A.B. Political Science; *167 S. Yarmouth, Mass. 02664.*

ROBERT F. ODAY, A.B. English; *8 Chickering Rd., Norwood, Mass. 02062.*

THOMAS P. ODEA, A.B. History; *30 Shelby Ave., Paramus, N. Y. 07652.*

DANIEL L. ODONNELL, A.B. Sociology; *76 Union St., S. Weymouth, Mass. 02190;* Chess Club.

KURT F. OESTERLING, A.B. Chemistry; *80 College St., Worcester, Mass. 01610.*

LOUIS J. OGGIANI, A.B. Political Science; *High St., Housatonic, Mass. 01236;* 1843 Club, House Council, SAC (Political Science), Knights of Columbus, Track.

THOMAS R. OGRADY, A.B. Political Science; *25 Leland Rd., Whitinsville, Mass. 01588.*

DAVID F. OHARA, A.B. English; *16 Hamilton Rd., Wellesley, Mass. 02181;* Big Brother Program, Intramurals.

WILLIAM F. OHARA, JR., A.B. History; *44 Pond St., Boston, Mass. 02130;* Semper Fidelis Soc., Flying Club, Yacht Club.

ANTONIO O. OLBES, A.B. Economics; *9 Harvard Forbes Park, Makati Rizal, Philippines.*

GEORGE M. OLSON, A.B. History; *704 Grand Ave., Glen Ellyn, Ill. 60137;* Football, Wrestling, Married Students Union.

PETER J. OMELIA, A.B. History; *2885 Dudley Ave., Bronx, N. Y. 10461.*

JOHN J. ONEIL, A.B. Economics; *171 Stevens Ave., Portland, Maine 04102.*

THOMAS D. ONEIL, A.B. Economics; *3710 Woodland Circle, Falls Church, Virginia 22041;* WCHC, Fenwick Theatre, Freshman Apprentice, Chess Club.

CHARLES M. ONEILL, A.B. Economics; *1150 Main St., Leicester, Mass. 01524;* Indoor & Outdoor Track.

JOHN P. OPALACZ, A.B. Biology; *564 Boston Rd., Middletown, Conn. 06457;* Environmental Action Committee.

ROBERT ORCUTT, JR., A.B. Political Science; *6363 Beadnell Way, San Diego, California, 92117.*

RICHARD O'RORKE, A.B. Mathematics; *1 Marble Hill Ave., New York, N. Y. 10463.*

SEAN M. O'SHEA, A.B. French; *10-27 44th Dr., Long Island City, N.Y. 11101.*

RONALD B. OSTROM, A.B. Biology; *301-23 Neponset St., Norwood, Mass. 02062.*

MARTIN L. O'TOOLE, A.B. History; *150 Chace St., Clinton, Mass.*

MATTHEW J. O'TOOLE, A.B. Political Science; *18 Laurel Dr., Simsbury, Conn. 06070;* Swim Team (Captain), Rugby, R.A. Faculty-Student Assembly, Purple Key.

DAVID M. PARUTI, A.B. Political Science; *62 Waterman St., E. Bridgewater, Mass. 02333.*

JOHN V. PARULIS, A.B. English; *93 Arthur St., Worcester, Mass. 01604.*

RALPH A. PASCALE, JR., A.B. Economics; *192 Davis St., Hamden, Conn. 06517;* Chess Club, Intramurals, Purple Patcher.

EDWARD T. PATTEN, A.B. French; *42 Renwood St., Fall River, Ma. 02720.*

MICHAEL J. PAZIK, A.B. Sociology; *61 Carter Rd., Lynn, Mass. 01904.*

PAUL J. PAZNIOKAS, A.B. Psychology; *38 Sumner St., Norwood, Mass. 02062.*

RICHARD L. PELLETIER, A.B. Fine Arts; *173 Ocean Ave., Salem, Mass. 01970.*

GUSTAVO PEREZ, A.B. Political Science; *104 Hardenburgh Ave., Demarest, N.J. 07627.*

GUILLERMO PEREZ-ARGUELLO, A.B. Political Science; *12 Av S.O Entre 6ay 7a Calle, Casa 705, Managua, Nicaragua;* International Relations Club, Soccer.

MICHAEL F. PERLEY, A.B. History; *S7608 Back Creek Rd., Hamburg, N. Y. 14075;* Resident Assistant, Young Republicans, Photo Staff, St. John Berchman's Society, Alpha Sigma Nu.

JOSEPH J. PETRELLI, A.B. History; *26 Pine Rd., Valholla, N. Y. 10595.*

ANTHONY J. PEVERADA, A.B. Political Science; *12 Richardson St., Portland, Maine 04103;* Intramural Football, Intramural Basketball.

WILLIAM J. PHELAN, A.B. History; *28 Strathmore Lane, Rockville Centre, N. Y. 11570.*

JOSEPH L. PHILLIPS, A.B. Mathematics; *339 Forbes St., E. Hartford, Conn. 06118.*

LUCIANO P. PICCHIO, A.B. English; *366 Main St., Archbald, Pa. 18403.*

GEORGE R. PICHE, A.B. Sociology; *80 Goodrich St., Hartford, Conn. 06114;* Intramural Football.

JACK W. PIERCE, A.B. History; *37 Wamsutta Ave., Worcester, Mass. 01602.*

ANTHONY J. PIERMARINI, A.B. Economics; *529 Merriam Ave., Leominster, Mass. 01453.*

JOSEPH D. PIZZURRO, A.B. Political Science; *644 Ardsley Rd., Scarsdale, N.Y. 10583;* Intramurals, Parents Weekend Committee, St. Thomas More Pre-Legal Society, Big Brother Program.

DONALD E. PLATNER, A.B. Economics; *6 Kingsland Court, So. Orange, N.J. 07079;* Tennis Team; Intramural Basketball & Football, WCHC.

DANIEL J. POLACEK, A.B. History; *129 Apple La., Briarcliff Manor, N.Y. 10510.*

GODFREY J. POLISTINA, A.B. History; *74 Davenport Ave., Port Chester, N.Y. 10573;* Intramural Football & Basketball, Italian Club.

MICHAEL J. POWELL, A.B. History; *24 Stanford Dr., Hingham, Mass. 02043;* House Council, Judicial Board, PASO, Intramural Football & Basketball, Italian Club, Purple Key Society.

MICHAEL C. POWERS, A.B. Biology; *9 Snowden St., Waterford, Conn. 06385;* Lacrosse, Intramurals.

KENRIC A. PRESCOTT, A.B. Sociology; *5133 Locust St., Philadelphia, Pa. 19139.*

BRUCE L. PRICE, A.B. Economics-Accounting; *7751 N. Fairchild Rd., Fox Point, Wisconsin 53217.*

PAUL G. PRIOLET, A.B. Psychology; *295 Bay Ave., Huntington Bay, N.Y. 11743.*

ROBERT E. PROBERT, JR., A.B. Psychology; *374 Manchester Rd., Ridgewood, N.J. 07450.*

PAUL T. PRZYBYLA, A.B. History; *252 Chase Rd., N. Dartmouth, Mass. 02747.*

THOMAS C. PUTICH, A.B. Classics; *577 Downing St., Buffalo, N.Y. 14220;* Fenwick Apprentices, WCHC, SAC (Classics), Library Committee.

ANDREW J. PYZIK, A.B. Mathematics-Sociology; *711 So. Linwood Ave., Baltimore, Md. 21224.*

BRIAN M. QUIGLEY, A.B. History; *230 Brook St., South Windsor, Conn. 06074;* House Judicial Board, Phi Alpha Theta, Intramural Basketball.

JOHN J. QUINN, A.B. History; *422 O'Connell Dr., East Hartford, Conn. 06118.*

RICHARD T. QUINN, A.B. History; *31 Southworth St., Williamstown, Mass. 01267;* Big Brother Program.

ROBERT W. RAFTERY, A.B. English; *53 Earle St., Norwood, Mass. 02062;* Football, Intramural Football.

KENNETH L. RAISCH, A.B. Mathematics; *66 Slope Drive, Short Hills, N.J. 07078.*

JAMES R. RAITH, A.B. Economics; *1599 Wrenford Rd., So. Euclid, Ohio 44121;* Crusader, WCHC, Big Brother Program, Purple Key, Cheerleaders, SAC (Economics), Intramurals.

JOSEPH M. RAMEAKA, A.B. History; *37 Deerfoot Rd., Southboro, Mass. 01772;* Cross Country, Winter Track.

MICHAEL V. RAMELLA, A.B. History; *Goodhue St., Hamilton, Mass.;* Soccer, WCHC, RSU, Ski Club.

MARK P. RANDALL, A.B. English-French; *1 Foster Square, Pittsburgh, Penn. 15212.*

JOHN D. RAPINCHUK, A.B. Biology-Chemistry; *223 Cambridge St., Worcester, Mass. 01610.*

ERNEST C. RASKAUSKAS, A.B. History; *9004 Rouen Lane, Potomac, Maryland, 20854.*

ERNEST W. RAUSCHER, A.B. Political Science; *20 Hepburn Rd., Clifton, N.J. 07012.*

JOHN J. RAY, A.B. English; *19 Ransom Ave., Castleton-Hudson, N.Y. 12033.*

J. THOMAS REARDON, A.B. Philosophy-Fine Arts; *19 Windy Hill Rd., Glens Falls, N.Y. 12801.*

CHRISTOPHER N. REID, A.B. Chemistry; *10 Bradford St., Taunton, Mass. 02780;* Cross & Crucible, Intramural Basketball.

GARY W. REID, A.B. Political Science; *50 East 102nd St., New York, N.Y. 10029.*

RICHARD F. REIMER, A.B. English; *East 134 Arnot Place, Paramus, N.Y. 07652.*

JAMES B. RICHARDSON, A.B. History; *8 Mohawk Rd., Canton, Mass. 02021.*

JAMES J. RILEY, A.B. English; *28 Haynes St., Worcester, Mass. 01610.*

JOSEPH J. RILEY, A.B. German; *Norton Rd., RFD 4, Stroudsburg, Pa. 18360.*

JOHN B. RILEY, A.B. History; *19 Mist Hill Dr., Brookfield, Conn. 06804.*

THEODORE P. RISTAINO, A.B. English; *50 Gallison St., Franklin, Mass. 02038.*

JOHN P. ROACHE, A.B. Political Science; *27 Potomac St., West Roxbury, Mass. 02132.*

ROGER P. ROBERT, JR., A.B. Political Science; *72 Drayton Rd., Bath, Maine 04530;* Apocalypse.

SAMUEL F. ROBERTO, A.B. History; *38 Locust St., Danvers, Mass. 01923.*

MARK T. RODRIGUEZ, A.B. History; *West Center St., Elysburg, Pa. 17824.*

ROBERTO C. RODRIGUEZ, A.B. Economics; *N-3 Union St., Grd. Hills, Guaynabo, Puerto Rico 00619.*

GERALD F. ROGERS, A.B. History; *73 Ayrault St.*

ROBERT H. ROGERS, JR., A.B. Economics; *96 Rock Major Rd., Fairfield, Conn. 06430;* Glee Club, Ski Team, Education SAC.

WALTER A. ROJCEWICZ, A.B. History; *18 Woodford St., Worcester, Mass. 01604.*

PAUL D. ROMANO, A.B. Chemistry; *1120 Loraine Av., Plainfield, N.J. 07062.*

RICHARD R. ROMATOWSKI, A.B. History; *105 Buckingham Rd., Yonkers, N.Y. 10701;* Rugby, Big Brother Program.

PAUL A. RUOZZI, A.B. History; *48 Stafford St., Plymouth, Mass. 02360;* Young Democrats, St. Thomas More Pre-Legal Society, House Council, Student Faculty Assembly, Calendar Committee, Intramural Basketball.

MARK E. RUSSELL, A.B. History; *57 Bishop Ave., Rumford, R. I. 02916.*

MARK H. RUSSO, A. B. Political Science; *213 Paddington Rd., Baltimore, Md. 21212.*

RONALD C. RUSTHOVEN, A.B. History; *5606 Oak Hills Rd., Omaha, Nebraska 68137.*

RALPH G. RYAN, A.B. History; *259 Elm Park, Elmhurst, Ill. 60126;* Hockey, Phi Alpha Theta, Intramurals, SAC (History), House Council.

THOMAS C. SACCHETTI, A.B. Psychology; *24 Evelyn Park, Pittsfield, Mass. 01201.*

LOUIS F. SAVIANO, JR., A.B. History; *1944 Latta Rd., Rochester, N. Y. 14612;* Student Development Office, History Advisory Committee, Purple Key, Crusader, CCD.

PAUL M. SCALA, A.B. Political Science; *4363 Edson Ave., New York, N. Y. 10466.*

EUGENE A. SCANLAN, A.B. Urban Affairs; *824 West 52nd Terrace, Kansas City, Mo.;* Married Students Association (Chairman).

JOHN SCANLON, A.B. Political Science; *39 Longview Street, New London, Ct. 06320.*

DORIC C. SCARPELLI, A.B. European Literature; *19 Bluff Rd., North Weymouth, Mass. 02191;* WCHC, Curriculum Committee, SAC (English, Education), Student Faculty Assembly, Apocalypse, CCD.

JOSEPH T. SCARPUZZA, A.B. Psychology; *4 Autumn Dr., Hauppauge, L. I., N. Y.*; CCD.

CHRISTOPHER F. SCHELLHORN, A.B. Economics; *344 Nursery Lane, Westbury, N. Y. 11590;* Purple Key, Trident Society, Intramurals, Judicial Board.

JAMES V. SCHNURR, A.B. Economics; *118-44-222 St., Cambria Hgts., N. Y. 11411;* Basketball (Captain), Student Faculty Assembly, Economic SAC.

PETER K. SCHRUTH, A.B. English; *6 Hobart Dr., Greenwich, Conn. 06830.*

MICHAEL J. SCOTT, A.B. Sociology; *152 Quigley Rd., Wallingford, Conn. 06492.*

JOSEPH M. SERKES, A.B. Political Science; *109 Jefferson Rd., Farmingdale, N. Y. 11735;* Track Team.

JAMES J. SEWARD, A.B. History; *17 Stonehenge Rd., Rockville Centre, N. Y. 11570.*

JOHN A. SHAW, A.B. Math-Philosophy; *21 West 112th St., New York, N. Y. 10026.*

JOHN F. SHEA, A.B. English; *38 Hilldale Rd., South Weymouth, Mass. 02190;* Arnold Air Society, Baseball, St. Thomas More Legal Society, The Purple, Pith, Intramural Football and Basketball.

PHILIP E. SHEA, A.B. Political Science; *2 Schuseler Rd., Worcester, Mass. 01609.*

PETER E. SHERMAN, A.B. Physics; *50 Pine Ridge Rd., Wilton, Conn. 06897;* Band, Physics SAC (Chairman), Soccer, Intramurals, Ski Club, Physics Society.

ROBERT M. SHIELDS, JR., A.B. History; *240 Balmforth St., Bridgeport, Conn. 06605;* Big Brother Program, Purple Key, ENVAC, Calendar Curriculum Committee, Intramural Football and Basketball.

THOMAS A. SHIPPAM, A.B. Psychology; *Summer Hill Rd., Greens Farms, Conn. 06436.*

MARK SHOEN, A.B. Sociology; *7211 N. Tatum Blvd., Scottsdale, Ariz. 85251;* Sociology Honors Society (President).

MICHAEL S. SINCLARI, A.B. Psychology; *75 E. Brown St., West Haven, Conn. 06516.*

THOMAS G. SIMCHAK, A.B. History; *1055 Cherry St., Deerfield, Ill. 60015.*

NICHOLAS J. SIMEONE, A.B. History; *11 Barry Place, Rocky Hill, Conn. 06067;* Soccer, Crusader, Inter House Council, Intramurals.

RICHARD K. SKINNER, A.B. Sociology; *39 Flint Rd., West Acton, Mass.*

JERAULD S. SKOTNICKI, A.B. Chemistry; *441-74th St., Niagara Falls, N.Y. 14304.*

JEFFREY J. SMITH, A.B. English; *19 Westchester Rd., Newton, Mass. 02158.*

PETER Q. SMITH, A.B. History; *639 Pleasant St., Paxton, Mass. 01612;* WCHC, RSU.

RALPH T. SMITH, A.B. History; *78 Shaw Rd., Chestnut Hill, Mass. 02167.*

FRANCIS P. SNARSKI, A.B. History; *134 Hopkins Rd., Baltimore, Md. 21212;* Lacrosse (Captain).

RICHARD J. SORCINELLI, A.B. Psychology; *221 Howard Ave., New Haven, Conn. 06511;* Psi Chi (Secretary), Worcester Crisis Center Volunteer, Intramural Football, Ski Club.

RANDOLPH J. SOUSA, A.B. Biology; *12 Tremont St., Maynard, Mass. 01754;* Biology Society, Chess Club, Intramurals.

THOMAS J. SOUZA, A.B. Psychology; *28 Wm. Higgins Rd., Somerset, Mass. 02725.*

ANTHONY V. STANKUS, A.B. Russian; *30 Washburn St., Worcester, Mass. 01610;* Young Republicans, YAF.

STANLEY W. STEVENS, A.B. Economics; *43 Saddle Rd., Norwalk, Conn. 06851;* Trident Society, Semper Fidelis Society, Intramurals.

CARLTON R. STEWART, A.B. History; *410 East Park Ave., Savannah, Ga. 31401.*

JERRY E. STRUZIK, A.B. Math; *37 Barret Ave., Stamford, Conn. 06905.*

DANIEL J. SULLIVAN, A.B. Chemistry; *407 South Webster Ave., Scranton, Pa. 18505;* Rugby, Intramurals, Big Brother Program, Cross and Crucible.

DANIEL R. SULLIVAN, A.B. Chemistry; *99 East Manilla Ave., Pittsburgh, Pa. 15220.*

EUGENE D. SULLIVAN, A.B. English; *268 Main St., Groveland, Mass. 01830;* English SAC.

JOHN J. SULLIVAN, A.B. Economics; *R.R. II Box 392, Muncie, Indiana, 47302.*

PAUL M. SULLIVAN, A.B. History; *24 Simpson Lane, Assonet, Mass. 02702;* Education Dept. SAC, St. John Berchman's Sanctuary Society, Marching Band, Alpha Sigma Nu, Library Committee; Sodality, CCD Program, Purple Patcher Staff, Big Brother Program.

ROBERT A. SULLO, A.B. English; *20 Neck St., Weymouth, Mass. 02191.*

LEONARD C. SUPP, A.B. Sociology; *238 Cherry Lane, Seven Hills, Ohio* 44131.

DANIEL E. SWEENY, A.B. English; *26821 Bruce Rd., Bay Village, Ohio 44140.*

PAUL F. SWEENEY, A.B. Economics; *40 Nonantum St., Brighton, Mass. 02135.*

ROBERT P. SWEENEY, A.B. History; *26921 Bruce Rd., Bay Village, Ohio 44140.*

WALTER P. SWIST, JR., A.B. English; *622 Fairfield St., Manchester, N. H. 03140;* SPUD, Fenwick Apprentices.

NEIL G. SYLVESTRE, A.B. Psychology; *91 Leamy St., Gardner, Mass. 01440.*

RONALD A. TAGLIAFERRI, A.B. History; *190 Pocasset Ave., Providence, R. I. 02909;* Italian Club (President), Intramurals, St. Thomas More Pre-Legal Society.

PETER G. TAVES, A.B. Biology; *22 Shank Painter Rd., Provincetown, Mass. 02657;* Ski Club, I Intramural Football and Basketball, Off-Campus House Council.

JOSEPH J. TAYLOR, A.B. Chemistry; *130 Pennsylvania Ave., Binghamton, N. Y. 13903.*

WILLIAM J. TAYLOR, A.B. English; *48 Shiretown Rd., Dedham, Mass. 02026.*

WILLIAM J. TEUBER, JR., A.B. English; *42 Susan Lane, North Haven, Conn. 06473;* Resident Assistant, Head Resident Assistant.

JOHN J. THALER II, A.B. Math; *702 Kent St., Rockville, Md. 20850;* WCHC, Apocalypse, Cheerleader, Swim Team, Lacrosse.

DWIGHT A. THOMAS, A.B. History; *3050 M. St. SE, Washington, D.C. 20019.*

JEFFREY D. THOMPSON, A.B. History; *9 Hazelmore Rd., South Yarmouth, Mass. 02664.*

JOHN F. THOMPSON, A.B. Chemistry; *7 Willow Rd., New Hyde Park, N. Y. 11040.*

JOHN L. TIERNEY, A.B. Classics; *55 Canton Ave., Milton, Mass. 02187;* Lacrosse, Flying Club, Sailing Club, Booster Club, Intramurals, International Relations Club, Classics SAC.

MICHAEL J. TIERNEY, A.B. English; *21 Stuyvesant Oval, New York, N. Y. 10009.*

MICHAEL G. TIMLIN, A.B. Political Science; *27 Spencer Dr., Bethpage, N. Y. 11714;* Lacrosse, Big Brother Program.

JOSEPH L. TOBIN III, A.B. Spanish-History; *36 St. Paul's Rd. No., Hempstead, N. Y. 11550;* Intramural Basketball, CCD, Big Brother Program, IHC, SCC, Ski Club.

DANIEL S. TOWNSEND, A.B. Chemistry; *Whisconier Hill, Brookfield Ctr., Conn. 06805;* EVAC (Chairman), Music SAC.

STEPHEN A. TRUHON, A.B. Psychology; *242 N. Brookside Ave., Freeport, N. Y. 11520;* Fenwick Apprentices, Fenwick Theatre, SCOPE, SPUD, CCD, WHCH, WICN, House Council, Knights of Columbus, Apocalypse, Commencement Committee.

MICHAEL J. TULLY, A.B. Englsih; *64 South Parkway, Clifton, N. J. 07014.*

CARY C. TURECAMO, A.B. Political Science; *141 East 56th St., New York, N. Y. 10022.*

RICHARD J. TUTINO, A.B. Economics; *45 Sigel St., Worcester, Mass. 01610;* Italian Club, Young Democrats, Worcester House.

DANIEL J. TWOHIG, A.B. Psychology; *2 Rustic Dr., West Yarmouth, Mass. 02673.*

WILLIAM J. TYLEC, A.B. Psychology; *Umberfield Rd., Waterbury, Conn. 06708.*

ROBERT F. VACCHELLI, A.B. English; *89 Woodlawn St., West Hartford, Conn. 06110.*

VINCENT J. VAGHI, A.B. Psychology; *4225 Dresden St., Kensington, Md. 20795;* Student-Faculty Assembly, Intramurals, Knights of Columbus.

DAVID P. VAILLANCOURT, A.B. Math; *31 Lincoln St., North Andover, Mass. 01845;* Wrestling.

WARREN V. VALENTE, A.B. History; *34 Centennial St., Plymouth, Mass. 02360;* WCHC, Intramurals.

ROBERT M. VEAGUE, A.B. History; *1616 Allen Lane, St. Charles, Ill. 60174;* Intramural Football, Football.

RAYMOND L. VELASCO, A.B. Psychology-Spanish; *135 West 116th St., New York, N. Y. 10026;* LUCHA, Minority Admissions Committee.

JOHN G. VON OHLEN, A.B. Economics; *261 Jefferson Ave., River Edge, N. J. 07661.*

LAWRENCE D. WAGNER, A.B. Economics; *79 Walton Dr., Snyder, N. Y. 14226.*

LEO A. WAICKMAN, A.B. Chemistry; *2377 Thurmont Rd., Akron, Ohio 44313.*

GEORGE J. WALLACE, A.B. English-Philosophy; *22 Chesterfield Rd., Wethersfield, Conn. 06109.*

GREGORY C. WALSH, A.B. Physics; *49 White Ave., West Hartford, Conn. 06119;* Intramural Football and Basketball, Physics Society, Fenwick Scholar 1972-73.

JAMES M. WALSH, A.B. History; *165 Oak St., Gardner, Mass. 01440;* 1843 Club.

TIMOTHY J. WALSH, A.B. History-Philosophy; *46 Oxford Rd., Longmeadow, Mass. 01106.*

TIMOTHY J. WARD, A.B. Biology; *26 Oregon St., Springfield, Mass. 01118.*

WILLIAM F. WARD, A.B. History; *10 Dillion Rd., West Caldwell, N. J. 07006;* College Judicial Board, Student-Faculty Assembly, History SAC, St. Thomas More Pre-Legal Society, Purple Key; Inter-House Congress, House Council, Fenwick Theater, Student Development Office, Intramurals.

WILLIAM M. WATERS, A.B. Math; *Auche Dr., Franklin, N. J. 07416;* Marching Band, Math SAC, Pi Mu Epsilon, Phi Sigma Iota.

JOSEPH W. WEISSE, A.B. Political Science; *11 Dickson Rd., Woburn, Mass. 01801;* WICN.

DAVID J. WENC, A.B. Political Science; *55 Stevens St., Windsor Locks, Conn. 06096;* Soccer, Crusader, Political Science SAC.

JON A. WESTON, A.B. Fine Arts; *3534 Whitefield Dr., Waterford, Mich. 48095.*

JOHN B. WHELAN, A.B. Sociology; *425-B Salisbury St., Worcester, Mass. 01609;* 1843 Club (Treasurer), SAC (Sociology), Golf Club, House Council.

MARTIN C. WHITE, A.B. Economics-Accounting; *1532 West Lehigh Ave., Philadelphia, Pa. 19132;* Football, BSU (minister of employment), IHC Housing Committee, Black Reflections/Directions (Business Manager), Resident Assistant, Intramurals Coach, Track, Purple Patcher.

JEFFERY J. WHORTON, A.B. Sociology; *118 Sterling St., Worcester, Mass. 01501;* Alpha Kappa Delta (Secretary, Treasurer).

RICHARD E. WILLETTE, A.B. Political Science; *Thompson Rd., Worcester, Mass. 01570;* St. Thomas More Pre-Legal Society, SCOPE, Student Judicial Board, Worcester House.

DARRELL L. WILLIAMS, A.B. Political Science; *191 South 10th St., Newark, N. J. 17107.*

JOSEPH WILSON, A.B. Economics-Accounting; *890 Albany St., Roxbury, Mass. 02119.*

KEVIN D. WIRTH, A.B. Psychology; *56 Gavin St., Yonkers, N. Y. 10701.* Crew Team, Apocalypse, Purple Key, Student Development Office, The Crusader, Intramurals, SPUD, Big Brother Program.

DOUGLAS J. WOOD, A.B. Political Science; *327 Middlesex Rd., Darien, Conn. 06820.*

JOHN P. WOOD, A.B. Sociology; *13 Washington St., Worcester, Mass. 01610.*

MICHAEL S. WRONSKI, A.B. English; *47 Newton Rd., Springfield, Mass. 01118.*

ROGER J. YOUNG, A.B. Economics; *103 Aspen St., Floral Park, N. Y. 11001;* Soccer, Sailing Team, Head Resident Assistant, Purple Key (Chairman), SDO, House Council, IHC, Intramurals.

MARTIN F. ZAJAC, A.B. English, *159 North Main St., Uxbridge, Mass. 01569;* Knights of Columbus, CCD.

LUIS ZAPATA, A.B. Biology; *646 Amsterdam Ave., New York, N. Y. 10025;* Karate, The Crusader, The Purple Patcher, Bowling, Biology Society.

GARY J. ZELCH, A.B. English; *136 LaBelle St., Pittsburgh, Pa. 15211.*

EDWARD W. ZESK, A.B. Political Science; *16 Reardon Drive, Middleton, R. I. 02840.*

JOSEPH A. ZILLO, A.B. Sociology; *78 Holiday Hill, Waterbury, Conn. 06704.*

Basketball

72	Dartmouth	76
104	St. Michael's	71
96	Connecticut	90
94	Yale	88
65	Missouri	68
76	Syracuse	84
80	Harvard	91
64	Arizona St.	81
88	Rochester	81
71	Syracuse	80
68	Colgate	81
60	Fordham	62
78	New Hampshire	60
82	Boston college	71
81	Assumption	76
116	Georgetown	100
66	Boston U.	75
65	Temple	79
71	Massachusetts	78
82	Fairfield	85
75	Providence	94
80	Seton Hall	84
67	New Hampshire	71
86	Boston College	95
90	St. John's	108
	URI	

Steve Anderson
Mike Blaney
John Budris
Jim Dee
Rod Deleaver
Doug Downey
Gene Doyle
King Gaskins
Bruce Grentz
Marty Halsey
Dave Holland
Malcolm Moulton

Tennis

3	Connecticut	3
8	Worcester Tech	1
8	Stonehill	1
8	Tufts	1
1	Amherst	8
6	Boston College	3
2	Massachusetts	7
8	Providence	1
1	Trinity	8
6	Brandeis	3

Bill Cahill
Joe Carey
Tom Carey
Brian Hill
Tom McEvily
Andy Ponichtera
Charles Riotto
Mike Sewell

Football

24	Rutgers	14
30	Brown	24
7	Temple	15
7	Dartmouth	17
21	Colgate	21
26	Villanova	9
28	Massachusetts	16
13	Army	15
20	Connecticut	10
11	Boston College	41

Paul Anastasi
Ray Ball
Kevin Beardsworth
Tyree Blocker
Frank Bolognino
Rohan Bradley
Steve Buchanan
Larry Burns
Bill Cambell
Bruce Carusi
Colin Clapton
Kevin Connolly
Mickey Connolly
Bob Curran
Rod Deleaver
Chuck Dyer
Bill Fontana
Kevin Frawley
Bernie Galeckas
Jim Griffin
Jim Grogan
Mike Guilfoile
Bill Haag
Doug Hahan
Jim Hamilton
Glenn Hassell
Steve Hickey
Jerry Kelly
Paul Klauke
Louis Kobza
Kevin Kolanda
Tony Konieczny
Chris Kordis
Jerry Lamb
Mike Lehman
Tim Lewis
Gary Lickfield
David Lyle
Joe MarcAurele
Steve Marr
Bob McLean
Mike McGonagle
Fran Meagher
Greg Metcalf
Joe Neary
Mike Niedermeier
George Olson
Bob Orth
Mike Ouellette
Rich Pelletier
Paul Picarski
Larry Prior
John Provost
David Quehl
Wayne Richards
Tom Rock
Steve Sczlvian
Paul Shaughnessy
Jack Sheridan
Mark Sheridan
Matt Sturgis
Pete Sullivan
John Szczesny
Rick Thornton
Pete Vaas
Jack Von Ohlen
Walter Welsh
Jim Whalen
Joe Wilson
Joe E. Wilson
Mike Zywien

Baseball

2	Connecticut	6
2	Yale	12
0	Massachusetts	7
1	New Hampshire	6
8	New Hampshire	1
6	Tufts	2
4	Brown	3
5	Connecticut	10
5	AIC	6
2	Northeastern	6
3	Hartford	6
1	Dartmouth	9
0	Rhode Island	1
1	Rhode Island	7
0	Providence	8
3	Springfield	8
0	Fairfield	1
4	Boston College	6
2	Harvard	5
1	Maine	5
0	Maine	11
3	B.U.	1
9	B.U.	3
0	Boston College	1
1	Boston College	4

Bob Bigda
Drew Bosso
Ty Brennan
Joe Brucato
Bill Caron
William Carroll
John Casey
Colin Clapton
Mickey Connolly
Bill Coughlin
Tom Doyle
Gary George
John Gibadlo
Jim Hughes
Cameron Kelley
Tony Konieczny
John Kun
Frank Lapriore
Tim Lewis
Paul Lorenzen
Dave Lusignan
Tom Maloney
Al Marasco
Jim Mattern
Pat Oates
Jay Prescott
Frank Reis
Pete Schruth
Tom Stegman

Lacrosse

2	Massachusetts	19
9	Trinity	8
10	MIT	20
11	Boston College	13
4	Boston State	14
5	Dartmouth	17
14	Tufts	7
7	Connecticut	14
13	Nichols	9
5	New Hampshire	12

Mark Anastasi
Jim Bagdonas
Bob Borus
Dan Bradley
Bob Brennan
Les Brown
Jim Carboneau
Dick Daughters
Kevin Davidson
Mark Desaulnier
Brian Forts
Chris Gadomski
Rick Gaudette
Steve Giblin
Scott Griswold
John Harrington
Dave Henrici
Pete Hopewood
Duncan Leary
Ron Loffredo
Chris McCarthy
Dan McDonald
Jim McSorley
Fran Meagher
John Moriarty
Mark Murray
Phil Murray
Claude Priolett
Mike Powers
Don Regan
Phil Sanguedolce
Bob Sheehan
Frank Snarski
Al Stefanini
Pete Teeling
Jack Thaler
Joe Wall
Brian Wender

Soccer

0	New Hampshire	5
5	Worcester Tech	2
0	MIT	1
3	Boston College	2
4	Clark	3
2	Lowell Tech	0
0	Hartford	3
2	Nichols	0
1	B. U.	4
1	Stonehill	0
4	Assumption	1
2	Babson	1
0	Connecticut	7

Thomas Bagley
Hans Blickman
Paul Braunstein
D'arcy Brent
Roger Campbell
Kelley Collins
Peter Counsell
Michael Curtin
Marc Daniels
Dennis Darcy
Kenneth Daynard
John Evans
Timothy Fitzpatrick
Robert Flynn
William Friedrich
Jose Gadala-Maria
Michael Gallagher
John Horn
Charles Houston
Michael LaVigne
Jules Lussier
John Luth
James McGovern
Paul McMahon
Herbert Nachtrab
Sean O'Neil
Joseph Olifierko
Bill Perezaguello
Charles Riotto
Michael Siclari
Roger Young

Fencing

8	Brandeis	19
14	Southeastern Mass.	13
12	Southeastern Mass.	15
3	Yale	24
11	MIT	16
10	Worcester Tech	17
12	Trinity	15
8	Harvard	19

Wilbur Douglass
Phillip R. Shea
Gregory Bowe
Stephen Kyle
Thomas Andolfo
Laurence Tobey
William A. Miller
Gary Ryerson
Stephen Holland
Michael Gottschalk
Edward Zesk
Elizabeth Maturo
Olivia Bettencourt
Kathleen Swierzbin
Sharon Labs

Wrestling

6	New Hampshire	42
25	Boston College	25
0	Boston U.	60
27	Lowell Tech	24
6	Worcester Tech	54
0	Dartmouth	57
12	Connecticut	43
4	MIT	50
0	King's Point	50
4	Dartmouth	42
6	Brown	42
24	Rhode Island Col.	26
18	Mass. Maritime	30
36	Emerson	19
34	Brandeis	24
0	Boston State	48

Eric Bernard
Mike Bourque
George Camuso
Rich Dart
John Ducko
Bill Linnehan
Paul May
Brian McCaffrey
Mike Murphy
Sam Napolitano
Mike Oehimann
Bill Reardon
Jeff Sancher
Dan Ustach
Dave Vaillancourt
Tucker Whalen

Hockey

12	Fairfield	2
2	Boston State	9
0	Lowell Tech	6
6	Nichols	7
2	St. Anselms's	11
4	AIC	9
8	Rochester Inst.	4
10	Alumni	5
8	Amherst	6
3	Lowell Tech	5
4	Connecticut	6
3	New Haven	5
12	MIT	3
10	Trinity	7
2	Merrimack	9
9	Worcester State	4
9	Amherst	5
8	Wesleyan	6
5	Bentley	2
5	Salem State	7
2	Boston State	7
6	Connecticut	4
6	Babson	4
6	Worcester State	7

Dave Boison
Marc Bolduc
Bob Bolduc
Pat Butler
Rick Callahan
Joe Carey
Tom Connolly
Bill Coughlin
Ned Daly
Steve Daly
Dave Dion
Dick Dolan
Steve Fogarty
Paul Hanlon
Jacques Herbert
Mike LaVigne
Jim Longley
Ted Macklin
Kirk McBride
Jay McGovern
John Nohelty
Rich Pelletier
Ralph Ryan
Steve Witham

Swimming

37	Bridgewater	75
45	Worcester Tech	67
49	Lowell Tech	63
64	Boston College	48
25	New Hampshire	66
29	Trinity	82
41	Norwich	69
25	Keene	81
24	Babson	75
61	Nichols	51
51	Boston College	52
24	Brandeis	76
24	Connecticut	76
26	U.R.I.	74

Bill Clark
Tom Covey
Peter Gilligan
Paul Harrington
Tim Hopkins
Rich Kilfoyle
Paul Kilman
Dave Klein
Nancy McKinley
Jim Montovano
Ned Murphy
Bill O'Neill
Chris Reidy
Tom Ryan
Leo Waickman
Steve Widman

Track

63	Brown	91
56	Massachusetts	98
73	Springfield	80
83	Boston College	71

Indoor Track

51	Tufts	63
51	Brandeis	22
38	Rhode Island	46
38	Connecticut	53
57	Bates	52
34	Northeastern	81
34	Boston U.	22
88	Williams	41
88	Albany State	7
41	Brown	52
41	Boston College	54

Mike Audette
Tom Bailey
John Brown
Neil Coleman
Rick Comeau
J. Michael Connolly
Dan Darcey
Bill D'Angelo
Jim Dellarocca
Dan Doyle
Mike Dunne
John Fahey
Henry Fox
Nick Fulman
Mike Guilfoile
Jim Hamilton
Steve Hansen
Rick Harty
Bob Harty
John Herlihy
Steve Hickey
Vic Jackson
Don Kavanagh
Brian Keefe
Kevin Kiley
Steve Kiley
Tom Kiley
Dan Klett
Paul Lavallee
Gary Lickfield
Dennis McCormack
Mike McDonnell
Scott McGuirk
Rich Mackney
Steve Maloney
Al Morin
Dave Morrison
Tom Mosel
Pete Mosseau
Marty Mullen
Jim Mulshine
Rick Nelson
Lou Oggiani
Dick Orr
Bob Plante
Paul Rendich
Dave Rooney
Gary Ryerson
Bill Sanders
Joe Serkes
Bill Sullivan
John Veltri
Doug Wood
Fred Rom
Lou Kobza

Golf

13	Brown	8
18	MIT	3
2	Central Conn.	5
5	Assumption	2
5	Worcester Tech	2
12	Coast Guard	9
4	Providence	3
6	Stonehill	1
388	Harvard	416
2	Massachusetts	5

Rich Brennan
Mike Cawley
Jim Dee
Bob Dugan
Chuck Harty
Frank Leavy
Bob Noto
Wayne Rivard
Bob Turner

Cross Country

40	Connecticut	21
48	Providence	22
	Boston College	59
65	Springfield	22
	Boston College	33
38	Springfield	23
	Southeast. Ma.	63
37	Northeastern	19
35	Rhode Island	20
43	Massachusetts	45
	Central Conn.	37

Mike Audette
Tom Bailey
John Brown
Neil Coleman
Steve Hansen
John Herlihy
Gary Hurst
Steve Kiley
Tom Kiley
Dan Klett
Dennis McCormack
Steve Maloney
Pete Mosseau
Jim Mulshine
Bob Plante
Dave Rooney
Gary Ryerson
Bill Sanders
John Schimansky
Jeff Staudinger
Bill Sullivan
Pete Van Galen
Doug Wood
Paul Rendich

STAFF

Denis C. Bracken, *Editperson-in-Chief*
John F. Brennan, *Associate Editperson*
David E. Dowling, *Photography Editperson*
Photography People: Paul Barcewicz, Charles Boldoc, Denis Bracken, Michael Cammarano, Michael Doyle, Michael Gottschalk, Jean Gould, Bernard Hayman, Gary Houser, Peter LaVigne, Michael Leverone, Brian McCaffrey, Edward McGann, Michael Oats, William O'Connor, John O'Toole, Kenric Prescott, Nancy Romanowicz, William Savage, Kevin Smyth, Robert Soucy

Paul R. Griffin, *Editorial Secreperson*
William A. Miller, *Business Managperson*
Guy Chapdelaine, *Circulation Supervisperson*
Vincent Berkeley, *Advertising Supervisperson*
Business People: Jim Dawson, Karen Jackson, Roberto Rodriguez, Michael Millet, Michael Days, Michael Lang, John Hayes, Carleton Cambell, Maureen Dillon, John Maginnis, John Lyden, Martin White, Dwight Thomas, Phillip Gahan, Dana Stancill, Richard O'Connor, John F. Kilcoyne.

Luciano P. Picchio, *Layout Editperson*
Layout People: Joseph Palumbo, Robert Defendorf, Marsha Benson, Kathy Krinisky, Jay Thompson, Thomas Murphy

John Cambria, *Literary Editperson*
Literary Editperson: Nancy Borzain, Peggy Brown, Craig Ingram, Richard Scott, Mike Wronski.

Frank Moran, *Sports Editperson*
Sports People: James Clarkin, P. J. Crowley

John J. Ryan Jr., *Activities Editperson*
Activities People: Catherine Boisvert, Lawrence Christian, Ronald Gurrera, Daniel Kiley, Kenneth Lounsbury

Ciro J. Carafa, *Graduate Editperson*
Graduate People: Robert Blaber, Phil Ciaramicoli, Dominick Clagi, Harry Clark, Maureen Dillon, Steve Farley, Kevin Gureckis, Mark Mauriello, Ralph Pascale, Gus Perez, Daniel Polacek, Patricia Stewart, Dwight Thomas, Monica Sullivan

Christopher L. Case, *Faculty Editperson*
Joseph E. Devine, *Copy Editperson*
Copy People: Susan Keane, Maria Tolomeo, Mary Valentine, Joseph Cummings, Carol Pinard, Jerome Snee

Mark S. Moloney, *Aesthetics Person*
Aesthetical People: Vincent Carroll, Michael Duca, J. David Kennedy, John Mruphy, Thomas O'Brien, Ernest Raskauskas, Jerry Struzik, Stephen Truhon, Joseph Zillo

Robert R. Burke, S.J., *Faculty Moderateperson*

PLEASE
DON'T LITTER